



**TRAVERSE CITY FOREST MANAGEMENT UNIT  
COMPARTMENT REVIEW PRESENTATION**

**COMPARTMENT # 111 ENTRY YEAR: 2014**

**Compartment Acreage: 2383      County: Kalkaska**

---

**Stand Examiner:** Donna Hagan

**Legal Description:** T27N,R5W,Sec. 8-11

**Management Goals:** This compartment falls within the Grayling Ice Contact Management Area. Large, ice-contact ridges covers the majority of this compartment in the eastern and western sections, and a narrow outwash channel occupies the remainder of this compartment. The east half of the compartment consists mainly of northern hardwoods which were thinned in 2005 and 2006. Several areas of the hardwoods have had sugar maple die-off and need to be treated immediately with a salvage sale. The rest of the hardwoods have a heavy component of raspberry in the understory. The hardwood is of good quality and needs to be maintained along with the oak component.

Historically the western portion of the compartment was covered in mixed forests of red and white pine with beech/hemlock occupying a third of the area also. Today the area supports a mix of hardwoods, oak, natural and planted pine, aspen and openings. The red pine plantations will be thinned a second time along with a first thinning of a natural red and white pine stands. The white pine stand (stand 38) will have the aspen component taken out to allow the white pine to be maintained in the area.

A narrow outwash channel occupies the remainder of the compartment which consists of aspen/birch stands with pothole lakes and wetlands dotting the landscape. The aspen/birch component needs to be maintained in this area of the compartment along with the pine component next to the pothole lakes.

**Soil and Topography:** The Eastern 2/3 of the compartment consists of Kalkaska-Leelanau-Emmet Sand and the Western 1/3 consists of Rubicon-Grayling-Croswell Sand. Topography is flat to gently rolling.

**Ownership Patterns, Development, and Land Use in and Around the Compartment:**

This compartment is located in the northeast part of Kalkaska County, north of Bear Lake and east of Manistee Lake. Bear Lake Road borders the compartment on the west side and Blue Lake Road runs north-south through the compartment in section 10. It is mostly block state ownership with some private land located in section 9. The private holdings are all subdivided into mostly 10 acres parcels. With the Blue Bear Snowmobile Trail, Riding/Hiking trail and ORV trails running through the compartment, recreation is very popular within the compartment.

**Unique, Natural Features (include only non-site specific and non-sensitive information):**

Eastern massasauga

**Archeological, Historical, and Cultural Features (include only non-site specific and non-sensitive information):** None listed.

**Special Management Designations or Considerations:** Grayling Ice Contact Management Area

## **Watershed and Fisheries Considerations:**

**Wildlife Habitat Considerations:** Nearly this entire compartment lies on a large complex of ice contact ridges, which, historically supported northern hardwood, beech, and hemlock forests. This area currently supports a mix of hardwoods, pine plantations, natural pine stands, aspen, and kettle depression openings and wetlands. Future management of pine stands should consider incorporating small (2-5 acre) islands that are left relatively un-thinned within mature stands to provide winter roosting cover for turkeys. Deciduous species should be encouraged within conifer plantations for diversity, especially mast producing species. Species benefiting from the continued presence of mixed pine forests include brown creepers, evening grosbeaks, mourning doves, red crossbills, and red squirrels. The mixed forests also serve as cover for deer. Openings and upland brush communities are mainly situated in kettle depressions and ravines and are the results of frost pockets and cold air drainages. Several of these openings have been scheduled for selective felling of woody encroachment to help perpetuate the type. Areas of early successional communities most likely were found here due to the history of occasional fires among the ice contact ridges. Timber prescriptions that will result in such early successional pockets should incorporate leave trees, snags, and downed logs to mimic structure left by a wildfire. These pockets of earlier successional communities will benefit American redstarts, chestnut-sided warblers, ruffed grouse, and deer.

Northern hardwood covers nearly half the compartment, but the coniferous component from these stands has been largely eliminated. This compartment has a significant block of state-owned, contiguous hardwoods and it should be managed to perpetuate the current cover type. A variety of harvest options, from areas of no treatment to various selection cuts to big tree management should be considered to perpetuate a contiguous, diverse block of northern hardwoods. The thinning will also leave snags and coarse woody debris as well as preserve species diversity. To re-establish a conifer component, white pine or hemlock could be planted in the tops of trees felled for coarse woody debris. Species benefiting from management of this community type include the red-eyed vireo, four-toed salamander, red-bellied woodpecker, gray squirrel and broad-winged hawk.

LTA 5521, a narrow outwash channel of well drained sands can be found at the very east end of the compartment. One upland brush stand should be treated this entry period to maintain the semi-open condition, providing both mast bearing trees and shrubs as well as a herbaceous forage component.

**Mineral Resource and Development Concerns and/or Restrictions:** Surface sediments consist of ice-contact and glacial outwash sand and gravel. The glacial drift thickness varies between 400 and 600 feet. Beneath the glacial drift is the Mississippian Coldwater Shale that does not have a current economic use. The nearest gravel pit is just over one mile to the northwest and gravel potential is considered good. This area is located south of the Guelph (Niagaran) reef trend and south of the current Antrim Shale gas play. All mineral rights are currently leased for oil and gas development in the Utica Shale/Collingwood Formation.

**Vehicle Access:** Vehicle access is good.

**Survey Needs:** None needed

**Recreational Facilities and Opportunities:** The Kalkaska Cycle Trail, The Blue Bear Snowmobile Trail and ORV Route, and the Shore-to-Shore Riding-Hiking Trail all run through this compartment.

**Fire Protection:** Fire protection for this area is covered out of the Kalkaska Field Office with back up support available from the Grayling Field Office. Access into the area is fair with Bear Lake road running north from M-72 on the west side of section 8 and Blue lake road running north from M-72 through section 10. Seasonal two tracks also run through all 4 sections in this stand making fire suppression access fairly

good. Bear Lake Fire Department is roughly two miles south of section 8 located on M-72 so response time for the fire department is relatively quick. Water access for suppression efforts is nearby at Bear Lake and the Bear lake fire department. Submitted by: Rod Rader, Fire supervisor, Traverse City Field Office.

**Additional Compartment Information:**

**\*\*\*\* Cover type details, proposed treatments and stands designated as FDF are listed in the attached reports:**

**Cover Type by Age Class**  
**Cover Type by Management Objective**  
**Compartment Volume Summary**  
**Proposed Treatments – No Limiting Factors**  
**Proposed Treatments – With Limiting Factors**

**\*\*\*\* The following information is displayed on the attached compartment maps:**

**Base feature information, stand numbers, cover types**  
**Proposed treatments**  
**Proposed road access system**  
**Suggested potential old growth**

# Cover Type & Treatment Map

Compartment: 111  
 T27N R05W Sec. 8-11  
 County: Kalkaska  
 Unit: Traverse City  
 YOY: 2014  
 Acres: 2,383 GIS Calculated  
 Examiner: Donna Hagan  
 Map Revised: 5/22/2012  
 Map Phase: Pre-Review

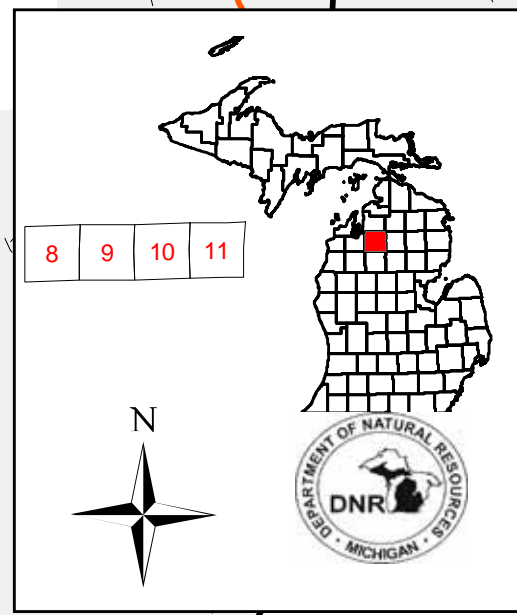

Stand #  
 23  
 (412)0 - A7  
 Level 3 OI  
 Level 4 Code  
 Cover Type Code

### Legend

— Miris Corners	▨ Clearcut (w/Reserves, Patch/Strip)
— County Paved Roads	▨ Thinning (Crown, Low, Systematic)
— Paved Roads	▨ Selection (Group, Single Tree)
— Gravel Roads	▨ Opening Maintenance
— Poor Dirt Roads	
— Stream	
— Intermittent Stream	
— Lakes and Rivers	
— Hiking Trails	
— Horse Trails	
— ORV Trails	
— ORV Routes	
— Snowmobile Trails	
— Horse Trail	
— Hiking Trail	
— ORV Trail	
— ORV Route	
— Snowmobile Trail	
— State Forest Land	

  

	<b>Treatments</b>
	Level 3
	411 - Northern Hardwood
	412 - Oak Types
	413 - Aspen Types
	419 - Mixed Upland Deciduous
	421 - Planted Pines
	422 - Natural Pines
	423 - Other Upland Conifers
	431 - Upland Mixed Forest
	612 - Lowland Coniferous Forest
	<b>Non-Forest Stands</b>
	Level 3
	310 - Herbaceous Openland
	320 - Upland Shrub
	500 - Water
	622 - Lowland Shrub
	623 - Emergent Wetland
	710 - Sand, Soil

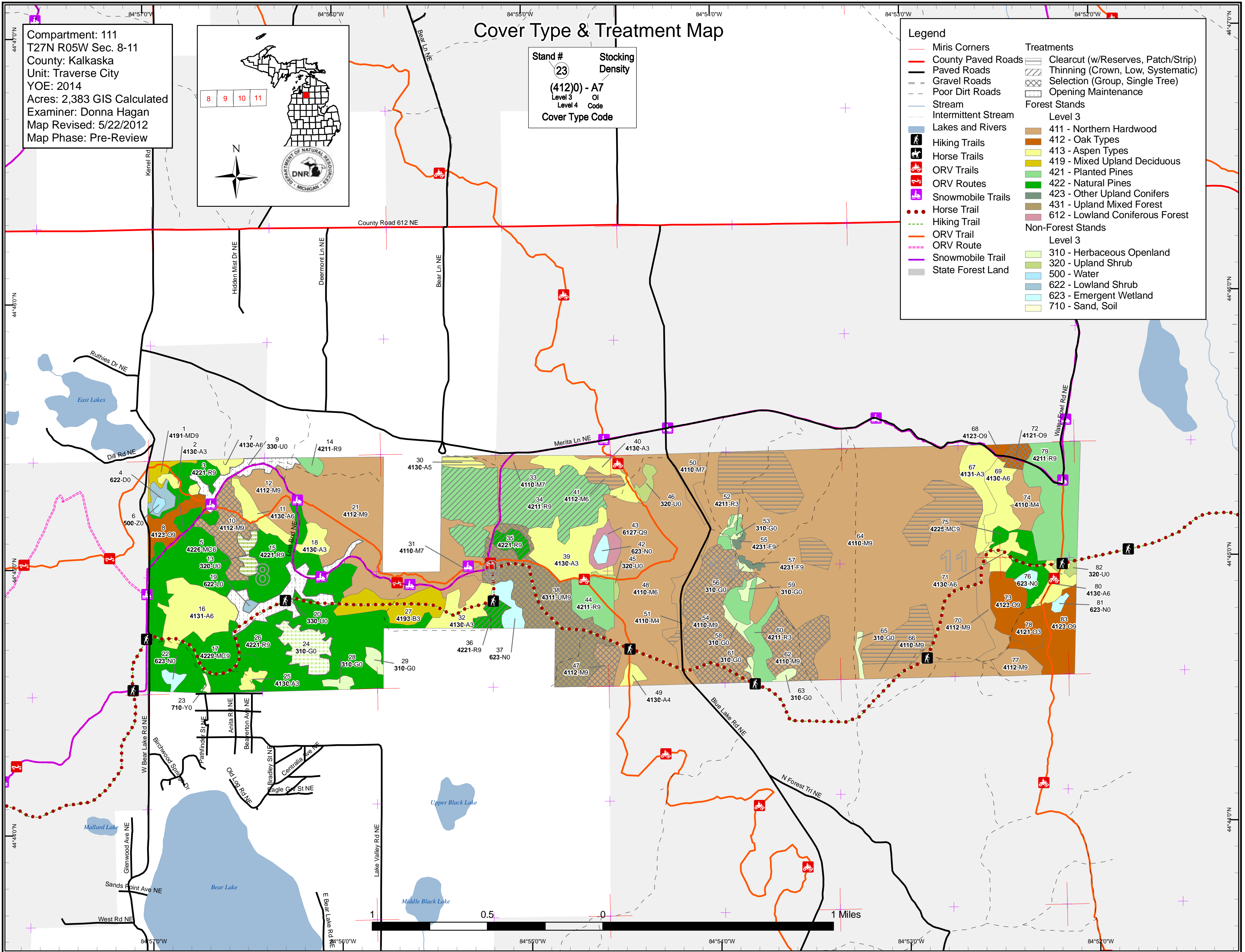

# Stand Boundary Map

Compartment: 111  
 T27N R05W Sec. 8-11  
 County: Kalkaska  
 Unit: Traverse City  
 YOE: 2014  
 Acres: 2,383 GIS Calculated  
 Examiner: Donna Hagan  
 Map Revised: 5/22/2012  
 Map Phase: Pre-Review

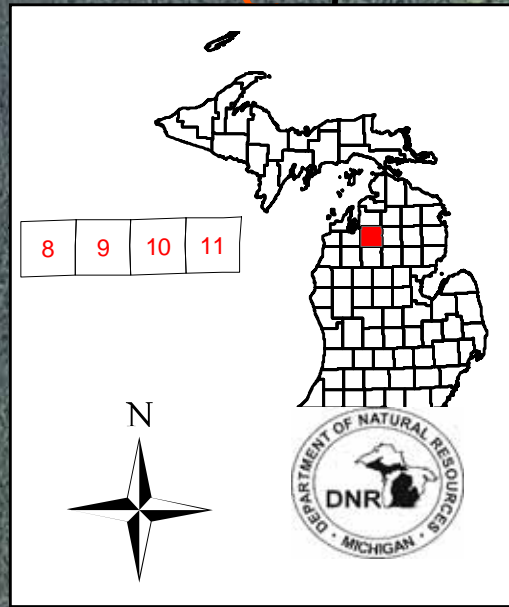

Stand #  
**23**  
**(412)0 - A7**  
 Level 3 OI  
 Level 4 Code  
 Cover Type Code

Legend			
	Miris Corners		Stand Boundaries
	County Paved Roads		Forest Stands
	Paved Roads		Level 3
	Gravel Roads		411 - Northern Hardwood
	Poor Dirt Roads		412 - Oak Types
	Stream		413 - Aspen Types
	Intermittent Stream		419 - Mixed Upland Deciduous
	Hiking Trails		421 - Planted Pines
	Horse Trails		422 - Natural Pines
	ORV Trails		423 - Other Upland Conifers
	ORV Routes		431 - Upland Mixed Forest
	Snowmobile Trails		612 - Lowland Coniferous Forest
	Horse Trail		Non-Forest Stands
	Hiking Trail		Level 3
	ORV Trail		310 - Herbaceous Openland
	ORV Route		320 - Upland Shrub
	Snowmobile Trail		500 - Water
			622 - Lowland Shrub
			623 - Emergent Wetland
			710 - Sand, Soil

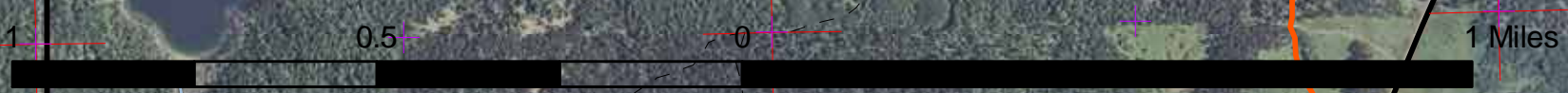
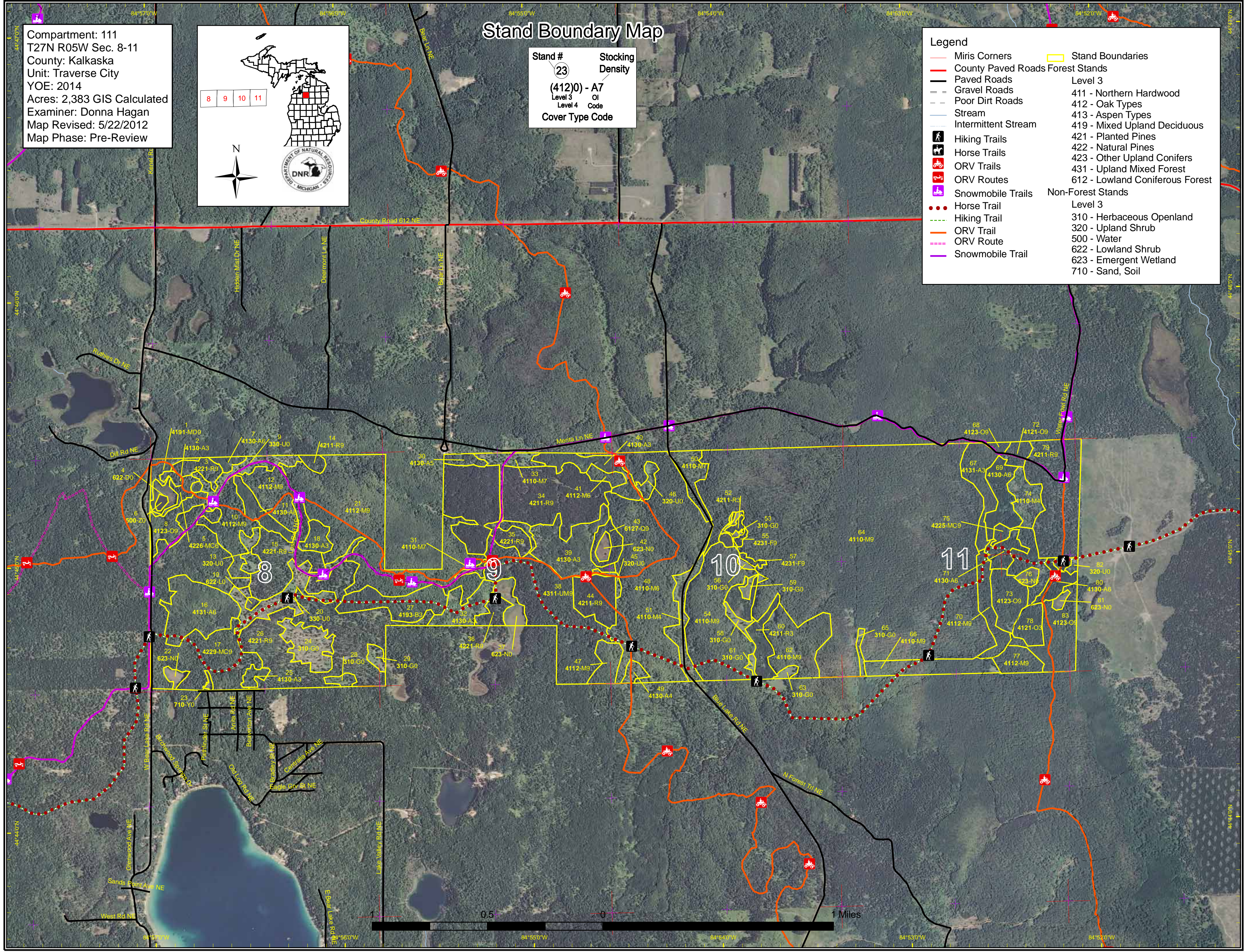

# Dedicated & Proposed Special Conservation Area Map

Compartment: 111  
 T27N R05W Sec. 8-11  
 County: Kalkaska  
 Unit: Traverse City  
 YOE: 2014  
 Acres: 2,383 GIS Calculated  
 Examiner: Donna Hagan  
 Map Revised: 5/22/2012  
 Map Phase: Pre-Review

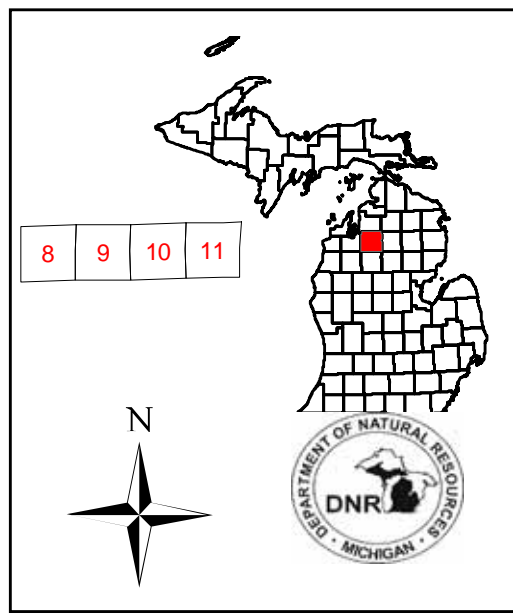

Stand #  
 23  
 (412)0 - A7  
 Level 3 OI  
 Level 4 Code  
 Cover Type Code

**Legend**

- Miris Corners
- Stand Boundaries
- Special Conservation Areas**
  - Natural Rivers Vegetative Buffer
  - Natural Rivers Zoning District
  - Kirtland Warbler Habitat
  - Cold Water Streams
  - Cold Water Lakes
  - Wildlife Management Areas
  - Research, Development, and Military Lands

**Forest Stands**

**Level 3**

- 411 - Northern Hardwood
- 412 - Oak Types
- 413 - Aspen Types
- 419 - Mixed Upland Deciduous
- 421 - Planted Pines
- 422 - Natural Pines
- 423 - Other Upland Conifers
- 431 - Upland Mixed Forest
- 612 - Lowland Coniferous Forest

**Non-Forest Stands**

**Level 3**

- 310 - Herbaceous Openland
- 320 - Upland Shrub
- 500 - Water
- 622 - Lowland Shrub
- 623 - Emergent Wetland
- 710 - Sand, Soil

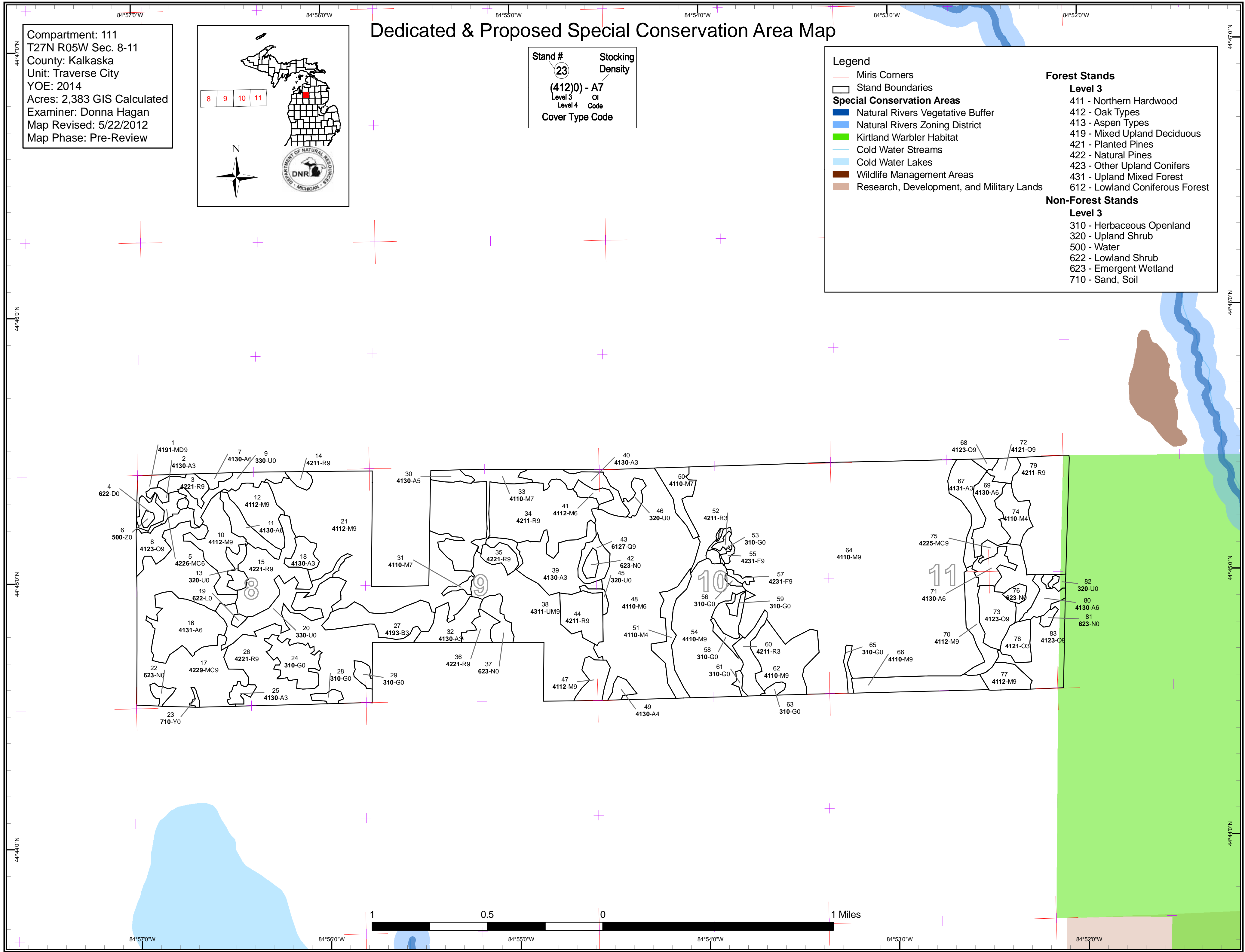
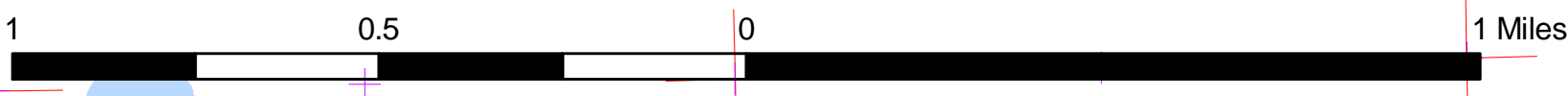
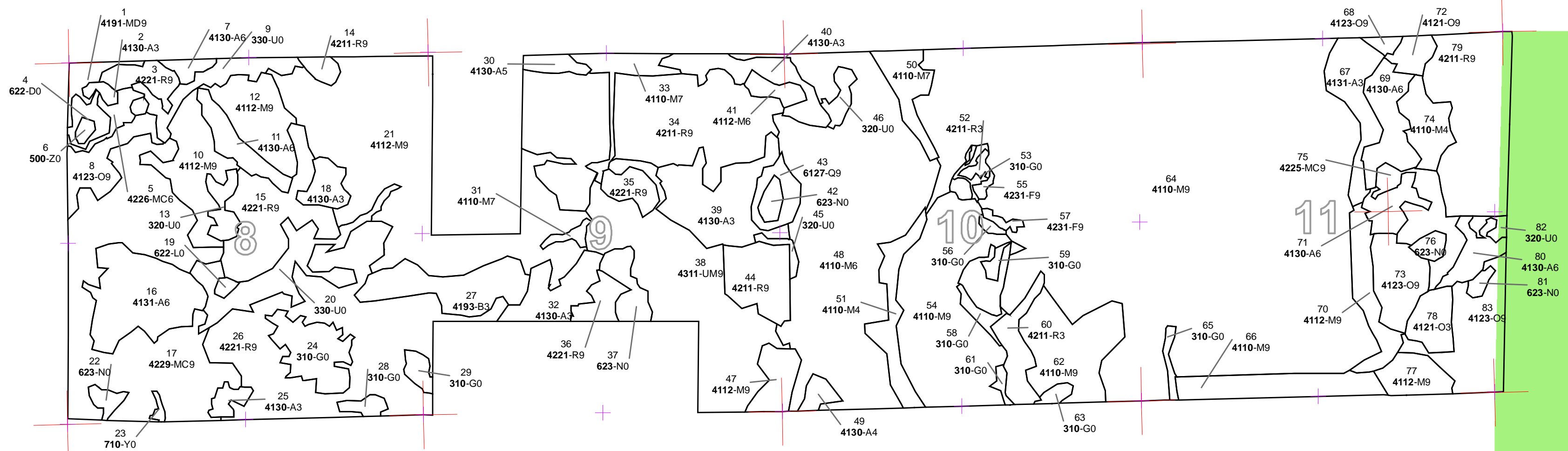

**Table 1 – Total Acres by Cover Type and Age Class**



	Age Class														Total
	0-9	10-19	20-29	30-39	40-49	50-59	60-69	70-79	80-89	90-99	100-109	110-119	120 +	Uneven Age	
Aspen	0	51	71	49	51	0	0	0	0	0	0	0	0	0	222
Herbaceous Openland	46	0	0	0	0	0	0	0	0	0	0	0	0	0	46
Low-Density Trees	45	0	0	0	0	0	0	0	0	0	0	0	0	0	45
Lowland Conifers	0	0	0	0	0	9	0	0	0	0	0	0	0	0	9
Lowland Shrub	2	0	0	0	0	0	0	0	0	0	0	0	0	0	2
Marsh	23	0	0	0	0	0	0	0	0	0	0	0	0	0	23
Mixed Upland Deciduous	0	0	0	0	0	0	0	6	0	0	0	0	0	0	6
Natural Mixed Pines	0	0	0	0	0	26	0	0	0	124	0	0	0	0	150
Northern Hardwood	0	0	0	0	0	15	47	0	0	0	0	0	0	1160	1223
Oak	0	0	12	0	0	0	33	26	0	0	0	0	0	20	91
Paper Birch	0	0	29	0	0	0	0	0	0	0	0	0	0	0	29
Red Pine	0	27	0	0	190	134	65	0	0	0	0	0	0	0	415
Sand, Soil	1	0	0	0	0	0	0	0	0	0	0	0	0	0	1
Treed Bog	6	0	0	0	0	0	0	0	0	0	0	0	0	0	6
Upland Mixed Forest	0	0	0	0	0	90	0	0	0	0	0	0	0	0	90
Upland Shrub	18	0	0	0	0	0	0	0	0	0	0	0	0	0	18
Upland Spruce/Fir	0	0	0	0	3	0	0	0	0	0	0	0	0	0	3
Water	2	0	0	0	0	0	0	0	0	0	0	0	0	0	2
<b>Total</b>	<b>143</b>	<b>78</b>	<b>113</b>	<b>49</b>	<b>244</b>	<b>275</b>	<b>145</b>	<b>32</b>	<b>0</b>	<b>124</b>	<b>0</b>	<b>0</b>	<b>0</b>	<b>1180</b>	<b>2383</b>



## Table 2 – Proposed Treatment Summaries

**Traverse City Mgt. Unit**  
**Year of Entry 2014**

**Compartment 111**  
**Total Compartment Acres: 2383**

### Acres by Treatment Type

Commercial Harvest - 400	Site Prep - 0	Tree Planting - 0	Prescribed Burn - 0	Other - 0
Habitat Cut - 118	Opening Maintenance - 74	Tree Seeding - 0	Pesticide - 0	

### Cover Type by Harvest Method

	<i>Clearcut</i>	<i>Selection</i>	<i>Seed Tree</i>	<i>Shelterwood</i>	<i>Thinning</i>	<i>Other - Specify</i>	<i>Total Acres</i>
<b>Aspen</b>	5	0	0	0	0	0	5
<b>Northern Hardwood</b>	125	158	0	0	0	0	283
<b>Oak</b>	0	7	0	0	0	0	7
<b>Red Pine</b>	0	0	0	0	132	0	132
<b>Upland Mixed Forest</b>	0	90	0	0	0	0	90
<b>Total</b>	<b>130</b>	<b>255</b>	<b>0</b>	<b>0</b>	<b>132</b>	<b>0</b>	<b>518</b>





Stand	Treatment Name	Acres	CoverType	Size Density	Stand Age	BA Range	Treatment Type	Treatment Method	Cover Type Objective	Approval Status
10	61111010-Cut1	28.7	4112 - Maple, Beech, Cherry Association	High Density Log	73	81-110	Harvest	Single Tree Selection	4139 - Aspen, Mixed Deciduous	Cmpt. Review Proposal
<p><u>Prescription</u> Couple nice clones of aspen within stand. Heavier to oak to the south. Take aspen and red maple and mark oak to take. Snowmobile trail borders stand to the north and ORV trail runs through stand, leave retention areas along these trails.</p> <p><u>Specs:</u></p> <p><u>Other Comments:</u></p> <p><u>Next Steps:</u></p> <p><u>Proposed Start Date:</u> 10/01/2013</p>										
30	61111030-Cut	5.2	4130 - Aspen	Medium Density Pole	47		Harvest	Clearcut with Reserves	4130 - Aspen	Cmpt. Review Proposal
<p><u>Prescription</u> 3 small cones of aspen within this stand with some scattered cherry. Retention areas should be the timber outside of these 3 clones along with</p> <p><u>Specs:</u> leaving all cherry.</p> <p><u>Other Comments:</u></p> <p><u>Next Steps:</u></p> <p><u>Proposed Start Date:</u> 10/01/2013</p>										
34	61111034-Cut	115.8	42110 - Planted Red Pine	High Density Log	49	141-170	Harvest	Crown Thinning	42110 - Planted Red Pine	Cmpt. Review Proposal
<p><u>Prescription</u> 2nd thinning. Snowmobile trail runs through stand with a U type running along both sides.</p> <p><u>Specs:</u></p> <p><u>Other Comments:</u></p> <p><u>Next Steps:</u></p> <p><u>Proposed Start Date:</u> 10/01/2013</p>										
35	61111035-Cut	8.5	42210 - Natural Red Pine	High Density Log	49	141-170	Harvest	Crown Thinning	42210 - Natural Red Pine	Cmpt. Review Proposal
<p><u>Prescription</u> Reduce basal area to around 80ft<sup>2</sup>. Snowmobile trail runs along northwestern border.</p> <p><u>Specs:</u></p> <p><u>Other Comments:</u> Stand was thinned in 2005. Natural stand of pine.</p> <p><u>Next Steps:</u></p> <p><u>Proposed Start Date:</u> 10/01/2013</p>										
36	61111036-Cut	8.0	42210 - Natural Red Pine	High Density Log	59	141-170	Harvest	Crown Thinning	42210 - Natural Red Pine	Cmpt. Review Proposal
<p><u>Prescription</u> Thin red pine and remove all aspen. Retention along V type.</p> <p><u>Specs:</u></p> <p><u>Other Comments:</u> Shore to Shore Trail touches northwest tip of stand. Access may be difficult. May have to re-route trail.</p> <p><u>Next Steps:</u></p> <p><u>Proposed Start Date:</u> 10/01/2013</p>										



S t a n d	Treatment Name	Acres	CoverType	Size Density	Stand Age	BA Range	Treatment Type	Treatment Method	Cover Type Objective	Approval Status
38	61111038-Cut	90.2	4311 - Pine, Aspen Mix	High Density Log	59	141-170	Harvest	Single Tree Selection	42201 - Natural White Pine, Mixed Deciduous	Cmpt. Review Proposal

Prescription: White pine dominates site with aspen intermixed, mainly in the lower 2/3 of the stand. Take out aspen and red maple. Shore to Shore Trail and Specs: ORV trail runs through stand. Leave retention areas along these trails.

Other Comments:

Next Steps:

Proposed Start Date: 10/01/2013

41	61111041-Cut	5.6	4112 - Maple, Beech, Cherry Association	High Density Pole	60	111-140	Harvest	Clearcut with Reserves	4112 - Maple, Beech, Cherry Association	Cmpt. Review Proposal
----	--------------	-----	---	-------------------	----	---------	---------	------------------------	---	-----------------------

Prescription: Low quality hardwood stand. Final harvest leaving cherry. Specs:

Other Comments:

Next Steps:

Proposed Start Date: 10/01/2013

47	61111047-Cut	11.8	4112 - Maple, Beech, Cherry Association	High Density Log	62	141-170	Harvest	Single Tree Selection	4112 - Maple, Beech, Cherry Association	Cmpt. Review Proposal
----	--------------	------	---	------------------	----	---------	---------	-----------------------	---	-----------------------

Prescription: Medium quality stand. Thin down to 60-80 to reduce the low quality stems. Specs:

Other Comments:

Next Steps:

Proposed Start Date: 10/01/2013

51	61111051_Aspen Clones-Cut	1.2	4110 - Sugar Maple Association	Low Density Pole	61		Harvest	Clearcut	4130 - Aspen	Cmpt. Review Proposal
----	---------------------------	-----	--------------------------------	------------------	----	--	---------	----------	--------------	-----------------------

Prescription: Small clone of aspen within "U" type. Too small for retention. Final harvest. Specs:

Other Comments:

Next Steps:

Proposed Start Date: 10/01/2013



Stand	Treatment Name	Acres	CoverType	Size Density	Stand Age	BA Range	Treatment Type	Treatment Method	Cover Type Objective	Approval Status
54	61111054-Cut	79.7	4110 - Sugar Maple Association	High Density Log	60	111-140	Harvest	Single Tree Selection	4110 - Sugar Maple Association	Cmpt. Review Proposal
<p><u>Prescription</u> Sale was marked and sold in 2005, Sale #073-05. Producer never cut it and it was cancelled. DBH marks are still good, but stump marks are not. Remark stand.</p> <p><u>Specs:</u></p> <p><u>Other</u> Shore to shore trail runs through stand.</p> <p><u>Comments:</u></p> <p><u>Next</u></p> <p><u>Steps:</u></p> <p><u>Proposed</u></p> <p><u>Start Date:</u> 10/01/2013</p>										
62	61111062-Cut	38.1	4110 - Sugar Maple Association	High Density Log	60	111-140	Harvest	Single Tree Selection	4110 - Sugar Maple Association	Cmpt. Review Proposal
<p><u>Prescription</u> Already part of a sale connected to compt. 113. JCC Hardwoods Sale #068-11.</p> <p><u>Specs:</u></p> <p><u>Other</u></p> <p><u>Comments:</u></p> <p><u>Next</u></p> <p><u>Steps:</u></p> <p><u>Proposed</u></p> <p><u>Start Date:</u> 10/01/2010</p>										
64	61111064_DeadSugarMaple-Cut	47.7	4110 - Sugar Maple Association	High Density Log	88	111-140	Harvest	Clearcut	4110 - Sugar Maple Association	Cmpt. Review Proposal
<p><u>Prescription</u> Dead hardwoods, mainly sugar maple. As soon as bud out, line out and cut.</p> <p><u>Specs:</u></p> <p><u>Other</u></p> <p><u>Comments:</u></p> <p><u>Next</u></p> <p><u>Steps:</u></p> <p><u>Proposed</u></p> <p><u>Start Date:</u> 05/10/2012</p>										
64	61111064_DS M_2-Cut	32.7	4110 - Sugar Maple Association	High Density Log	88	111-140	Harvest	Clearcut	4110 - Sugar Maple Association	Cmpt. Review Proposal
<p><u>Prescription</u> Dead hardwoods, mainly sugar maple. As soon as bud out, line out and cut.</p> <p><u>Specs:</u></p> <p><u>Other</u></p> <p><u>Comments:</u></p> <p><u>Next</u></p> <p><u>Steps:</u></p> <p><u>Proposed</u></p> <p><u>Start Date:</u> 05/10/2012</p>										
64	61111064_DS M_3-Cut	9.2	4110 - Sugar Maple Association	High Density Log	88	111-140	Harvest	Clearcut	4110 - Sugar Maple Association	Cmpt. Review Proposal
<p><u>Prescription</u> Dead hardwoods, mainly sugar maple. As soon as bud out, line out and cut.</p> <p><u>Specs:</u></p> <p><u>Other</u></p> <p><u>Comments:</u></p> <p><u>Next</u></p> <p><u>Steps:</u></p> <p><u>Proposed</u></p> <p><u>Start Date:</u> 05/10/2012</p>										



S t a n d	Treatment Name	Acres	CoverType	Size Density	Stand Age	BA Range	Treatment Type	Treatment Method	Cover Type Objective	Approval Status
64	<b>61111064_DS M_4-Cut</b>	28.6	4110 - Sugar Maple Association	High Density Log	88	111-140	Harvest	Clearcut	4110 - Sugar Maple Association	Cmpt. Review Proposal
<p><u>Prescription</u> Dead hardwoods, mainly sugar maple. As soon as bud out, line out and cut.  <u>Specs:</u></p> <p><u>Other</u>  <u>Comments:</u></p> <p><u>Next</u>  <u>Steps:</u></p> <p><u>Proposed</u>  <u>Start Date:</u> 05/10/2012</p>										
72	<b>61111072-Cut</b>	6.9	4121 - Oak, Aspen	High Density Log	70	111-140	Harvest	Single Tree Selection	4121 - Oak, Aspen	Cmpt. Review Proposal
<p><u>Prescription</u> Take out aspen and mark oak to get stand down between 60-90 BA. Snowmobile trail runs through stand. Stand is too small for retention,  <u>Specs:</u> however leave more oak along trail.</p> <p><u>Other</u>  <u>Comments:</u></p> <p><u>Next</u>  <u>Steps:</u></p> <p><u>Proposed</u>  <u>Start Date:</u> 10/01/2013</p>										
9	<b>NF_61111009- NonFor</b>	15.5	3303 - Mixed Low Density Trees				Non-Forest Management	Brush Cutting	3204 - Mast Producing Shrub	Cmpt. Review Proposal
<p><u>Prescription</u> Selectively hand fell woody encroachment to maintain upland brush/grassland community. Leave scattered mast producing trees and shrubs  <u>Specs:</u> and/or conifers for wildlife food and cover.</p> <p><u>Other</u> See if opening maint. can be accomplished via adjacent timber sales.  <u>Comments:</u></p> <p><u>Next</u>  <u>Steps:</u></p> <p><u>Proposed</u>  <u>Start Date:</u> Unspecified</p>										
13	<b>NF_61111013- NonFor</b>	7.2	3205 - Mixed Upland Shrub				Non-Forest Management	Brush Cutting	3204 - Mast Producing Shrub	Cmpt. Review Proposal
<p><u>Prescription</u> Selectively hand fell woody encroachment to maintain upland brush/grassland community. Leave scattered mast producing trees and shrubs  <u>Specs:</u> and/or conifers for wildlife food and cover.</p> <p><u>Other</u> See if opening maint. can be accomplished via adjacent timber sales.  <u>Comments:</u></p> <p><u>Next</u>  <u>Steps:</u></p> <p><u>Proposed</u>  <u>Start Date:</u> Unspecified</p>										
20	<b>NF_61111020- NonFor</b>	29.7	3303 - Mixed Low Density Trees				Non-Forest Management	Brush Cutting	3204 - Mast Producing Shrub	Cmpt. Review Proposal
<p><u>Prescription</u> Selectively hand fell woody encroachment to maintain upland brush/grassland community. Leave scattered mast producing trees and shrubs  <u>Specs:</u> and/or conifers for wildlife food and cover.</p> <p><u>Other</u>  <u>Comments:</u></p> <p><u>Next</u>  <u>Steps:</u></p> <p><u>Proposed</u>  <u>Start Date:</u> Unspecified</p>										

**Table 3 -- Treatments Prescribed  
with No Limiting Factor**



S  
t  
a  
n  
d

Treatment Name	Acres	CoverType	Size Density	Stand Age	BA Range	Treatment Type	Treatment Method	Cover Type Objective	Approval Status
24 NF_61111024-NonFor	21.6	3103 - Rubus-Fern				Non-Forest Management	Brush Cutting	3204 - Mast Producing Shrub	Cmpt. Review Proposal

Prescription Selectively hand fell woody encroachment to maintain upland brush/grassland community. Leave scattered mast producing trees and shrubs  
Specs: and/or conifers for wildlife food and cover.

Other  
Comments:

Next  
Steps:

Proposed  
Start Date: Unspecified

---

**Total Treatment  
Acreage Proposed: 592.0**

**Table 4 -- Treatments Prescribed with  
a Limiting Factor**



S  
t  
a  
n  
d

Treatment Name	Acres	CoverType	Size Density	Stand Age	BA Range	Treatment Type	Treatment Method	Cover Type Objective	Approval Status
----------------	-------	-----------	--------------	-----------	----------	----------------	------------------	----------------------	-----------------

#Error

Prescription  
Specs:

Other  
Comment:

Next  
Steps:

Proposed  
Start Date: #Error

Limiting Factor and No  
Treatment Reason

**Total Treatment  
Acreage Proposed: 0**

**Out of YOE -- Treatments  
Prescribed with No Limiting Factor**

Year of Entry: 2014



Treatment Name	Acres	CoverType	Size Density	Stand Age	BA Range	Treatment Type	Treatment Method	Cover Type Objective	Approval Status
61043_OutOfY OE-Cut	2.1					Harvest	Clearcut with Reserves	4131 - Aspen, Oak	Cmpt. Review Proposal - Incomplete

Prescription

Specs: retain some pine and oak for mast and seed production, Follow WLD guidance for CWD creation. Harvest all stems that are not retained.

Other New stand should have mix of oak, pine, aspen and maple.

Comments:

Next

Steps:

Proposed

Start Date: 09/01/2009

61231_OutOfY OE-Thin	4.6			0		Harvest	Low Thinning	4122 - Oak, Pine	Cmpt. Review Proposal
-------------------------	-----	--	--	---	--	---------	--------------	------------------	-----------------------

Prescription Within harvest area, remove all aspen. Heavily thin oak and maple to a residual BA of about 50 sf. Leave retention in patches or strips sufficient to meet minimum retention goals.

Other Topography is rather hilly. Combine with treatment in Compartment 133.

Comments:

Next

Steps:

Proposed

Start Date: 10/01/2013

**Total Treatment  
Acreage Proposed: 6.7**



Stand	Traverse City Mgt. Unit			5 – Forested Stands		Compartment: 111 Year of Entry: 2014	
	Level 4 Cover Type	Size Density	Acres	Stand Age	BA Range	General Comments:	
1	4191 - Mixed Upland Deciduous with Conifer	High Density Log	6.3	71	1-50		
2	4130 - Aspen	High Density Sapling	3.7	37			
3	42210 - Natural Red Pine	High Density Log	9.8	59	81-110	Thinned 10 years ago. Sale # 023-04.	
5	42260 - Natural Pine, Mixed Deciduous	High Density Pole	5.9	51	81-110	Most of stand on steep hillside.	
7	4130 - Aspen	High Density Pole	3.9	32			
8	4123 - Red Oak	High Density Log	16.7	71	81-110		
10	4112 - Maple, Beech, Cherry Association	High Density Log	28.7	Uneven Age	81-110		
11	4130 - Aspen	High Density Pole	12.6	22			
12	4112 - Maple, Beech, Cherry Association	High Density Log	25.5	Uneven Age	81-110	Thinned in 1985 and 2005. Sale # 02-04	
14	42110 - Planted Red Pine	High Density Log	4.0	49	111-140	Thinned last time. Sale # 19-04.	
15	42210 - Natural Red Pine	High Density Log	39.4	45	81-110	Treated last time. Sale # 043-05	
16	4131 - Aspen, Oak	High Density Pole	41.6	44			
17	42290 - Natural Mixed Pine	High Density Log	123.6	95	81-110		
18	4130 - Aspen	High Density Sapling	8.5	16		Cut in 1995, Sale #5-95	
21	4112 - Maple, Beech, Cherry Association	High Density Log	145.0	Uneven Age	51-80	Thinned in 1998 - Sale #34-95.	
25	4130 - Aspen	High Density Sapling	4.4	12		Sale #31-99	
26	42210 - Natural Red Pine	High Density Log	115.9	56	51-80	Recently thinned - Sale #043-05.	
27	4193 - Birch, Aspen	High Density Sapling	29.3	24		Heavier to birch and oak east of 2 track. West of 2 track mainly aspen. Very west part of stand red pine was left.	



S t a n d	Traverse City Mgt. Unit		5 – Forested Stands			Compartment: 111	General Comments:
	Level 4 Cover Type	Size Density	Acres	Stand Age	BA Range	Year of Entry: 2014	
30	4130 - Aspen	Medium Density Pole	5.2	47			
31	4110 - Sugar Maple Association	Low Density Log	2.6	60			
32	4130 - Aspen	High Density Sapling	18.9	16			Cut in 1995. Sale #6-95.
33	4110 - Sugar Maple Association	Low Density Log	12.4	60			Old U type.
34	42110 - Planted Red Pine	High Density Log	115.8	49	141-170		Thinned last time. Sale # 19-04.
35	42210 - Natural Red Pine	High Density Log	8.5	49	141-170		Thinned last time. Sale #19-04.
36	42210 - Natural Red Pine	High Density Log	8.0	59	141-170		
38	4311 - Pine, Aspen Mix	High Density Log	90.2	59	141-170		
39	4130 - Aspen	High Density Sapling	37.3	28			
40	4130 - Aspen	High Density Sapling	19.1	16			Cut in 1995, sale #4-94
41	4112 - Maple, Beech, Cherry Association	High Density Pole	5.6	Uneven Age	111-140		Medium quality stand.
43	6127 - Lowland Pine	High Density Log	9.1	59	111-140		
44	42110 - Planted Red Pine	High Density Log	22.0	49	111-140		Thinned last time. Sale #19-04 and 35-95.
47	4112 - Maple, Beech, Cherry Association	High Density Log	11.8	Uneven Age	141-170		
48	4110 - Sugar Maple Association	High Density Pole	178.0	Uneven Age	81-110		Thinned back in 1998, Sale #26-95. Still not a lot of volume.
49	4130 - Aspen	Low Density Pole	4.4	40	1-50		U type starting to fill in.
50	4110 - Sugar Maple Association	Low Density Log	14.5	61			Black cherry semi- open.
51	4110 - Sugar Maple Association	Low Density Pole	17.7	61			



S  
t  
a  
n  
d

## Traverse City Mgt. Unit

## 5 – Forested Stands

Compartment: 111  
Year of Entry: 2014

Level 4 Cover Type	Size Density	Acres	Stand Age	BA Range	General Comments:
42110 - Planted Red Pine	High Density Sapling	4.3	15		
4110 - Sugar Maple Association	High Density Log	79.7	Uneven Age	111-140	
42310 - Planted Spruce	High Density Log	1.3	49	141-170	
42310 - Planted Spruce	High Density Log	1.9	49	141-170	
42110 - Planted Red Pine	High Density Sapling	23.0	15		
4110 - Sugar Maple Association	High Density Log	38.1	Uneven Age	111-140	
4110 - Sugar Maple Association	High Density Log	593.6	Uneven Age	111-140	Very heavy with black raspberry.
4110 - Sugar Maple Association	High Density Log	23.8	Uneven Age	81-110	Originally the same stand as 83, so thinned in 1996, sale # 2-95, but almost pure sugar maple.
4131 - Aspen, Oak	High Density Sapling	21.5	25	1-50	Stand was cut in 1986, Sale #39-85. All oak and white pine were left.
4123 - Red Oak	High Density Log	2.4	70	81-110	
4130 - Aspen	High Density Pole	20.3	37		
4112 - Maple, Beech, Cherry Association	High Density Log	17.7	Uneven Age	111-140	Thinned in 1996, sale #2-95. Mainly sawlog size red maple trees with a beech understory.
4130 - Aspen	High Density Pole	10.3	35		
4121 - Oak, Aspen	High Density Log	6.9	70	111-140	
4123 - Red Oak	High Density Log	20.2	Uneven Age	81-110	Originally part of larger stand. Thinned in 1996, sale #2-95. Mainly oak in this area.
4110 - Sugar Maple Association	Low Density Pole	15.5	50		Mainly black cherry component.
42250 - Pine, Oak	High Density Log	20.5	55	81-110	
4112 - Maple, Beech, Cherry Association	High Density Log	12.5	Uneven Age	51-80	Thinned in 2002, sale #21-00.

S  
t  
a  
n  
d

Traverse City Mgt. Unit

5 – Forested Stands

Compartment: 111  
Year of Entry: 2014



	Level 4 Cover Type	Size Density	Acres	Stand Age	BA Range	General Comments:
<b>78</b>	4121 - Oak, Aspen	High Density Sapling	12.0	24		Cut in 1985, Sale #44-85.
<b>79</b>	42110 - Planted Red Pine	High Density Log	64.6	64	81-110	Thinned in 2004, Sale #17-04.
<b>80</b>	4130 - Aspen	High Density Pole	10.6	37		
<b>83</b>	4123 - Red Oak	High Density Log	33.2	67	81-110	



Stand	Cover Type	Acres	Managed Site	Management Priority (Objective)	General Comments:
4	6224 - Treed Bog	6.0	No	Unspecified	
6	50 - Water	1.7	No	Unspecified	
9	3303 - Mixed Low Density Trees	15.5	No	Medium (NonForested)	
13	3205 - Mixed Upland Shrub	7.2	No	Medium (NonForested)	
19	622 - Lowland Shrub	1.6	No	Unspecified	
20	3303 - Mixed Low Density Trees	29.7	No	Medium (NonForested)	
22	6233 - Wet Meadow	3.5	No	Unspecified	
23	710 - Sand, Soil	1.2	No	Unspecified	Old gravel pit with some ORV issues.
24	3103 - Rubus-Fern	21.6	No	Medium (NonForested)	
28	3103 - Rubus-Fern	3.5	No	Unspecified	
29	3103 - Rubus-Fern	4.2	No	Unspecified	
37	6233 - Wet Meadow	10.2	No	Unspecified	
42	6233 - Wet Meadow	3.9	No	Unspecified	
45	320 - Upland Shrub	2.5	No	Unspecified	
46	320 - Upland Shrub	5.2	NVA	Unspecified	
53	3102 - Grass	2.5	No	Unspecified	
56	3102 - Grass	1.3	No	Unspecified	
58	3102 - Grass	3.5	No	Unspecified	



Stand	Cover Type	Acres	Managed Site	Management Priority (Objective)	General Comments:
59	3102 - Grass	2.6	No	Unspecified	
61	3102 - Grass	1.7	No	Unspecified	
63	3102 - Grass	2.4	No	Unspecified	
65	3102 - Grass	2.7	No	Unspecified	
76	6233 - Wet Meadow	3.7	No	Unspecified	
81	6233 - Wet Meadow	2.3	No	Unspecified	
82	3205 - Mixed Upland Shrub	2.9	No	Unspecified	



### 7 – PROPOSED SPECIAL CONSERVATION AREA\* (SCA) DETAILS

\* This is a partial list of SCAs for this compartment. Not included are those areas identified under other Department initiatives (Natural Rivers, Deer Wintering Areas, etc.). Those will be identified in separate, future map and report products.

Stand	SCA Type	SCA Name	Acres	Comments



### 8 – DEDICATED CONSERVATION AREA DETAILS

\* This is a list of Dedicated Biodiversity Areas for this compartment along with a 1/4 mile buffer surrounding the compartment. Refer to Dedicated Conservation Area Map for areas that the below listed Conservation Areas are located.

ERA = Ecological Reference Area  
 HCVA = High Conservation Value Area  
 SCA = Special Conservation Area

Conservation Area	Type	Description
HCVA	Designated Critical Habitat	Critical habitat areas are established via a consultative and cooperative process between the DNR and the U.S. Fish and Wildlife service for the recovery of threatened and endangered species, as governed by Part 365, Endangered Species Protection, of the Natural Resources and Environmental Protection Act, 1994 PA 451, and the Federal Endangered Species Act of 1973. This is an active program, with proposed species plans in various stages of review. As of now only two exist, Kirtland Warbler Habitat and Piping Plover Habitat.