



Compartment Review Presentation

Traverse City Forest Management Unit

Compartment 61059

Entry Year 2024

Acreage: 2,966

County Grand Traverse

Management Area: Manistee River Valley

Stand Examiner: Patrick Cotant

Legal Description:

T25N, R10W, section 31

T25N, R11W, sections 26-29, 32-36

Identified Planning Goals:

Vegetation management in the Manistee River Valley management area (MA) (Figure 4.23.1) will provide timber products; maintain or enhance wildlife habitat; protect areas of unique character including the Manistee River and its tributaries, a designated natural river; threatened, endangered and special concern species; and provide for forest-based recreational uses. Timber management for this 10-year planning period includes continuing aspen management to maintain early successional habitat for hunting and other wildlife-related recreational opportunities; increasing regeneration of oak; focusing on balancing the red pine age class structure through final harvests and re-planting; and on improving red pine quality through partial harvests. Expected trends within this 10-year planning period are increased recreational pressure, especially on the established trails and along the Manistee River and its tributaries; an increased wildland/urban interface and a need to restore barrens communities through prescribed fire; and invasive plant control.

Surveys have located the threatened, endangered or special concern species Hill's thistle, bald eagle, wood turtle, northern goshawk, great blue heron heronry, ginseng, eastern Massasauga, red-shouldered hawk and the common loon. In addition, listed communities include Upper Midwest type wet meadows and Upper Midwest type pine barrens are located in the management area.

Soil and topography:

Mainly Rubicon and Kalkaska sands. Rifle peat is found in low areas on the west side of the compartment.

Ownership Patterns, Development, and Land Use in and Around the Compartment:

State and private ownerships are intermingled within the compartment. Areas to the west, north, and east are entirely private and predominantly agricultural. Ownership to the south (Wexford County) is a combination of state and private. Relatively recent acquisitions in the compartment include; the W1/2SE of section 34. This parcel was previously inventoried as an addendum to the last inventory cycle. The state recently acquired the W1/2NE of section 35. This was the last private in holding that was completely surrounded by state land. There have been several subdivision developments in the surrounding area, mostly in former agricultural lands located north of the compartment. There is increasing evidence of parcel fragmentation around the compartment. While the area remains largely agricultural there are increasing numbers of single family residences being constructed on private property immediately adjacent to the compartment. The S1/2SE of section 32 was not identified and/or inventoried as state owned land last YO. The parcel has been surveyed and inventoried this YO.

Unique Natural Features:

MNFI records indicate several past occurrences and potential for new occurrence of wood turtle, goshawk, and red shouldered hawk within the compartment.

Archeological, Historical, and Cultural Features:

None known.

Special Management Designations or Considerations:

Watershed and Fisheries Considerations:

The North Branch of Anderson Creek, the South Branch of Anderson Creek, and several tributaries flow through Compartment 59. All are Designated Trout Streams. Both branches of Anderson Creek support naturally reproducing populations of brook trout. Per the Natural Rivers agreement between Forest Mgt. and Fisheries, any treatment prescribed must have the required buffers, which are 75' for both branches of Anderson Creek, and 50' for tributaries. We recommend managing for species other than aspen in the riparian corridor in order to discourage further beaver activity.

Wildlife Habitat Considerations:

This compartment lies at the conjunction of several landscape types, a ground moraine to the northeast and several outwash plains to the southwest. Proximity to human populations makes this compartment popular for hunting and other wildlife related activities. Hardwoods should be maintained in a as diverse a condition as possible. Species diversity, cavity trees, and down logs should be promoted when planning timber harvests in these types. Aspen harvest blocks will add age class diversity, benefiting a variety of game species and the numerous hunters that use this area. These cuts should incorporate snags, residual green trees, and down logs as much as possible to benefit herps, songbirds, and small mammals as well as the game species. Threatened red-shouldered hawks have been found in this area, so habitat guidelines should be incorporated into nearby sales.

The interface between the more fertile moraine formation and the sandy, dry outwash plains has a series of NE/SW oriented draws and drainages with low, forested ridges between. The soils in these draws, are still well drained and growing a significant amount of little bluestem and other xeric species. Openings and savanna-like habitat can be maintained via burning, mowing, and brush-hogging. Opening maintenance will benefit species like coyote, goldfinch, savanna sparrow, wild turkey, meadow vole, and smooth green snake.

Wetlands and drainages are found throughout the compartment and should be managed for their riparian habitat values. BMPs should be used in timber sales adjacent to any wetlands. Forested swamps, shrub swamps and beaver meadows provide habitat for species such as alder flycatcher, common yellowthroat, pileated woodpecker, sandhill crane, mink, winter wren, northern water snake, raccoon, and woodcock, as well as red-shouldered hawks and wintering deer.

Mineral Resource and Development Concerns and/or Restrictions

No active sand/gravel pits occur in the area. There is good potential for sand and gravel within the compartment, particularly in the southeast on the uplands. Any surface mining operations would have to avoid oil & gas infrastructure. The north and west portion of the compartment has seen past and current oil & gas production from Silurian reefs, and there are remaining active leases in the compartment. There could be potential for additional reef discoveries within the compartment as well as future gas storage potential. There is no known metallic mineral potential in this part of the state. The state does not own all the mineral rights within the compartment. Because the mineral estate is the dominant estate, reasonable access to the surface must be provided to private owners if they choose to explore or develop their mineral rights.

Vehicle Access:

There is a very poor quality bridge with a three ton weight limit crossing Anderson Creek on West County Line Rd. The bridge is on a County Rd and disposition/ownership of this bridge is either Grand Traverse or Wexford County. This bridge does impact access for logging and fire suppression equipment. In addition, the poor quality/design of this bridge is likely contributing to sedimentation in Anderson Creek.

Survey Needs:

The compartment is well surveyed for current prescribed treatments to be carried out in the 2024 YOE. There has been recent survey work in the compartment. A formal survey request has been submitted for the Northwest area of the compartment, within sections 28 & 29. Portions of the upland aspen in this area will likely be prescribed for harvest next YOE.

Recreational Facilities and Opportunities:

There are no recreational facilities or designated trails. Fishing, hunting, trapping, gathering, bird watching, snow shoeing and other dispersed recreational opportunities exist throughout the compartment.

Fire Protection:

Local volunteer coverage provided by Grand Traverse Rural Fire initially from Kingsley with additional resources available from Grawn and Fife Lake. In addition, local volunteer response or assistance may be available from Buckley in Wexford County located just one mile south west of the compartment. DNR response from Traverse City Field Office and additional resources if needed from the Manton Field Office are both approximately 30 minutes travel time from the compartment. The bridge on West County Line Road at Anderson Creek has a three ton weight limit and can not be used by fire suppression equipment.

Additional Compartment Information:

The following reports from the Inventory are attached:

- Total Acres by Cover Type and Age Class**
- Cover Type by Harvest Method**
- Proposed Treatments – No Limiting Factors**
- Proposed Treatments – With Limiting Factors**
- Stand Details (Forested and Nonforested)**
- Dedicated and Proposed Special Conservation Areas**
- Site Condition Details**

The following information is displayed, where pertinent, on the attached compartment maps:

- Base feature information, stand boundaries, cover types, and numbers**
- Proposed treatments**
- Site condition boundaries**
- Details on the road access system**

Cover Type & Treatments Map

Compartment: 59
 T25N, R11W, Sec. 26-29, 33-36
 T25N, R10W, Sec. 31
 County: Grand Traverse
 Unit: Traverse City
 Mgmt Area: Manistee River Valley
 YOE: 2024
 Acres: 2966.1 GIS Calculated
 Examiner: Patrick Cotant
 Map Revised: 10/17/2022
 Map Phase: Post Review

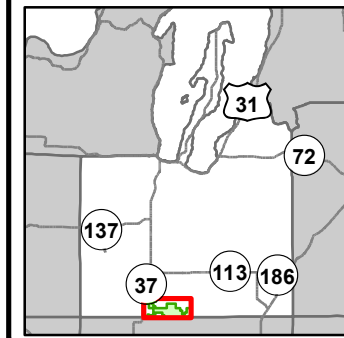

- Miris Corners
- Remonumented Section Corners
- Survey Grade Corners
- Counties
- DNR - Secondary Forest Road
- DNR - Forest Access Route
- Federal / State / County - Paved Road
- Federal / State - Dirt / Gravel Road
- County - Gravel Road
- County - Dirt Road (Seasonal)
- Private - Dirt / Gravel Road
- Gate
- Culvert
- Lake/Pond
- Perennial River
- Lakes and Rivers
- Compartment Boundary
- Other Treatment - See Comments
- Clearcut (w/Reserves)
- Prescribed Burn
- Thinning (Crown, Low, Systematic)
- Opening Maintenance
- 411 - Northern Hardwood
- 413 - Aspen
- 419 - Mixed Upland Deciduous
- 421 - Planted Pines
- 422 - Natural Pines
- 423 - Other Upland Conifers
- 430 - Upland Mixed Forest
- 611 - Lowland Deciduous Forest
- 612 - Lowland Coniferous Forest
- 613 - Lowland Mixed Forest
- 122 - Roads/Parking Lot
- 310 - Herbaceous Openland
- 320 - Upland Shrub
- 330 - Low Density Trees
- 500 - Water
- 622 - Lowland Shrub
- 623 - Emergent Wetland
- 790 - Other Bare/Sparse Vegetated

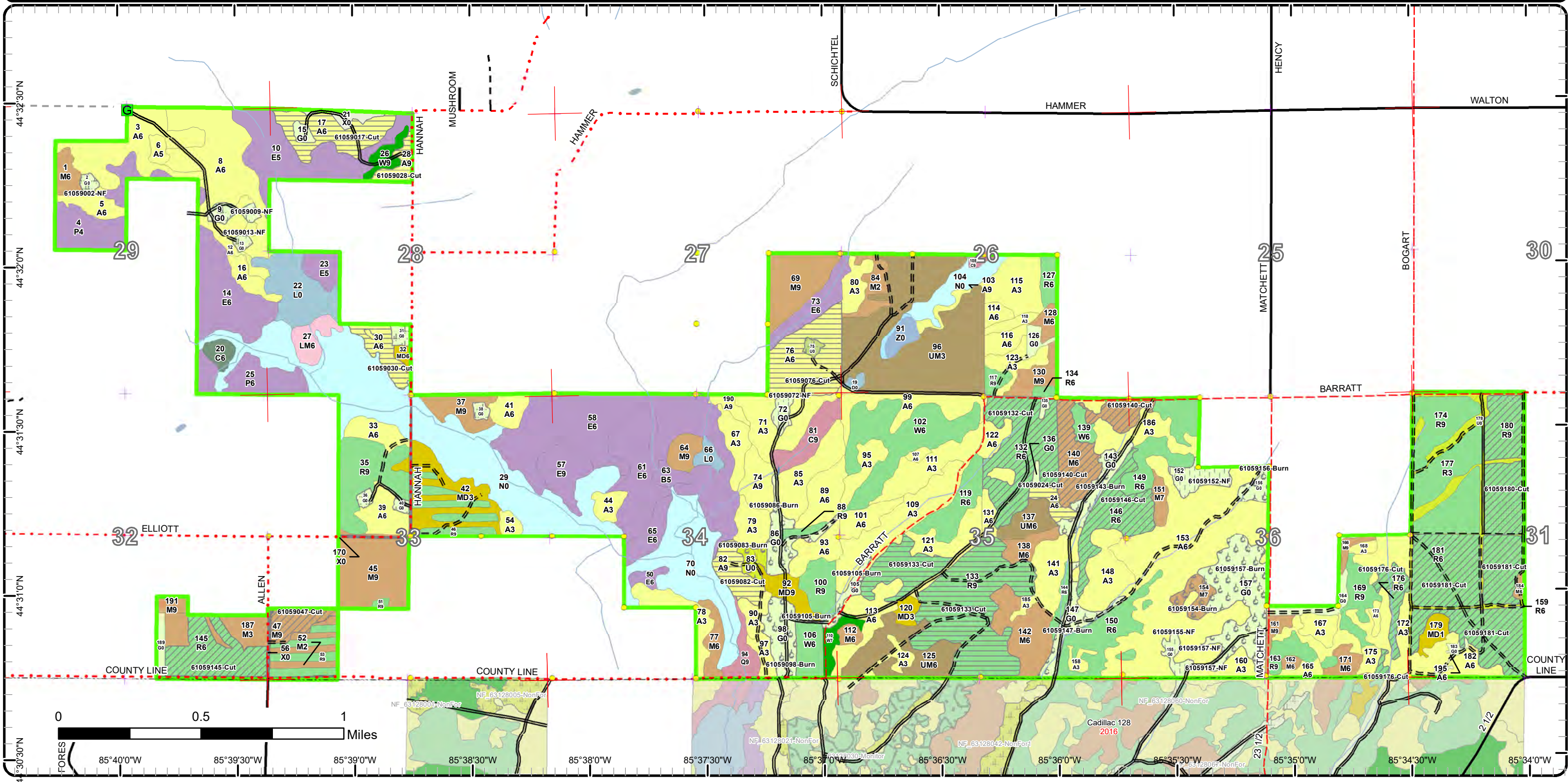

Cover Type & Treatments Map

Compartment: 59
 T25N, R11W, Sec. 26-29, 33-36
 T25N, R10W, Sec. 31
 County: Grand Traverse
 Unit: Traverse City
 Mgmt Area: Manistee River Valley
 YOE: 2024
 Acres: 2966.1 GIS Calculated
 Examiner: Patrick Cotant
 Map Revised: 10/17/2022
 Map Phase: Post Review

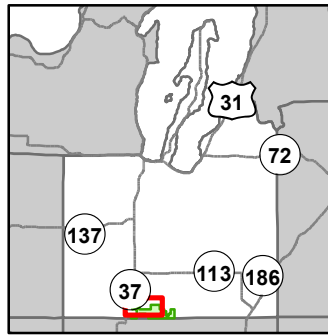

- | | | |
|---|-------------------------------------|---------------------------------------|
| — Miris Corners | ▲ Campground | ■ 423 - Other Upland Conifers |
| ⊕ Remonumented Section Corners | — Lake/Pond | ■ 430 - Upland Mixed Forest |
| ● Survey Grade Corners | — Perennial River | ■ 611 - Lowland Deciduous Forest |
| --- Counties | — Lakes and Rivers | ■ 612 - Lowland Coniferous Forest |
| == DNR - Secondary Forest Road | ▭ Compartment Boundary | ■ 613 - Lowland Mixed Forest |
| == DNR - Forest Access Route | ▭ Other Treatment - See Comments | ■ 122 - Roads/Parking Lot |
| — Federal / State Highway | ▭ Clearcut (w/Reserves) | ■ 310 - Herbaceous Openland |
| — Federal / State / County - Paved Road | ▭ Prescribed Burn | ■ 320 - Upland Shrub |
| — Federal / State - Dirt / Gravel Road | ▭ Thinning (Crown, Low, Systematic) | ■ 330 - Low Density Trees |
| — County - Gravel Road | ▭ Opening Maintenance | ■ 500 - Water |
| — County - Dirt Road (Seasonal) | ■ 411 - Northern Hardwood | ■ 622 - Lowland Shrub |
| — Private - Dirt / Gravel Road | ■ 413 - Aspen | ■ 623 - Emergent Wetland |
| Ⓜ Gate | ■ 419 - Mixed Upland Deciduous | ■ 790 - Other Bare/Sparsely Vegetated |
| Ⓜ Culvert | ■ 421 - Planted Pines | |
| | ■ 422 - Natural Pines | |

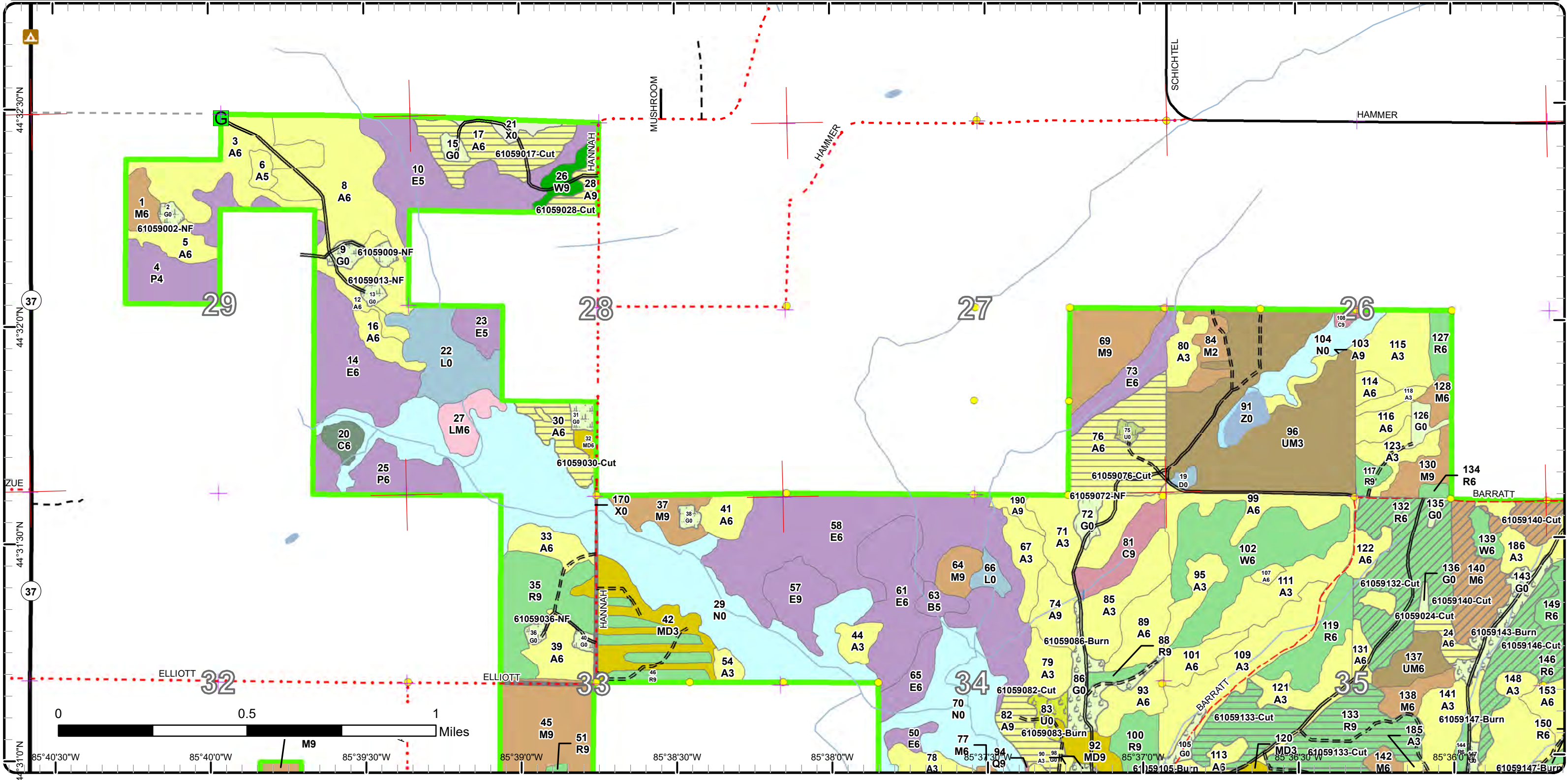

Cover Type & Treatments Map

Compartment: 59
T25N, R11W, Sec. 26-29, 33-36
T25N, R10W, Sec. 31
County: Grand Traverse
Unit: Traverse City
Mgmt Area: Manistee River Valley
YOE: 2024
Acres: 2966.1 GIS Calculated
Examiner: Patrick Cotant
Map Revised: 10/17/2022
Map Phase: Post Review

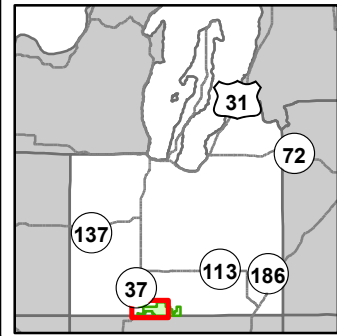

- Miris Corners
- Remonumented Section Corners
- Survey Grade Corners
- Counties
- DNR - Secondary Forest Road
- DNR - Forest Access Route
- Federal / State Highway
- Federal / State / County - Paved Road
- Federal / State - Dirt / Gravel Road
- County - Gravel Road
- County - Dirt Road (Seasonal)
- Culvert
- Lake/Pond
- Perennial River
- Lakes and Rivers
- Compartment Boundary
- Other Treatment - See Comments
- Clearcut (w/Reserves)
- Prescribed Burn
- Thinning (Crown, Low, Systematic)
- Opening Maintenance
- 411 - Northern Hardwood
- 413 - Aspen
- 419 - Mixed Upland Deciduous
- 421 - Planted Pines
- 422 - Natural Pines
- 423 - Other Upland Conifers
- 430 - Upland Mixed Forest
- 611 - Lowland Deciduous Forest
- 612 - Lowland Coniferous Forest
- 613 - Lowland Mixed Forest
- 122 - Roads/Parking Lot
- 310 - Herbaceous Openland
- 320 - Upland Shrub
- 330 - Low Density Trees
- 500 - Water
- 622 - Lowland Shrub
- 623 - Emergent Wetland

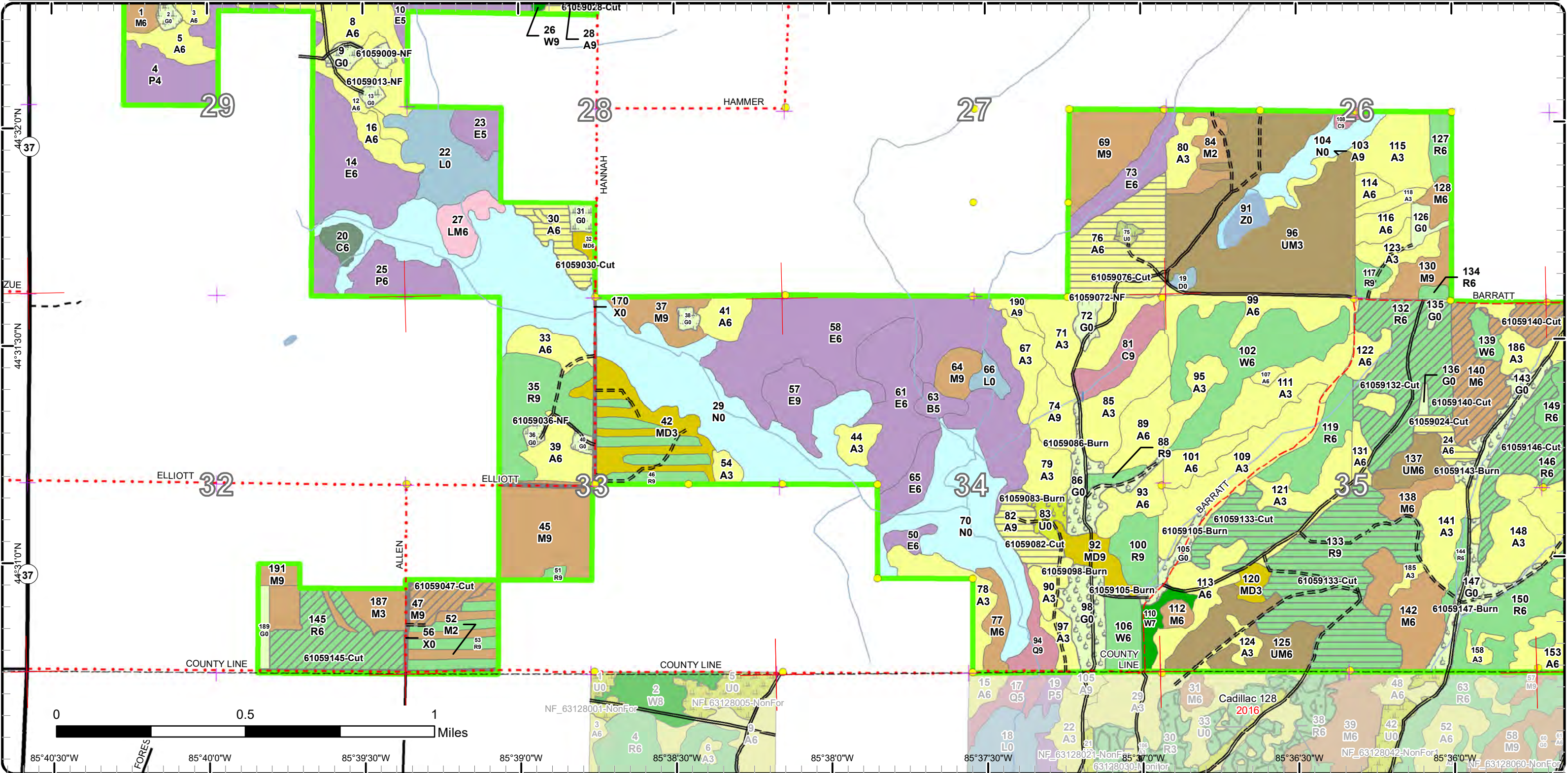

Cover Type & Treatments Map

Compartment: 59
 T25N, R11W, Sec. 26-29, 33-36
 T25N, R10W, Sec. 31
 County: Grand Traverse
 Unit: Traverse City
 Mgmt Area: Manistee River Valley
 YOE: 2024
 Acres: 2966.1 GIS Calculated
 Examiner: Patrick Cotant
 Map Revised: 10/17/2022
 Map Phase: Post Review

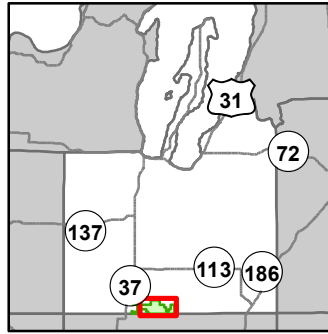

- Miris Corners
- + Remonumented Section Corners
- Survey Grade Corners
- Counties
- DNR - Secondary Forest Road
- DNR - Forest Access Route
- Federal / State / County - Paved Road
- County - Gravel Road
- County - Dirt Road (Seasonal)
- Culvert
- Lake/Pond
- Perennial River
- Lakes and Rivers
- Compartment Boundary
- Other Treatment - See Comments
- Clearcut (w/Reserves)
- Prescribed Burn
- Thinning (Crown, Low, Systematic)
- Opening Maintenance
- 411 - Northern Hardwood
- 413 - Aspen
- 419 - Mixed Upland Deciduous
- 421 - Planted Pines
- 422 - Natural Pines
- 430 - Upland Mixed Forest
- 611 - Lowland Deciduous Forest
- 612 - Lowland Coniferous Forest
- 310 - Herbaceous Openland
- 320 - Upland Shrub
- 330 - Low Density Trees
- 500 - Water
- 622 - Lowland Shrub
- 623 - Emergent Wetland

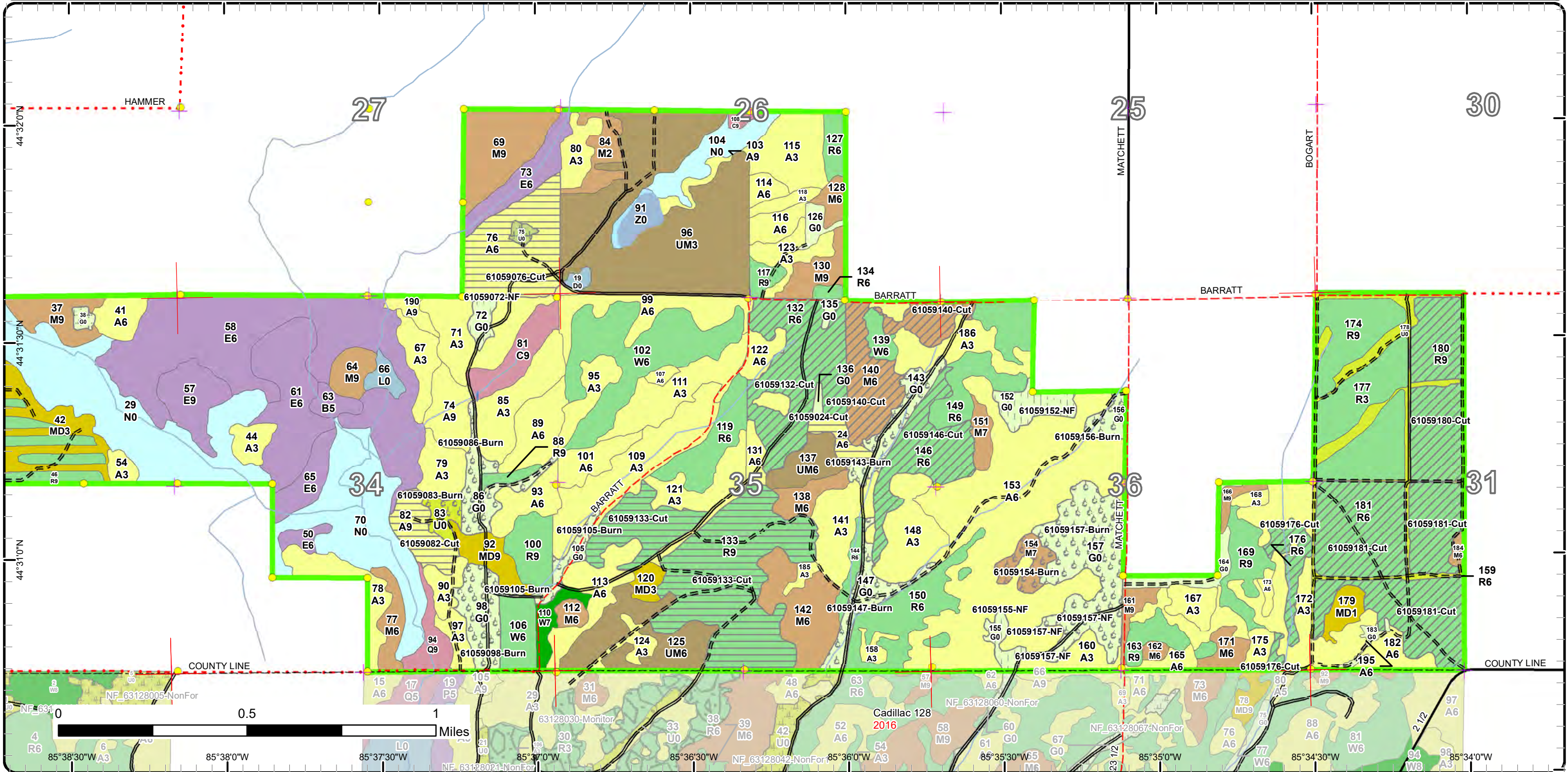

Stand Boundary Map

Compartment: 59
T25N, R11W, Sec. 26-29, 33-36
T25N, R10W, Sec. 31
County: Grand Traverse
Unit: Traverse City
Mgmt Area: Manistee River Valley
YOE: 2024
Acres: 2966.1 GIS Calculated
Examiner: Patrick Cotant
Map Revised: 10/17/2022
Map Phase: Post Review

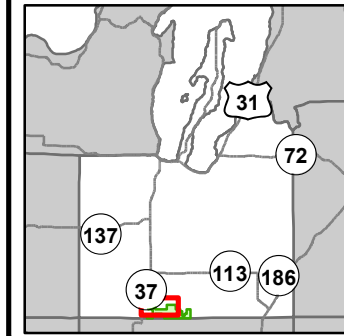

- Miris Corners
- Remonumented Section Corners
- Survey Grade Corners
- Counties
- DNR - Secondary Forest Road
- DNR - Forest Access Route
- Federal / State Highway
- Federal / State / County - Paved Road
- Federal / State - Dirt / Gravel Road
- County - Gravel Road
- County - Dirt Road (Seasonal)
- Private - Dirt / Gravel Road
- Gate
- Culvert
- Campground
- Lake/Pond
- Perennial River
- Lakes and Rivers
- Compartment Boundary
- Stand Boundaries
- 613 - Lowland Mixed Forest
- 122 - Roads/Parking Lot
- 310 - Herbaceous Openland
- 320 - Upland Shrub
- 330 - Low Density Trees
- 500 - Water
- 622 - Lowland Shrub
- 623 - Emergent Wetland
- 790 - Other Bare/Sparsely Vegetated
- 411 - Northern Hardwood
- 413 - Aspen
- 419 - Mixed Upland Deciduous
- 421 - Planted Pines
- 422 - Natural Pines
- 423 - Other Upland Conifers
- 430 - Upland Mixed Forest
- 611 - Lowland Deciduous Forest
- 612 - Lowland Coniferous Forest

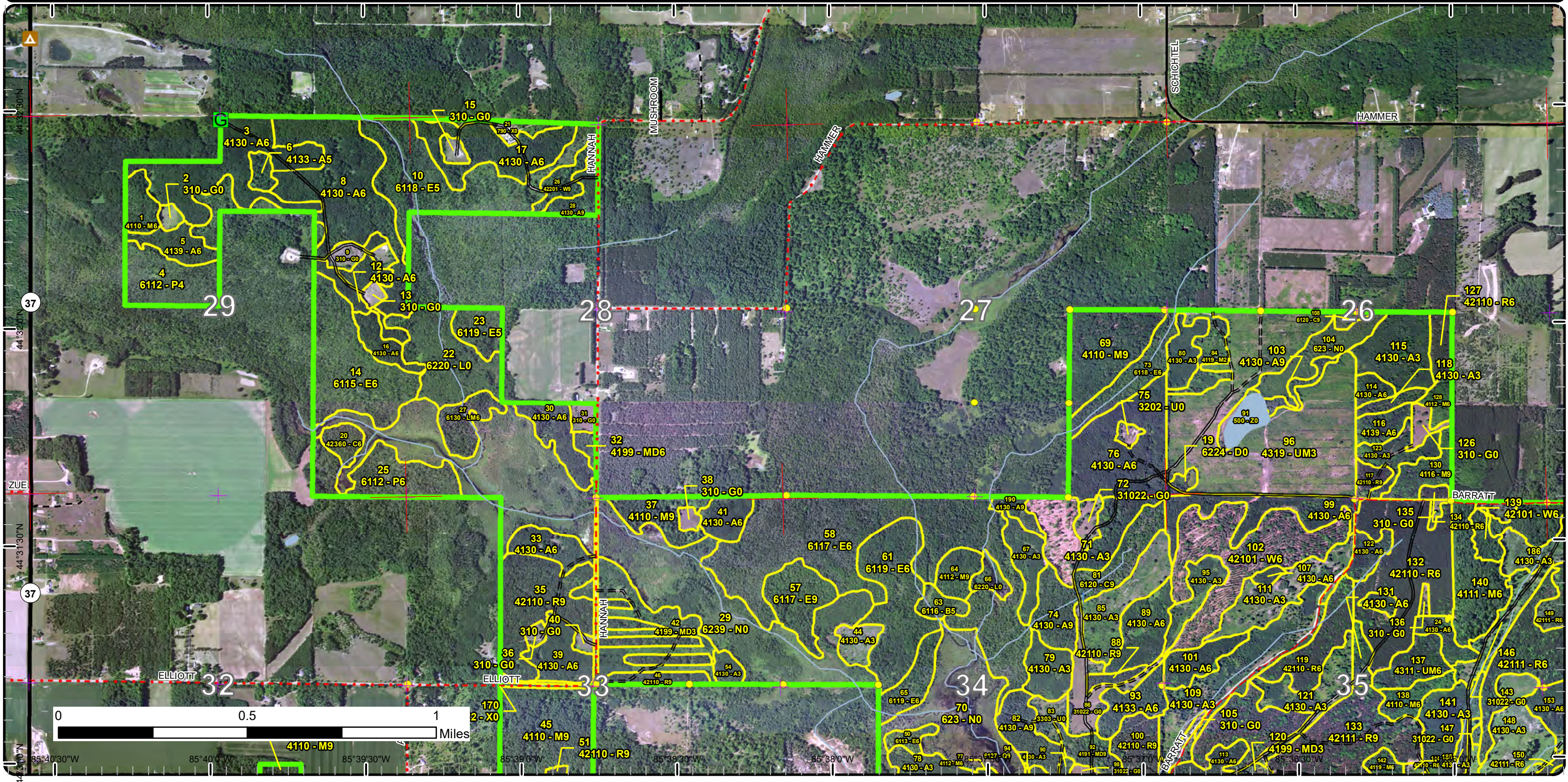

Stand Boundary Map

Compartment: 59
 T25N, R11W, Sec. 26-29, 33-36
 T25N, R10W, Sec. 31
 County: Grand Traverse
 Unit: Traverse City
 Mgmt Area: Manistee River Valley
 YOE: 2024
 Acres: 2966.1 GIS Calculated
 Examiner: Patrick Cotant
 Map Revised: 10/17/2022
 Map Phase: Post Review

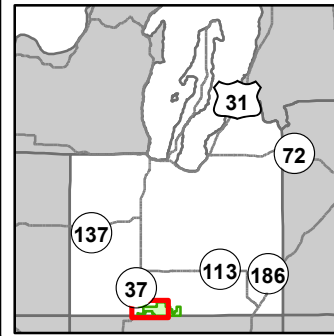

- Miris Corners
- + Remonumented Section Corners
- Survey Grade Corners
- Counties
- DNR - Secondary Forest Road
- DNR - Forest Access Route
- Federal / State Highway
- Federal / State - Dirt / Gravel Road
- County - Gravel Road
- County - Dirt Road (Seasonal)
- Culvert
- Lake/Pond
- Perennial River
- Lakes and Rivers
- Compartment Boundary
- Stand Boundaries
- 320 - Upland Shrub
- 330 - Low Density Trees
- 500 - Water
- 622 - Lowland Shrub
- 623 - Emergent Wetland
- 411 - Northern Hardwood
- 413 - Aspen
- 419 - Mixed Upland Deciduous
- 421 - Planted Pines
- 422 - Natural Pines
- 423 - Other Upland Conifers
- 430 - Upland Mixed Forest
- 611 - Lowland Deciduous Forest
- 612 - Lowland Coniferous Forest
- 613 - Lowland Mixed Forest
- 122 - Roads/Parking Lot
- 310 - Herbaceous Openland

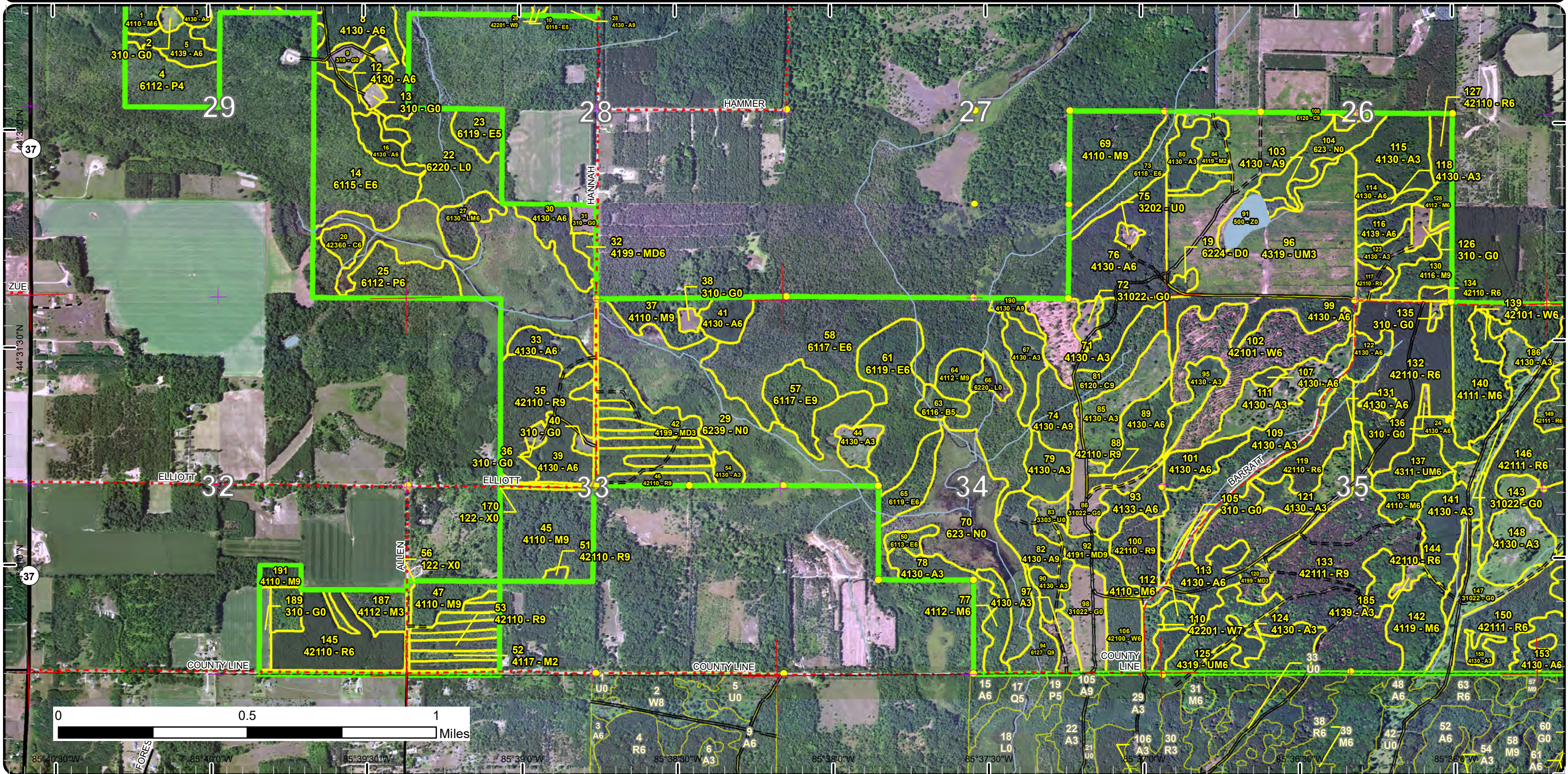

Stand Boundary Map

Compartment: 59
 T25N, R11W, Sec. 26-29, 33-36
 T25N, R10W, Sec. 31
 County: Grand Traverse
 Unit: Traverse City
 Mgmt Area: Manistee River Valley
 YOE: 2024
 Acres: 2966.1 GIS Calculated
 Examiner: Patrick Cotant
 Map Revised: 10/17/2022
 Map Phase: Post Review

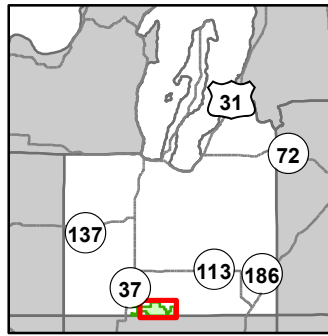

- Miris Corners
 - + Remonumented Section Corners
 - Survey Grade Corners
 - Counties
 - DNR - Secondary Forest Road
 - DNR - Forest Access Route
 - Federal / State / County - Paved Road
 - County - Gravel Road
 - County - Dirt Road (Seasonal)
 - Culvert
 - Lake/Pond
 - Perennial River
 - Lakes and Rivers
 - Compartment Boundary
- Stand Boundaries
 - 411 - Northern Hardwood
 - 413 - Aspen
 - 419 - Mixed Upland Deciduous
 - 421 - Planted Pines
 - 422 - Natural Pines
 - 430 - Upland Mixed Forest
 - 611 - Lowland Deciduous Forest
 - 612 - Lowland Coniferous Forest
 - 310 - Herbaceous Openland
 - 320 - Upland Shrub
 - 330 - Low Density Trees
 - 500 - Water
 - 622 - Lowland Shrub
 - 623 - Emergent Wetland

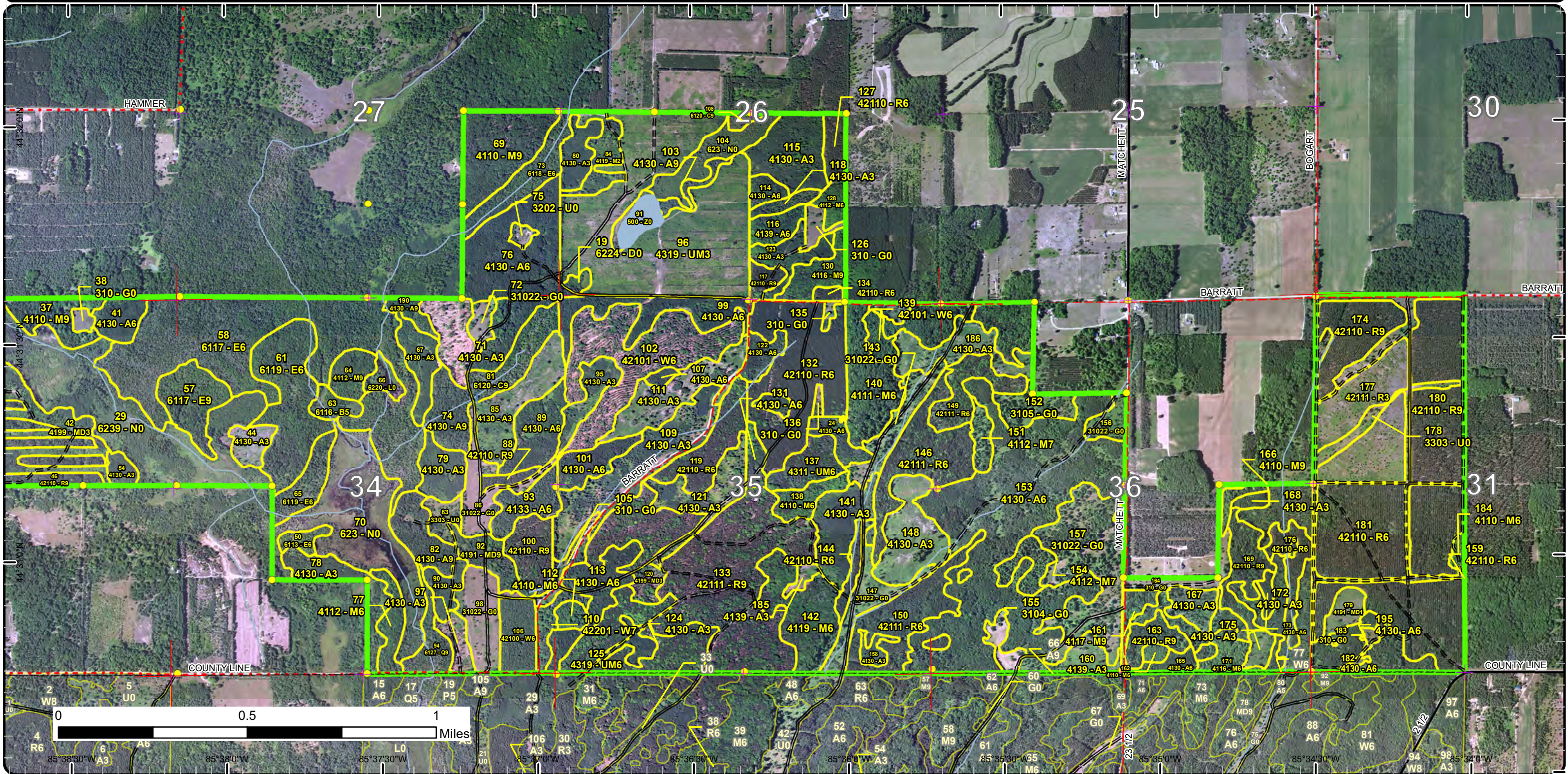

Special Conservation Areas

Compartment: 59
 T25N, R11W, Sec. 26-29, 33-36
 T25N, R10W, Sec. 31
 County: Grand Traverse
 Unit: Traverse City
 Mgmt Area: Manistee River Valley
 YOE: 2024
 Acres: 2966.1 GIS Calculated
 Examiner: Patrick Cotant
 Map Revised: 10/17/2022
 Map Phase: Post Review

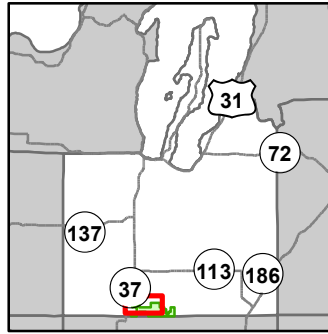

- Miris Corners
- + Remonumented Section Corners
- Survey Grade Corners
- Counties
- DNR - Secondary Forest Road
- DNR - Forest Access Route
- Federal / State Highway
- Federal / State / County - Paved Road
- Federal / State - Dirt / Gravel Road
- County - Gravel Road
- County - Dirt Road (Seasonal)
- Private - Dirt / Gravel Road
- G Gate
- Culvert
- ▲ Campground
- Lake/Pond
- Perennial River
- Lakes and Rivers
- Compartment Boundary
- Available w/ Constraints
- 5C: Delay treatment for age/size class diversity or exceptional site quality
- Unavailable
- 2G: Too wet (sensitive soils, does not include access issues)
- 3J: Water quality / BMPs (stream, river, or lake)
- 5E: Long-Term Retention
- Stand Boundaries
- Cold Water Streams
- High Priority Trout Stream Buffer

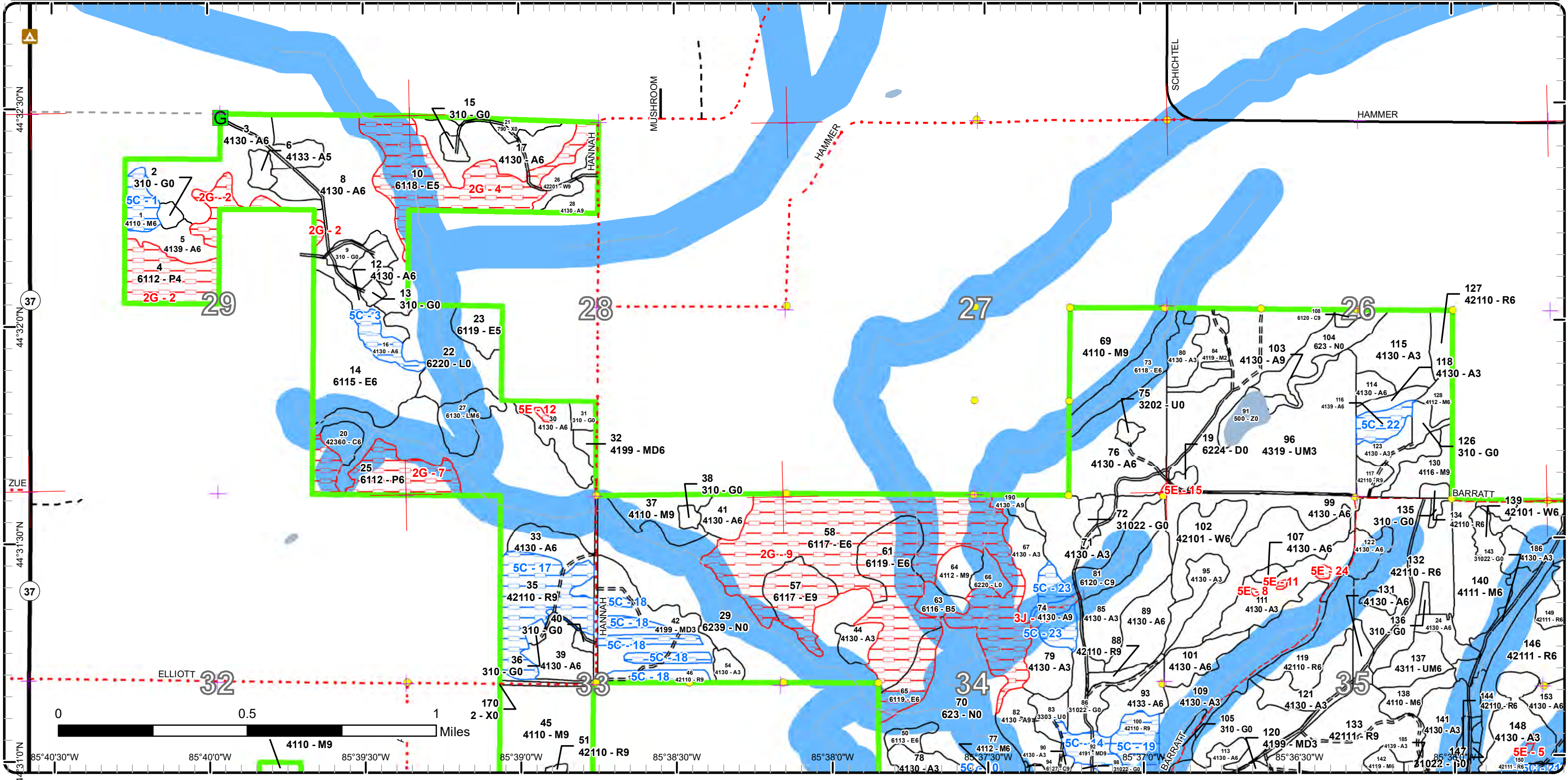

Special Conservation Areas

Compartment: 59
 T25N, R11W, Sec. 26-29, 33-36
 T25N, R10W, Sec. 31
 County: Grand Traverse
 Unit: Traverse City
 Mgmt Area: Manistee River Valley
 YOE: 2024
 Acres: 2966.1 GIS Calculated
 Examiner: Patrick Cotant
 Map Revised: 10/17/2022
 Map Phase: Post Review

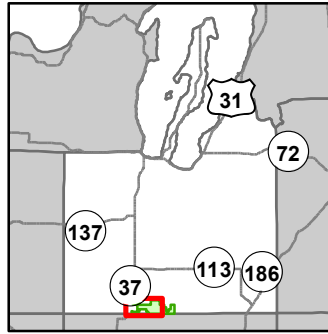

- Miris Corners
- + Remonumented Section Corners
- Survey Grade Corners
- Counties
- DNR - Secondary Forest Road
- DNR - Forest Access Route
- Federal / State Highway
- Federal / State / County - Paved Road
- Federal / State - Dirt / Gravel Road
- County - Gravel Road
- County - Dirt Road (Seasonal)
- Culvert
- Lake/Pond
- Perennial River
- Lakes and Rivers
- Compartment Boundary
- Available w/ Constraints
- 5C: Delay treatment for age/size class diversity or exceptional site quality
- Unavailable
- 2G: Too wet (sensitive soils, does not include access issues)
- 3J: Water quality / BMPs (stream, river, or lake)
- 5E: Long-Term Retention
- Stand Boundaries
- Cold Water Streams
- High Priority Trout Stream Buffer

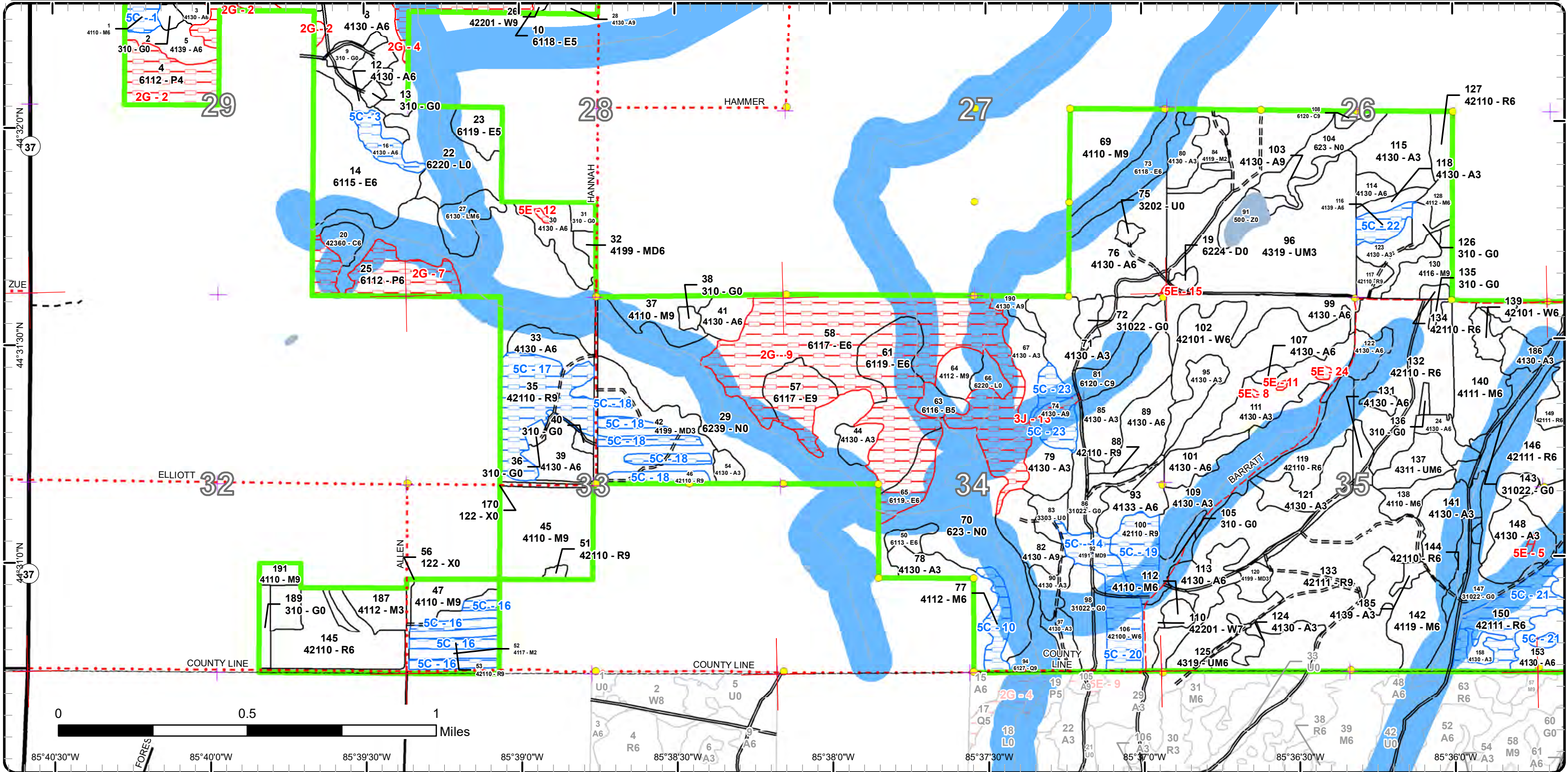

Special Conservation Areas

Compartment: 59
 T25N, R11W, Sec. 26-29, 33-36
 T25N, R10W, Sec. 31
 County: Grand Traverse
 Unit: Traverse City
 Mgmt Area: Manistee River Valley
 YOE: 2024
 Acres: 2966.1 GIS Calculated
 Examiner: Patrick Cotant
 Map Revised: 10/17/2022
 Map Phase: Post Review

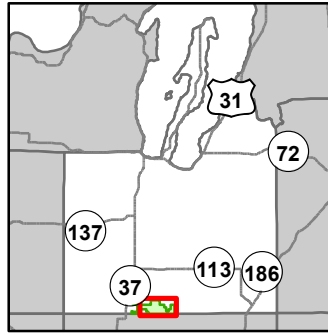

- Miris Corners
- + Remonumented Section Corners
- Survey Grade Corners
- Counties
- DNR - Secondary Forest Road
- DNR - Forest Access Route
- Federal / State / County - Paved Road
- County - Gravel Road
- County - Dirt Road (Seasonal)
- Culvert
- Lake/Pond
- Perennial River
- Lakes and Rivers
- Compartment Boundary
- Available w/ Constraints
- 5C: Delay treatment for age/size class diversity or exceptional site quality
- Unavailable
- 2G: Too wet (sensitive soils, does not include access issues)
- 3J: Water quality / BMPs (stream, river, or lake)
- 5E: Long-Term Retention
- Stand Boundaries
- Cold Water Streams
- High Priority Trout Stream Buffer

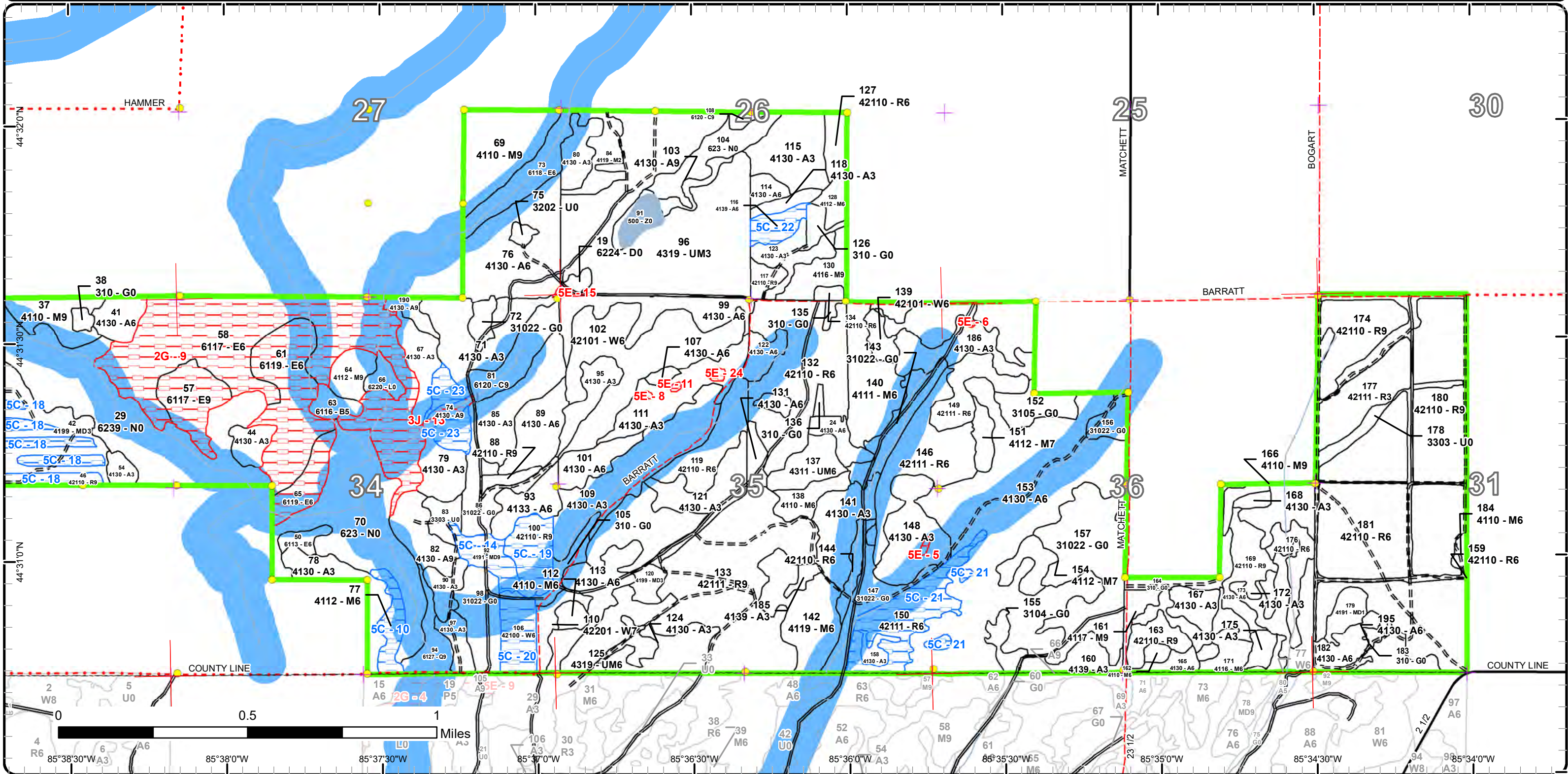

Report 1 – Total Acres by Cover Type and Age Class



Age Class

	Non-Forest	0-9	10-19	20-29	30-39	40-49	50-59	60-69	70-79	80-89	90-99	100-109	110-119	120-129	130-139	140-149	150+	Uneven-Aged	Total
Aspen	0	146	213	21	276	153	51	36	17	0	0	0	0	0	0	0	0	0	913
Bare/Sparsely Vegetated	5	0	0	0	0	0	0	0	0	0	0	0	0	0	0	0	0	0	5
Cedar	0	0	0	0	0	0	0	0	0	0	16	0	6	0	0	0	0	0	22
Herbaceous Openland	177	0	0	0	0	0	0	0	0	0	0	0	0	0	0	0	0	0	176
Low-Density Trees	35	0	0	0	0	0	0	0	0	0	0	0	0	0	0	0	0	0	35
Lowland Aspen/Balsam Poplar	0	0	0	0	0	0	31	0	24	0	0	0	0	0	0	0	0	0	55
Lowland Conifers	0	0	0	0	0	0	0	0	9	0	0	0	0	0	0	0	0	0	9
Lowland Deciduous	0	0	0	0	0	0	49	0	15	4	223	0	0	0	0	0	0	0	291
Lowland Mixed Forest	0	0	0	0	0	0	0	11	0	0	0	0	0	0	0	0	0	0	11
Lowland Shrub	33	0	0	0	0	0	0	0	0	0	0	0	0	0	0	0	0	0	33
Marsh	221	0	0	0	0	0	0	0	0	0	0	0	0	0	0	0	0	0	221
Mixed Upland Deciduous	0	11	28	0	0	3	0	0	0	0	0	10	0	0	0	0	0	0	51
Northern Hardwood	0	0	38	0	0	0	0	0	41	47	98	52	0	0	0	0	0	0	276
Paper Birch	0	0	0	0	0	5	0	0	0	0	0	0	0	0	0	0	0	0	5
Red Pine	0	40	0	0	50	0	158	364	0	0	0	0	0	0	0	0	0	0	612
Treed Bog	2	0	0	0	0	0	0	0	0	0	0	0	0	0	0	0	0	0	2
Upland Mixed Forest	0	0	108	0	0	11	0	31	0	0	0	0	0	0	0	0	0	0	149
Upland Shrub	2	0	0	0	0	0	0	0	0	0	0	0	0	0	0	0	0	0	2
Urban	11	0	0	0	0	0	0	0	0	0	0	0	0	0	0	0	0	0	11
Water	7	0	0	0	0	0	0	0	0	0	0	0	0	0	0	0	0	0	7
White Pine	0	0	0	0	0	0	0	79	0	0	0	0	0	0	0	0	0	0	79
Total	493	197	387	21	326	172	289	521	106	51	337	62	6	0	0	0	0	0	2965



Report 2 – Treatment Summary

Traverse City Mgt. Unit
Year of Entry: 2024

Acres of Harvest

Compartment 59
Total Compartment Acres: 2,966

Commercial Harvest - 508
Harvests with Site Condition - 0
Next Step Harvest - 0
Habitat Cut - 0

Cover Type by Harvest Method

	Clearcut	Selection	Patch Clearcut	Seed Tree	Shelterwood	Thinning	Overstory Removal	Salvage	Other	Total Acres
Aspen	103	0	0	0	0	0	0	0	0	103
Northern Hardwood	0	0	0	0	46	0	0	0	0	46
Red Pine	99	0	0	0	260	0	0	0	0	359
Total	202	0	0	0	305	0	0	0	0	508

Proposed and Next Step Treatments by Method

	Harvest	Site Prep	Planting	Seeding	Burning	Pesticide	Monitoring	Other	Non-Forest Mgt.	Total Acres
Current	508	0	0	0	128	0	0	40	0	675
Next Step	0	99	99	0	0	99	302	0	128	728
Total	508	99	99	0	128	99	302	0	168	1403



S t a n d	Treatment Name	Acres	Stand CoverType	Size Density	Stand Age	BA Range	Treatment Type	Treatment Method	Cover Type Objective	Age Structure	Habitat Cut
-----------------------	-------------------	-------	--------------------	-----------------	--------------	-------------	-------------------	---------------------	-------------------------	------------------	----------------

Approved Treatments:

2	61059002-NF	2.2	310 - Herbaceous Openland	Nonstocked			NonForestMgt	Fruit Tree/Shrub Planting	3204 - Mast Producing Shrub		No
<p><u>Prescription</u> Could plant site appropriate native shrubs and/or mast producing trees for wildlife food and cover. Fertilize plantings and protect with wire cages or tubex. <u>Specs:</u> Maintain as needed with mowing, native shrub planting, seeding of native grasses/forbs, burning, or removal of woody encroachment.</p> <p><u>Next Step</u> <u>Treatments:</u></p> <p><u>Acceptable</u> <u>Regen:</u></p> <p><u>Other</u> <u>Comment:</u></p> <p><u>Site Condition</u> Proposed Start Date: 10/1 /2023</p>											
9	61059009-NF	5.5	310 - Herbaceous Openland	Nonstocked			NonForestMgt	Fruit Tree/Shrub Planting	3204 - Mast Producing Shrub		No
<p><u>Prescription</u> Could plant site appropriate native shrubs and/or mast producing trees for wildlife food and cover. Fertilize plantings and protect with wire cages or tubex. <u>Specs:</u> Maintain as needed with mowing, native shrub planting, seeding of native grasses/forbs, burning, or removal of woody encroachment.</p> <p><u>Next Step</u> <u>Treatments:</u></p> <p><u>Acceptable</u> <u>Regen:</u></p> <p><u>Other</u> <u>Comment:</u></p> <p><u>Site Condition</u> Proposed Start Date: 10/1 /2023</p>											
13	61059013-NF	2.0	310 - Herbaceous Openland	Nonstocked			NonForestMgt	Fruit Tree/Shrub Planting	3204 - Mast Producing Shrub		No
<p><u>Prescription</u> Could plant site appropriate native shrubs and/or mast producing trees for wildlife food and cover. Fertilize plantings and protect with wire cages or tubex. <u>Specs:</u> Maintain as needed with mowing, native shrub planting, seeding of native grasses/forbs, burning, or removal of woody encroachment.</p> <p><u>Next Step</u> <u>Treatments:</u></p> <p><u>Acceptable</u> <u>Regen:</u></p> <p><u>Other</u> <u>Comment:</u></p> <p><u>Site Condition</u> Proposed Start Date: 10/1 /2023</p>											



S
t
a
n
d

Stand	Treatment Name	Acres	Stand CoverType	Size Density	Stand Age	BA Range	Treatment Type	Treatment Method	Cover Type Objective	Age Structure	Habitat Cut
17	61059017-Cut	25.5	4130 - Aspen	Poletimber Well	47	51-80	Harvest	Clearcut with Retention	413 - Aspen	Even-Aged	No
<p><u>Prescription</u> Final harvest stand, retaining some small in size pockets of balsam fir and white pine. Treatment boundary along adjacent stand 10 may need to be set back slightly but attempt to harvest right up to lowland edge and possibly dip into stand 10 along west edge of treatment area where more merchantable timber is present in lowland.</p> <p><u>Specs:</u></p> <p><u>Next Step</u> Monitoring, Natural Regen (Re-Inventory)</p> <p><u>Treatments:</u></p> <p><u>Acceptable</u> Aspen, balsam fir, red maple, beech, black cherry and white pine are expected.</p> <p><u>Regen:</u></p> <p><u>Other</u></p> <p><u>Comment:</u></p> <p><u>Site Condition</u></p> <p><u>Proposed Start Date:</u> 10/1 /2023</p>											
24	61059024-Cut	6.3	4130 - Aspen	Poletimber Well	45	81-110	Harvest	Clearcut	413 - Aspen	Even-Aged	No
<p><u>Prescription</u> Final harvest with adjacent stand 140. Recommend no retention due to small size of stand.</p> <p><u>Specs:</u></p> <p><u>Next Step</u> Monitoring, Natural Regen (Re-Inventory)</p> <p><u>Treatments:</u></p> <p><u>Acceptable</u> Aspen, white pine, beech, red maple, ironwood and black cherry.</p> <p><u>Regen:</u></p> <p><u>Other</u></p> <p><u>Comment:</u></p> <p><u>Site Condition</u></p> <p><u>Proposed Start Date:</u> 10/1 /2023</p>											
28	61059028-Cut	7.3	4130 - Aspen	Sawtimber Well	69	111-140	Harvest	Clearcut with Retention	4136 - Aspen, Mixed Conifer	Two-Aged	No
<p><u>Prescription</u> Final harvest aspen and other deciduous species. Retain scattered larger white pine for visual purposes, with no residual BA goal - a few clumps of 2-3 large white pine might be ideal so as not to hinder aspen regeneration too much.</p> <p><u>Specs:</u></p> <p><u>Next Step</u> Monitoring, Natural Regen (Re-Inventory)</p> <p><u>Treatments:</u></p> <p><u>Acceptable</u> Aspen species, red maple, beech, white pine and black cherry.</p> <p><u>Regen:</u></p> <p><u>Other</u></p> <p><u>Comment:</u></p> <p><u>Site Condition</u></p> <p><u>Proposed Start Date:</u> 10/1 /2023</p>											
30	61059030-Cut	12.1	4130 - Aspen	Poletimber Well	48	111-140	Harvest	Clearcut with Retention	413 - Aspen	Even-Aged	No
<p><u>Prescription</u> Final harvest stand, treatment does not include vernal pond area, could expand this slightly to account for retention - in addition retain some larger hardwoods along Hannah Rd along with scattered, individual conifers throughout southern portion of stand area. Western edge of treatment area may need to be set back slightly in spots if its excessively wet, otherwise attempt to harvest right up to lowland edge.</p> <p><u>Specs:</u></p> <p><u>Next Step</u> Monitoring, Natural Regen (Re-Inventory)</p> <p><u>Treatments:</u></p> <p><u>Acceptable</u> Aspen, red maple, black cherry, beech, balsam fir and white pine.</p> <p><u>Regen:</u></p> <p><u>Other</u></p> <p><u>Comment:</u></p> <p><u>Site Condition</u></p> <p><u>Proposed Start Date:</u> 10/1 /2023</p>											



S
t
a
n
d

Treatment Name	Acres	Stand CoverType	Size Density	Stand Age	BA Range	Treatment Type	Treatment Method	Cover Type Objective	Age Structure	Habitat Cut
----------------	-------	-----------------	--------------	-----------	----------	----------------	------------------	----------------------	---------------	-------------

31	61059031-NF	3.2	310 - Herbaceous Openland	Nonstocked		NonForestMgt	Fruit Tree/Shrub Planting	3204 - Mast Producing Shrub		No
-----------	--------------------	-----	---------------------------	------------	--	--------------	---------------------------	-----------------------------	--	----

Prescription Could plant site appropriate native shrubs and/or mast producing trees for wildlife food and cover. Fertilize plantings and protect with wire cages or tubex.
Specs: Maintain as needed with mowing, native shrub planting, seeding of native grasses/forbs, burning, or removal of woody encroachment.

Next Step
Treatments:

Acceptable
Regen:

Other
Comment:

Site Condition

Proposed Start Date: 10/1 /2023

36	61059036-NF	1.8	310 - Herbaceous Openland	Nonstocked		NonForestMgt	Fruit Tree/Shrub Planting	3204 - Mast Producing Shrub		No
-----------	--------------------	-----	---------------------------	------------	--	--------------	---------------------------	-----------------------------	--	----

Prescription Could plant site appropriate native shrubs and/or mast producing trees for wildlife food and cover. Fertilize plantings and protect with wire cages or tubex.
Specs: Maintain as needed with mowing, native shrub planting, seeding of native grasses/forbs, burning, or removal of woody encroachment.

Next Step
Treatments:

Acceptable
Regen:

Other
Comment:

Site Condition

Proposed Start Date: 10/1 /2023

38	61059038-NF	1.9	310 - Herbaceous Openland	Nonstocked		NonForestMgt	Fruit Tree/Shrub Planting	3204 - Mast Producing Shrub		No
-----------	--------------------	-----	---------------------------	------------	--	--------------	---------------------------	-----------------------------	--	----

Prescription Could plant site appropriate native shrubs and/or mast producing trees for wildlife food and cover. Fertilize plantings and protect with wire cages or tubex.
Specs:

Next Step
Treatments:

Acceptable
Regen:

Other Maintain as needed with mowing, native shrub planting, seeding of native grasses/forbs, burning, or removal of woody encroachment.
Comment:

Site Condition

Proposed Start Date: 10/1 /2023

40	61059040-NF	1.7	310 - Herbaceous Openland	Nonstocked		NonForestMgt	Fruit Tree/Shrub Planting	3204 - Mast Producing Shrub		No
-----------	--------------------	-----	---------------------------	------------	--	--------------	---------------------------	-----------------------------	--	----

Prescription Could plant site appropriate native shrubs and/or mast producing trees for wildlife food and cover. Fertilize plantings and protect with wire cages or tubex.
Specs: Maintain as needed with mowing, native shrub planting, seeding of native grasses/forbs, burning, or removal of woody encroachment.

Next Step
Treatments:

Acceptable
Regen:

Other
Comment:

Site Condition

Proposed Start Date: 10/1 /2023



S
t
a
n
d

Treatment Name	Acres	Stand CoverType	Size Density	Stand Age	BA Range	Treatment Type	Treatment Method	Cover Type Objective	Age Structure	Habitat Cut
----------------	-------	-----------------	--------------	-----------	----------	----------------	------------------	----------------------	---------------	-------------

47	61059047-Cut	11.3	4110 - Sugar Maple Association	Sawtimber Well	105	111-140	Harvest	Crown Thinning	411 - Northern Hardwood	Even-Aged	No
-----------	---------------------	------	--------------------------------	----------------	-----	---------	---------	----------------	-------------------------	-----------	----

Prescription Thin hardwoods to more appropriate stocking level - target ~90 sq ft/ac as residual BA. Focus retention on highest quality sugar maple poles and otherwise best tree in place. Consider removing remaining beech and aspen this entry period. Corners present for PVT line running.

Next Step
Treatments:

Acceptable
Regen:

Other
Comment:

Site Condition

Proposed Start Date: 10/1 /2023

72	61059072-NF	4.4	31022 - Warm Season Grass	Nonstocked			NonForestMgt	Herbaceous/Crop /Grass Planting	3105 - Mixed Upland Herbaceous		No
-----------	--------------------	-----	---------------------------	------------	--	--	--------------	---------------------------------	--------------------------------	--	----

Prescription Maintain as needed with mowing, native shrub planting, seeding of native grasses/forbs or Forest Certification approved forage, fertilizing, burning, or removal of woody encroachment.

Next Step
Treatments:

Acceptable
Regen:

Other
Comment:

Site Condition

Proposed Start Date: 10/1 /2023

75	61059075-NF	2.0	3202 - Autumn Olive/Honeysuckle	Nonstocked			NonForestMgt	Fruit Tree/Shrub Planting	3204 - Mast Producing Shrub		No
-----------	--------------------	-----	---------------------------------	------------	--	--	--------------	---------------------------	-----------------------------	--	----

Prescription Start replacing decadent autumn olive with native shrubs.

Next Step
Treatments:

Acceptable
Regen:

Other
Comment:

Site Condition

Proposed Start Date: 10/1 /2023

76	61059076-Cut	38.3	4130 - Aspen	Poetimber Well	51	81-110	Harvest	Clearcut with Retention	413 - Aspen	Even-Aged	No
-----------	---------------------	------	--------------	----------------	----	--------	---------	-------------------------	-------------	-----------	----

Prescription Final harvest stand, retaining all conifers along with scattered red maple and other deciduous species. Be mindful of lowland area (stand 73) along western edge, and sensitive soils within riparian area in this vicinity. Treatment area should accommodate appropriate setback from creek. Corners are set for PVT line running.

Next Step Monitoring, Natural Regen (Re-Inventory)
Treatments:

Acceptable Aspen species, red maple, black cherry, white pine and beech.
Regen:

Other
Comment:

Site Condition

Proposed Start Date: 10/1 /2023



S
t
a
n
d

Treatment Name	Acres	Stand CoverType	Size Density	Stand Age	BA Range	Treatment Type	Treatment Method	Cover Type Objective	Age Structure	Habitat Cut
82 61059082-Cut	13.4	4130 - Aspen	Sawtimber Well	65	81-110	Harvest	Clearcut with Retention	4133 - Aspen, Mixed Pine	Two-Aged	No
<p><u>Prescription</u> Final harvest, retain red and white pine component specifically along western edge - some areas are dense pine, mark to leave 20-40 BA <u>Specs:</u> along this edge only, ~a chain from treatment edge. Be mindful of sensitive soils along western edge of treatment, excluding portions that are deemed excessively wet.</p> <p><u>Next Step</u> Monitoring, Natural Regen (Re-Inventory) <u>Treatments:</u></p> <p><u>Acceptable Regen:</u> Aspen species, red maple, black cherry, balsam fir, red pine, white pine and beech.</p> <p><u>Other Comment:</u></p> <p><u>Site Condition</u></p> <p><u>Proposed Start Date:</u> 10/1 /2023</p>										
83 61059083-Burn	5.6	3303 - Mixed Low Density Trees	Nonstocked			Burn	Opening	3204 - Mast Producing Shrub		No
<p><u>Prescription</u> Burn this stand at least once per entry period in order to set back woody encroachment, increase species diversity, stimulate native <u>Specs:</u> herbaceous vegetation, promote berry production, and recycle nutrients.</p> <p><u>Next Step</u> NonForestMgt, Other - Specify <u>Treatments:</u></p> <p><u>Acceptable Regen:</u></p> <p><u>Other Comment:</u> Maintain as needed with mowing, native shrub planting, seeding of native grasses/forbs, burning, or removal of woody encroachment.</p> <p><u>Site Condition</u></p> <p><u>Proposed Start Date:</u> 10/1 /2023</p>										
86 61059086-Burn	13.9	31022 - Warm Season Grass	Nonstocked			Burn	Opening	31022 - Warm Season Grass		No
<p><u>Prescription</u> Burn this stand at least once per entry period in order to set back woody encroachment, increase species diversity, stimulate native <u>Specs:</u> herbaceous vegetation, promote berry production, and recycle nutrients.</p> <p><u>Next Step</u> NonForestMgt, Other - Specify <u>Treatments:</u></p> <p><u>Acceptable Regen:</u></p> <p><u>Other Comment:</u> Maintain as needed with mowing, native shrub planting, seeding of native grasses/forbs, burning, or removal of woody encroachment.</p> <p><u>Site Condition</u></p> <p><u>Proposed Start Date:</u> 10/1 /2023</p>										
98 61059098-Burn	16.3	31022 - Warm Season Grass	Nonstocked			Burn	Opening	31022 - Warm Season Grass		No
<p><u>Prescription</u> Burn this stand at least once per entry period in order to set back woody encroachment, increase species diversity, stimulate native <u>Specs:</u> herbaceous vegetation, promote berry production, and recycle nutrients.</p> <p><u>Next Step</u> NonForestMgt, Other - Specify <u>Treatments:</u></p> <p><u>Acceptable Regen:</u></p> <p><u>Other Comment:</u> Maintain as needed with mowing, native shrub planting, seeding of native grasses/forbs, burning, or removal of woody encroachment.</p> <p><u>Site Condition</u></p> <p><u>Proposed Start Date:</u> 10/1 /2023</p>										



S
t
a
n
d

Treatment Name	Acres	Stand CoverType	Size Density	Stand Age	BA Range	Treatment Type	Treatment Method	Cover Type Objective	Age Structure	Habitat Cut
----------------	-------	-----------------	--------------	-----------	----------	----------------	------------------	----------------------	---------------	-------------

105	61059105-Burn	6.4	310 - Herbaceous Openland	Nonstocked			Burn	Opening	31022 - Warm Season Grass	No
------------	----------------------	-----	---------------------------	------------	--	--	------	---------	---------------------------	----

Prescription Burn this stand at least once per entry period in order to set back woody encroachment, increase species diversity, stimulate native
Specs: herbaceous vegetation, promote berry production, and recycle nutrients.

Next Step NonForestMgt, Other - Specify
Treatments:

Acceptable
Regen:

Other Maintain as needed with mowing, native shrub planting, seeding of native grasses/forbs, burning, or removal of woody encroachment.
Comment:

Site Condition

Proposed Start Date: 10/1 /2023

132	61059132-Cut	50.2	42110 - Planted Red Pine	Poletimber Well	37	141-170	Harvest	Systematic Thinning	4211 - Planted Red Pine	Even-Aged	No
------------	---------------------	------	--------------------------	-----------------	----	---------	---------	---------------------	-------------------------	-----------	----

Prescription Row thin red pine. Generally rows are N/S orientation, are straight and seem plenty wide for operability. Exclude interior aspen pocket,
Specs: harvest deciduous trees if within cut rows or if necessary for operability.

Next Step
Treatments:

Acceptable
Regen:

Other
Comment:

Site Condition

Proposed Start Date: 10/1 /2023

133	61059133-Cut	99.4	42111 - Planted Red Pine, Mixed Deciduous	Sawtimber Well	62	111-140	Harvest	Clearcut	4211 - Planted Red Pine	Even-Aged	No
------------	---------------------	------	---	----------------	----	---------	---------	----------	-------------------------	-----------	----

Prescription Final harvest red pine and replant to red pine at plantation spacing. Retain a pocket or two of hardwood, specifically sugar maple for
Specs: aesthetic purposes.

Next Step SitePrep, Trenching; Pesticide, Aerial - Site Prep; Planting, Initial Plant; Monitoring, Artificial Regen(1yr); Monitoring, Artificial
Treatments: Regen(3yr)

Acceptable Red pine at plantation spacing. Also expect mixed deciduous scattered throughout, similar to current stand composition.
Regen:

Other
Comment:

Site Condition

Proposed Start Date: 10/1 /2023



S
t
a
n
d

Treatment Name	Acres	Stand CoverType	Size Density	Stand Age	BA Range	Treatment Type	Treatment Method	Cover Type Objective	Age Structure	Habitat Cut
----------------	-------	-----------------	--------------	-----------	----------	----------------	------------------	----------------------	---------------	-------------

140 61059140-Cut	34.3	4111 - S.Maple, Hard Mast Association	Poletimber Well	93	111-140	Harvest	Crown Thinning	411 - Northern Hardwood	Even-Aged	No
-------------------------	------	---------------------------------------	-----------------	----	---------	---------	----------------	-------------------------	-----------	----

Prescription Thin stand focusing removal on defected, forked or otherwise poorly formed trees. Focus retention on well formed sugar maple, red maple and black cherry. Retain most if not all white pine within NE portion of stand. Specify to remove all beech aside from a few scattered individuals for mast production and eventual standing snags/CWD. Target BA in areas where beech is concentrated will be variable. Remainder of stand where beech is less numerous, target an average BA of 80-90 sq ft/ac.

Next Step
Treatments:

Acceptable
Regen:

Other
Comment:

Site Condition

Proposed Start Date: 10/1 /2023

143 61059143-Burn	13.0	31022 - Warm Season Grass	Nonstocked			Burn	Opening	31022 - Warm Season Grass		No
--------------------------	------	---------------------------	------------	--	--	------	---------	---------------------------	--	----

Prescription Burn this stand at least once per entry period in order to set back woody encroachment, increase species diversity, stimulate native herbaceous vegetation, promote berry production, and recycle nutrients.

Next Step NonForestMgt, Other - Specify
Treatments:

Acceptable
Regen:

Other Maintain as needed with mowing, native shrub planting, seeding of native grasses/forbs, burning, or removal of woody encroachment.
Comment:

Site Condition

Proposed Start Date: 10/1 /2023

145 61059145-Cut	32.2	42110 - Planted Red Pine	Poletimber Well	63	201+	Harvest	Systematic Thinning	4211 - Planted Red Pine	Even-Aged	No
-------------------------	------	--------------------------	-----------------	----	------	---------	---------------------	-------------------------	-----------	----

Prescription Row thin red pine. Rows seem generally operable with some area that may be tight due to a combination of row width and topography. Rely on producer to remove 1/3 of overall volume by row thinning, no more would be ideal to avoid issues with windthrow as this plantation is bounded on the windward sides by open agricultural fields. attempt to retain larger sugar maple unless this presents an issue with operability

Next Step
Treatments:

Acceptable
Regen:

Other
Comment:

Site Condition

Proposed Start Date: 10/1 /2023



S
t
a
n
d

Treatment Name	Acres	Stand CoverType	Size Density	Stand Age	BA Range	Treatment Type	Treatment Method	Cover Type Objective	Age Structure	Habitat Cut
146 61059146-Cut	28.9	42111 - Planted Red Pine, Mixed Deciduous	Poetimber Well	62	171-200	Harvest	Crown Thinning	4211 - Planted Red Pine	Even-Aged	No
<p><u>Prescription</u> Thin red pine to more appropriate stocking levels, focusing removal on forked, suppressed or otherwise poorly formed trees. Current BA averages ~170 sq ft/ac, reduce BA to ~120-130 sq ft/ac. Retain better quality hardwoods, remove poor quality/clumpy hardwoods and open up a few small pockets of an acre or less around some concentrated aspen stems.</p> <p><u>Specs:</u></p> <p><u>Next Step</u></p> <p><u>Treatments:</u></p> <p><u>Acceptable Regen:</u></p> <p><u>Other Comment:</u></p> <p><u>Site Condition</u></p> <p>Proposed Start Date: 10/1 /2023</p>										
147 61059147-Burn	13.8	31022 - Warm Season Grass	Nonstocked			Burn	Opening	31022 - Warm Season Grass		No
<p><u>Prescription</u> Burn this stand at least once per entry period in order to set back woody encroachment, increase species diversity, stimulate native herbaceous vegetation, promote berry production, and recycle nutrients.</p> <p><u>Specs:</u></p> <p><u>Next Step</u> NonForestMgt, Other - Specify</p> <p><u>Treatments:</u></p> <p><u>Acceptable Regen:</u></p> <p><u>Other Comment:</u> Maintain as needed with mowing, native shrub planting, seeding of native grasses/forbs, burning, or removal of woody encroachment.</p> <p><u>Site Condition</u></p> <p>Proposed Start Date: 10/1 /2023</p>										
152 61059152-NF	10.3	3105 - Mixed Upland Herbaceous	Nonstocked			NonForestMgt	Brush Cutting	330 - Low-Density Trees		No
<p><u>Prescription</u> Brush hog (or hand fell) around select leave trees and/or patches . Leave scattered mast producing trees and shrubs and/or conifers for wildlife food and cover. Could plant site appropriate native shrubs and/or mast producing trees for wildlife food and cover. Protect with wire cages or tubex. Considering adding native herbaceous/forbs ground cover for wildlife food source.</p> <p><u>Specs:</u></p> <p><u>Next Step</u></p> <p><u>Treatments:</u></p> <p><u>Acceptable Regen:</u></p> <p><u>Other Comment:</u> Maintain as needed with mowing, native shrub planting, seeding of native grasses/forbs, fertilizing, burning, or removal of woody encroachment.</p> <p><u>Site Condition</u></p> <p>Proposed Start Date: 10/1 /2023</p>										



S
t
a
n
d

Treatment Name	Acres	Stand CoverType	Size Density	Stand Age	BA Range	Treatment Type	Treatment Method	Cover Type Objective	Age Structure	Habitat Cut
154 61059154-Burn	7.9	4112 - Maple, Beech, Cherry Association	Sawtimber Poor	83	51-80	Burn	Opening	330 - Low-Density Trees		No
<p><u>Prescription Specs:</u> Burn this stand at least once per entry period in order to set back woody encroachment, increase species diversity, stimulate native herbaceous vegetation, promote berry production, and recycle nutrients.</p> <p><u>Next Step Treatments:</u> NonForestMgt, Herbaceous/Crop/Grass Planting</p> <p><u>Acceptable Regen:</u></p> <p><u>Other Comment:</u> Maintain as needed with mowing, native shrub planting, seeding of native grasses/forbs, burning, or removal of woody encroachment.</p> <p><u>Site Condition</u></p> <p><u>Proposed Start Date:</u> 10/1 /2023</p>										
155 61059155-NF	5.1	3104 - Degraded	Nonstocked			NonForestMgt	Herbaceous/Crop /Grass Planting	3105 - Mixed Upland Herbaceous		No
<p><u>Prescription Specs:</u> This opening is a traditional wildlife planting. Disk in crab/quack grass, plant to annual rye for several years and then convert back to a pasture mix (i.e. clover/alfalfa). Periodic maintenance such as mowing, fertilization, reseeding, and/or removal of woody encroachment.</p> <p><u>Next Step Treatments:</u></p> <p><u>Acceptable Regen:</u></p> <p><u>Other Comment:</u></p> <p><u>Site Condition</u></p> <p><u>Proposed Start Date:</u> 10/1 /2023</p>										
156 61059156-Burn	5.8	31022 - Warm Season Grass	Nonstocked			Burn	Opening	3105 - Mixed Upland Herbaceous		No
<p><u>Prescription Specs:</u> Burn this stand at least once per entry period in order to set back woody encroachment, increase species diversity, stimulate native herbaceous vegetation, promote berry production, and recycle nutrients.</p> <p><u>Next Step Treatments:</u> NonForestMgt, Herbaceous/Crop/Grass Planting</p> <p><u>Acceptable Regen:</u></p> <p><u>Other Comment:</u> Maintain as needed with mowing, native shrub planting, seeding of native grasses/forbs, burning, or removal of woody encroachment.</p> <p><u>Site Condition</u></p> <p><u>Proposed Start Date:</u> 10/1 /2023</p>										



S
t
a
n
d

Stand	Treatment Name	Acres	Stand CoverType	Size Density	Stand Age	BA Range	Treatment Type	Treatment Method	Cover Type Objective	Age Structure	Habitat Cut
157	61059157-Burn	44.9	31022 - Warm Season Grass	Nonstocked			Burn	Opening	3105 - Mixed Upland Herbaceous		No
<p><u>Prescription</u> Burn this stand at least once per entry period in order to set back woody encroachment, increase species diversity, stimulate native herbaceous vegetation, promote berry production, and recycle nutrients.</p> <p><u>Specs:</u></p> <p><u>Next Step</u> NonForestMgt, Herbaceous/Crop/Grass Planting</p> <p><u>Treatments:</u></p> <p><u>Acceptable Regen:</u></p> <p><u>Other Comment:</u> Maintain as needed with mowing, native shrub planting, seeding of native grasses/forbs, burning, or removal of woody encroachment.</p> <p><u>Site Condition</u></p> <p><u>Proposed Start Date:</u> 10/1 /2023</p>											
153	61059157-NF	0.0	4130 - Aspen	Poletimber Well	33	1-50	NonForestMgt	Other - Specify	31022 - Warm Season Grass		No
<p><u>Prescription</u> Periodic maintenance such as mowing, fertilization, reseeding, burning, and/or removal of woody encroachment.</p> <p><u>Specs:</u></p> <p><u>Next Step</u></p> <p><u>Treatments:</u></p> <p><u>Acceptable Regen:</u></p> <p><u>Other Comment:</u> Percent to Treat = 100%</p> <p><u>Site Condition</u></p> <p><u>Proposed Start Date:</u> 5 /18/2022</p>											
176	61059176-Cut	11.8	42110 - Planted Red Pine	Poletimber Well	61	171-200	Harvest	Crown Thinning	4211 - Planted Red Pine	Even-Aged	No
<p><u>Prescription</u> Thin red pine to more appropriate stocking levels, focusing removal on suppressed, forked or otherwise poorly formed individual trees. Thin white pine and deciduous components in same manner. Target removal of approximately a third of overall volume with a goal of ~130-140 sf/ac as residual.</p> <p><u>Specs:</u></p> <p><u>Next Step</u></p> <p><u>Treatments:</u></p> <p><u>Acceptable Regen:</u></p> <p><u>Other Comment:</u></p> <p><u>Site Condition</u></p> <p><u>Proposed Start Date:</u> 10/1 /2023</p>											



S
t
a
n
d

Treatment Name	Acres	Stand CoverType	Size Density	Stand Age	BA Range	Treatment Type	Treatment Method	Cover Type Objective	Age Structure	Habitat Cut
180 61059180-Cut	42.5	42110 - Planted Red Pine	Sawtimber Well	55	141-170	Harvest	Crown Thinning	4211 - Planted Red Pine	Even-Aged	No
<p><u>Prescription</u> Thin red pine, focusing removal on forked, suppressed or otherwise poorly formed trees with better quality trees removed in order to achieve desired stocking. Near dieback pockets, remove any trees that are exhibiting canopy dieback or other visual signs of stress. Current BA averages ~160 sq ft/ac - thin stand removing approximately a third of overall volume, with a target being ~120 sq ft/ac. Appropriate HRD specs should be used as an HRD occurrence was found within this stand in spring 2022.</p> <p><u>Specs:</u></p> <p><u>Next Step</u> <u>Treatments:</u></p> <p><u>Acceptable</u> <u>Regen:</u></p> <p><u>Other</u> <u>Comment:</u></p> <p><u>Site Condition</u> <u>Proposed Start Date:</u> 10/1 /2023</p>										
181 61059181-Cut	94.1	42110 - Planted Red Pine	Poetimber Well	51	171-200	Harvest	Crown Thinning	4211 - Planted Red Pine	Even-Aged	No
<p><u>Prescription</u> Thin red pine, focusing removal on suppressed, forked or otherwise poorly formed individuals. Retain hardwoods if operability allows this entry period so as not to encourage sprouting and excessive natural regeneration of deciduous species going forward. In general, remove approximately a third of overall volume with a target BA of approximately 130-140 sq ft/ac.</p> <p><u>Specs:</u></p> <p><u>Next Step</u> <u>Treatments:</u></p> <p><u>Acceptable</u> <u>Regen:</u></p> <p><u>Other</u> <u>Comment:</u></p> <p><u>Site Condition</u> <u>Proposed Start Date:</u> 10/1 /2023</p>										

Total Treatment Acreage Proposed: 675.3

Report 4 – Site Conditions

Traverse City Mgt. Unit

Patrick Cotant : Examiner

Compartment: 59

Year of Entry: 2024

Availability for Management

Total Acres	Acres Available	Acres Avail		Dominant Site Conditions	5C	2G	3J	5E
		With Condition	Not Available					
912	882	24	5	Aspen	24		3	3
5	5	0	0	Bare/Sparsely Vegetated				
22	22	0	0	Cedar				
177	177	0	0	Herbaceous Openland				
35	35	0	0	Low-Density Trees				
55	0	0	55	Lowland Aspen/Balsam Poplar		55		
9	9	0	0	Lowland Conifers				
291	68	0	223	Lowland Deciduous		223		
11	11	0	0	Lowland Mixed Forest				
34	34	0	0	Lowland Shrub				
221	221	0	0	Marsh				
52	41	10	0	Mixed Upland Deciduous	10			
277	260	16	0	Northern Hardwood	16			
5	5	0	0	Paper Birch				
613	508	105	0	Red Pine	105			
2	2	0	0	Treed Bog				
150	150	0	0	Upland Mixed Forest				
2	2	0	0	Upland Shrub				
11	11	0	0	Urban				
7	7	0	0	Water				
79	67	12	0	White Pine	12			
2,966	2,515	168	283	Total Forested Acres	168	278	3	3
	85%	6%	10%	Relative Percent				

**Due to limitations in the current Site Conditions Analysis tool, all nonforested acres are considered available. Future development will enable analysis of nonforested types.*

Site No.	Dominant Site Cond Availability	Dominant Site Condition	Acres	Other Site Condition	Other Site Condition	Other Site Condition	Other Site Condition
1	Available	5C: Delay treatment for age/size class diversity or exceptional site quality	8	Unspecified	Unspecified	Unspecified	Unspecified
Comments:							

Report 4 – Site Conditions

Traverse City Mgt. Unit

Patrick Cotant : Examiner

Compartment: 59

Year of Entry: 2024

2	Unavailable	2G: Too wet (sensitive soils, does not include access issues)	31	Unspecified	Unspecified	Unspecified	Unspecified
Comments:							
3	Available	5C: Delay treatment for age/size class diversity or exceptional site quality	7	Unspecified	Unspecified	Unspecified	Unspecified
Comments:							
4	Unavailable	2G: Too wet (sensitive soils, does not include access issues)	48	3J: Water quality / BMPs (stream, river, or lake)	Unspecified	Unspecified	Unspecified
Comments:							
5	Unavailable	5E: Long-Term Retention	1	Unspecified	Unspecified	Unspecified	Unspecified
Comments: Island delineated from stand to serve as long term retention while also serving an aesthetic purpose.							
6	Unavailable	5E: Long-Term Retention	0	Unspecified	Unspecified	Unspecified	Unspecified
Comments:							
7	Unavailable	2G: Too wet (sensitive soils, does not include access issues)	24	Unspecified	Unspecified	Unspecified	Unspecified
Comments:							

Report 4 – Site Conditions

Traverse City Mgt. Unit

Patrick Cotant : Examiner

Compartment: 59

Year of Entry: 2024

8	Unavailable	5E: Long-Term Retention	0	Unspecified	Unspecified	Unspecified	Unspecified
Comments:							
9	Unavailable	2G: Too wet (sensitive soils, does not include access issues)	175	Unspecified	Unspecified	Unspecified	Unspecified
Comments:							
10	Available	5C: Delay treatment for age/size class diversity or exceptional site quality	9	Unspecified	Unspecified	Unspecified	Unspecified
Comments:							
11	Unavailable	5E: Long-Term Retention	0	Unspecified	Unspecified	Unspecified	Unspecified
Comments:							
12	Unavailable	5E: Long-Term Retention	1	2G: Too wet (sensitive soils, does not include access issues)	Unspecified	Unspecified	Unspecified
Comments:							
13	Unavailable	3J: Water quality / BMPs (stream, river, or lake)	3	Unspecified	Unspecified	Unspecified	Unspecified
Comments:							

Report 4 – Site Conditions

Traverse City Mgt. Unit

Patrick Cotant : Examiner

Compartment: 59

Year of Entry: 2024

14	Available	5C: Delay treatment for age/size class diversity or exceptional site quality	10	Unspecified	Unspecified	Unspecified	Unspecified
Comments:							
15	Unavailable	5E: Long-Term Retention	1	Unspecified	Unspecified	Unspecified	Unspecified
Comments:							
16	Available	5C: Delay treatment for age/size class diversity or exceptional site quality	14	Unspecified	Unspecified	Unspecified	Unspecified
Comments:							
17	Available	5C: Delay treatment for age/size class diversity or exceptional site quality	33	Unspecified	Unspecified	Unspecified	Unspecified
Comments:							
18	Available	5C: Delay treatment for age/size class diversity or exceptional site quality	18	Unspecified	Unspecified	Unspecified	Unspecified
Comments:							
19	Available	5C: Delay treatment for age/size class diversity or exceptional site quality	13	Unspecified	Unspecified	Unspecified	Unspecified
Comments:							

Report 4 – Site Conditions

Traverse City Mgt. Unit

Patrick Cotant : Examiner

Compartment: 59

Year of Entry: 2024

20	Available	5C: Delay treatment for age/size class diversity or exceptional site quality	12	Unspecified	Unspecified	Unspecified	Unspecified
Comments:							
21	Available	5C: Delay treatment for age/size class diversity or exceptional site quality	28	Unspecified	Unspecified	Unspecified	Unspecified
Comments:							
22	Available	5C: Delay treatment for age/size class diversity or exceptional site quality	7	Unspecified	Unspecified	Unspecified	Unspecified
Comments:							
23	Available	5C: Delay treatment for age/size class diversity or exceptional site quality	10	Unspecified	Unspecified	Unspecified	Unspecified
Comments:							
24	Unavailable	5E: Long-Term Retention	1	Unspecified	Unspecified	Unspecified	Unspecified
Comments:							

Mgt. Unit

Compartment: #Type!

Year of Entry:



Report 5 – PROPOSED SPECIAL CONSERVATION AREA* (SCA) DETAILS

* This is a partial list of SCAs for this compartment. Not included are those areas identified under other Department initiatives (Natural Rivers, Deer Wintering Areas, etc.). Those will be identified in separate, future map and report products.

SCA Name	SCA Category	Detail Type	Recommendation	Acres
----------	--------------	-------------	----------------	-------

Comments



Report 6 – EXISTING SPECIAL CONSERVATION AREA DETAILS

* This is a list of SCA's for this compartment along with a 1/4 mile buffer surrounding the compartment. Refer to the Special Conservation Area Map for locations of the below listed Conservation Areas.

ERA = Ecological Reference Area
 HCVA = High Conservation Value Area
 SCA = Special Conservation Area

Conservation Area	Type	Description
SCA	Cold Water Stream	A coldwater stream has temperature and dissolved oxygen conditions that allow naturally-reproduced or stocked trout populations and those of other coldwater fish species (e.g., slimy sculpin) to persist from year to year. Coldwater streams in Michigan typically provide these conditions due to substantial contributions of groundwater to their stream flows. Such streams are established by Director's action and designated as trout resources by Fisheries Order 210.
SCA	Riparian Area	A transitional area between aquatic and terrestrial ecosystems in which the terrestrial ecosystem influences the aquatic ecosystem and vice-versa. Because of the unique conditions adjacent to lakes, streams and open water wetlands, riparian areas harbor a high diversity of plants and wildlife. Riparian communities are ecologically and socially significant in their effects on water quality and quantity, as well as aesthetics, habitat, bank stability, timber production, and their contribution to overall biodiversity.



Stand	Level 4 Cover Type	Size Density	Acres	Stand Age	BA Range	Managed Site	General Comments																																																		
1	4110 - Sugar Maple Association	Poletimber Well	7.7	85	141-170	N/A	Fair quality hardwoods throughout, Sugar maple pole/small log class is good quality in spots, especially as you move south through stand - very little desirable, advanced regen present. trace birch, some fir present in understory bleeding in from adjacent pvt. Sugar maple regen is present in understory but is 1-2' tall with no pockets advancing. stand is providing a nice pocket of later successional species in area otherwise dominated by aspen and lowland. thin if/when adjacent aspen stands are treated. **Lambda Energy is the contact for the easement that allows vehicular access to this portion of state owned land and their easement language states that they likely are able to grant permission for access**																																																		
<table border="1"> <thead> <tr> <th>Canopy Species</th> <th>% Cover</th> <th>Size Class</th> <th>DBH</th> <th>Age</th> </tr> </thead> <tbody> <tr> <td>Red Maple</td> <td>20</td> <td>Log/Pole</td> <td>10</td> <td></td> </tr> <tr> <td>Black Cherry</td> <td>25</td> <td>Log/Pole</td> <td>12</td> <td></td> </tr> <tr> <td>Sugar Maple</td> <td>55</td> <td>Pole/Log</td> <td>9</td> <td>85</td> </tr> </tbody> </table>		Canopy Species	% Cover	Size Class	DBH	Age		Red Maple	20	Log/Pole	10		Black Cherry	25	Log/Pole	12		Sugar Maple	55	Pole/Log	9	85	<table border="1"> <thead> <tr> <th>Sub-Canopy Species</th> <th>Density</th> <th>Avg. Height</th> <th>Size</th> </tr> </thead> <tbody> <tr> <td>Beech</td> <td>Low</td> <td>5 - 10 feet</td> <td>Sapling</td> </tr> </tbody> </table>				Sub-Canopy Species	Density	Avg. Height	Size	Beech	Low	5 - 10 feet	Sapling																							
Canopy Species	% Cover	Size Class	DBH	Age																																																					
Red Maple	20	Log/Pole	10																																																						
Black Cherry	25	Log/Pole	12																																																						
Sugar Maple	55	Pole/Log	9	85																																																					
Sub-Canopy Species	Density	Avg. Height	Size																																																						
Beech	Low	5 - 10 feet	Sapling																																																						
2	310 - Herbaceous Openland	Nonstocked	2.2																																																						
<table border="1"> <thead> <tr> <th>Sub-Canopy Species</th> <th>Density</th> <th>Avg. Height</th> <th>Size</th> </tr> </thead> <tbody> <tr> <td>Scotch Pine</td> <td>Low</td> <td></td> <td>Sapling</td> </tr> </tbody> </table>		Sub-Canopy Species	Density	Avg. Height	Size	Scotch Pine	Low		Sapling																																																
Sub-Canopy Species	Density	Avg. Height	Size																																																						
Scotch Pine	Low		Sapling																																																						
3	4130 - Aspen	Poletimber Well	39.4	30	Immature	N/A	Good quality, fully stocked aspen stand. Recently transitioned to pole sized, pockets of stand have higher concentrations of red maple and black cherry, specifically in western lobe. Some high water table/wet soils in western area of stand as well - old skidder tracks visible in areas. Evaluate next yoe for treatment options. **Lambda Energy is the contact for the easement that allows vehicular access to this portion of state owned land and their easement language states that they likely are able to grant permission for access**																																																		
<table border="1"> <thead> <tr> <th>Canopy Species</th> <th>% Cover</th> <th>Size Class</th> <th>DBH</th> <th>Age</th> </tr> </thead> <tbody> <tr> <td>Black Cherry</td> <td>10</td> <td>Sapling/Pole</td> <td>4</td> <td>30</td> </tr> <tr> <td>Red Maple</td> <td>10</td> <td>Sapling/Pole</td> <td>4</td> <td>30</td> </tr> <tr> <td>Bigtooth Aspen</td> <td>30</td> <td>Pole/Sapling</td> <td>6</td> <td>30</td> </tr> <tr> <td>Quaking Aspen</td> <td>50</td> <td>Pole/Sapling</td> <td>5</td> <td>30</td> </tr> </tbody> </table>		Canopy Species	% Cover	Size Class	DBH	Age		Black Cherry	10	Sapling/Pole	4	30	Red Maple	10	Sapling/Pole	4	30	Bigtooth Aspen	30	Pole/Sapling	6	30	Quaking Aspen	50	Pole/Sapling	5	30	<table border="1"> <thead> <tr> <th>Sub-Canopy Species</th> <th>Density</th> <th>Avg. Height</th> <th>Size</th> </tr> </thead> <tbody> <tr> <td>Red Maple</td> <td>Low</td> <td>5 - 10 feet</td> <td>Sapling</td> </tr> <tr> <td>Balsam Fir</td> <td>Low</td> <td>5 - 10 feet</td> <td>Sapling</td> </tr> <tr> <td>Ironwood</td> <td>Low</td> <td>5 - 10 feet</td> <td>Sapling</td> </tr> <tr> <td>White Pine</td> <td>Low</td> <td>10 - 20 feet</td> <td>Sapling</td> </tr> </tbody> </table>				Sub-Canopy Species	Density	Avg. Height	Size	Red Maple	Low	5 - 10 feet	Sapling	Balsam Fir	Low	5 - 10 feet	Sapling	Ironwood	Low	5 - 10 feet	Sapling	White Pine	Low	10 - 20 feet	Sapling						
Canopy Species	% Cover	Size Class	DBH	Age																																																					
Black Cherry	10	Sapling/Pole	4	30																																																					
Red Maple	10	Sapling/Pole	4	30																																																					
Bigtooth Aspen	30	Pole/Sapling	6	30																																																					
Quaking Aspen	50	Pole/Sapling	5	30																																																					
Sub-Canopy Species	Density	Avg. Height	Size																																																						
Red Maple	Low	5 - 10 feet	Sapling																																																						
Balsam Fir	Low	5 - 10 feet	Sapling																																																						
Ironwood	Low	5 - 10 feet	Sapling																																																						
White Pine	Low	10 - 20 feet	Sapling																																																						
4	6112 - Lowland Aspen	Poletimber Poor	30.8	50	Unspecified	N/A	Multi-part stand, part of a much larger lowland stand that covers both state and private ownership. Includes slivers of adjacent A6 stands where upland transitions to lowland and operability during aspen harvests would be difficult. Black ash is dying out but also resprouting in spots.																																																		
<table border="1"> <thead> <tr> <th>Canopy Species</th> <th>% Cover</th> <th>Size Class</th> <th>DBH</th> <th>Age</th> </tr> </thead> <tbody> <tr> <td>Balsam Fir</td> <td>10</td> <td>Pole</td> <td>7</td> <td></td> </tr> <tr> <td>Northern White Cedar</td> <td>10</td> <td>Pole</td> <td>7</td> <td></td> </tr> <tr> <td>Black Ash</td> <td>20</td> <td>Pole</td> <td>7</td> <td></td> </tr> <tr> <td>Red Maple</td> <td>15</td> <td>Pole</td> <td>7</td> <td></td> </tr> <tr> <td>Quaking Aspen</td> <td>40</td> <td>Pole/Sap/Log</td> <td>7</td> <td>50</td> </tr> <tr> <td>Paper Birch</td> <td>5</td> <td>Pole</td> <td>6</td> <td></td> </tr> </tbody> </table>		Canopy Species	% Cover	Size Class	DBH	Age		Balsam Fir	10	Pole	7		Northern White Cedar	10	Pole	7		Black Ash	20	Pole	7		Red Maple	15	Pole	7		Quaking Aspen	40	Pole/Sap/Log	7	50	Paper Birch	5	Pole	6		<table border="1"> <thead> <tr> <th>Sub-Canopy Species</th> <th>Density</th> <th>Avg. Height</th> <th>Size</th> </tr> </thead> <tbody> <tr> <td>Balsam Fir</td> <td>Low</td> <td>Variable</td> <td>Sapling</td> </tr> <tr> <td>Black Ash</td> <td>Low</td> <td>Variable</td> <td>Sapling</td> </tr> <tr> <td>Tag Alder</td> <td>Medium</td> <td>5 - 10 feet</td> <td>Tall Shrub</td> </tr> </tbody> </table>				Sub-Canopy Species	Density	Avg. Height	Size	Balsam Fir	Low	Variable	Sapling	Black Ash	Low	Variable	Sapling	Tag Alder	Medium	5 - 10 feet	Tall Shrub
Canopy Species	% Cover	Size Class	DBH	Age																																																					
Balsam Fir	10	Pole	7																																																						
Northern White Cedar	10	Pole	7																																																						
Black Ash	20	Pole	7																																																						
Red Maple	15	Pole	7																																																						
Quaking Aspen	40	Pole/Sap/Log	7	50																																																					
Paper Birch	5	Pole	6																																																						
Sub-Canopy Species	Density	Avg. Height	Size																																																						
Balsam Fir	Low	Variable	Sapling																																																						
Black Ash	Low	Variable	Sapling																																																						
Tag Alder	Medium	5 - 10 feet	Tall Shrub																																																						
5	4139 - Aspen, Mixed Deciduous	Poletimber Well	9.3	30	Immature	N/A	decent quality aspen stand with significant fir component in places. trace hemlock present in western portion of stand. high water table along southern edge where stand transitions to e-type - also areas within stand that seem wet at times, some old skidder ruts visible in spots. evaluate next yoe for treatment options. there is a small area south of adjacent well pad that is dominated by black cherry regeneration. **Lambda Energy is the contact for the easement that allows vehicular access to this portion of state owned land and their easement language states that they likely are able to grant permission for access**																																																		
<table border="1"> <thead> <tr> <th>Canopy Species</th> <th>% Cover</th> <th>Size Class</th> <th>DBH</th> <th>Age</th> </tr> </thead> <tbody> <tr> <td>Quaking Aspen</td> <td>50</td> <td>Pole/Sapling</td> <td>5</td> <td>30</td> </tr> <tr> <td>Hemlock</td> <td>5</td> <td>Pole</td> <td>5</td> <td></td> </tr> <tr> <td>Black Cherry</td> <td>30</td> <td>Sapling</td> <td>4</td> <td>30</td> </tr> <tr> <td>Red Maple</td> <td>15</td> <td>Sapling/Pole</td> <td>4</td> <td></td> </tr> </tbody> </table>		Canopy Species	% Cover	Size Class	DBH	Age		Quaking Aspen	50	Pole/Sapling	5	30	Hemlock	5	Pole	5		Black Cherry	30	Sapling	4	30	Red Maple	15	Sapling/Pole	4		<table border="1"> <thead> <tr> <th>Sub-Canopy Species</th> <th>Density</th> <th>Avg. Height</th> <th>Size</th> </tr> </thead> <tbody> <tr> <td>Balsam Fir</td> <td>Medium</td> <td>Variable</td> <td>Sapling</td> </tr> </tbody> </table>				Sub-Canopy Species	Density	Avg. Height	Size	Balsam Fir	Medium	Variable	Sapling																		
Canopy Species	% Cover	Size Class	DBH	Age																																																					
Quaking Aspen	50	Pole/Sapling	5	30																																																					
Hemlock	5	Pole	5																																																						
Black Cherry	30	Sapling	4	30																																																					
Red Maple	15	Sapling/Pole	4																																																						
Sub-Canopy Species	Density	Avg. Height	Size																																																						
Balsam Fir	Medium	Variable	Sapling																																																						



Stand	Level 4 Cover Type	Size Density	Acres	Stand Age	BA Range	Managed Site	General Comments																																																								
6	4133 - Aspen, Mixed Pine	Poletimber Medium	3.7	62	51-80	N/A	nice island of denser conifers in larger area of aspen, aspen component still dominant in stand. some larger white pine present. retain fir cover and diversity if/when surrounding aspen is harvested.																																																								
<table border="1"> <thead> <tr> <th>Canopy Species</th> <th>% Cover</th> <th>Size Class</th> <th>DBH</th> <th>Age</th> </tr> </thead> <tbody> <tr> <td>White Pine</td> <td>25</td> <td>Pole/Sap/Log</td> <td>5</td> <td></td> </tr> <tr> <td>Quaking Aspen</td> <td>10</td> <td>Pole/Sapling</td> <td>5</td> <td></td> </tr> <tr> <td>Bigtooth Aspen</td> <td>30</td> <td>Pole/Log/Sap</td> <td>8</td> <td>62</td> </tr> <tr> <td>Black Cherry</td> <td>20</td> <td>Pole/Log</td> <td>9</td> <td></td> </tr> <tr> <td>Balsam Fir</td> <td>15</td> <td>Pole/Sapling</td> <td>6</td> <td></td> </tr> </tbody> </table>		Canopy Species	% Cover	Size Class	DBH	Age	White Pine	25	Pole/Sap/Log	5		Quaking Aspen	10	Pole/Sapling	5		Bigtooth Aspen	30	Pole/Log/Sap	8	62	Black Cherry	20	Pole/Log	9		Balsam Fir	15	Pole/Sapling	6		<table border="1"> <thead> <tr> <th>Sub-Canopy Species</th> <th>Density</th> <th>Avg. Height</th> <th>Size</th> </tr> </thead> <tbody> <tr> <td>White Pine</td> <td>Medium</td> <td>Variable</td> <td>Sapling</td> </tr> <tr> <td>Balsam Fir</td> <td>Low</td> <td>Variable</td> <td>Sapling</td> </tr> </tbody> </table>		Sub-Canopy Species	Density	Avg. Height	Size	White Pine	Medium	Variable	Sapling	Balsam Fir	Low	Variable	Sapling																		
Canopy Species	% Cover	Size Class	DBH	Age																																																											
White Pine	25	Pole/Sap/Log	5																																																												
Quaking Aspen	10	Pole/Sapling	5																																																												
Bigtooth Aspen	30	Pole/Log/Sap	8	62																																																											
Black Cherry	20	Pole/Log	9																																																												
Balsam Fir	15	Pole/Sapling	6																																																												
Sub-Canopy Species	Density	Avg. Height	Size																																																												
White Pine	Medium	Variable	Sapling																																																												
Balsam Fir	Low	Variable	Sapling																																																												
8	4130 - Aspen	Poletimber Well	57.4	47	81-110	N/A	Good quality Aspen stand with scattered larger, clumpy formed red and sugar maple scattered throughout. Black cherry poles are evenly distributed throughout stand as well. Slightly more advanced understory components of fir and deciduous species than adjacent stand 3. Stand will definitely hold another entry year with plenty of other aspen stands in compartment to fulfill aspen harvest needs. Recommend treating next yoe with portions of stand 3. Some lowland and vernal pond areas along stand edges and in Southern portion of stand. **Lambda Energy is the contact for the easement that allows vehicular access to this portion of state owned land and their easement language states that they likely are able to grant permission for access**																																																								
<table border="1"> <thead> <tr> <th>Canopy Species</th> <th>% Cover</th> <th>Size Class</th> <th>DBH</th> <th>Age</th> </tr> </thead> <tbody> <tr> <td>Black Cherry</td> <td>5</td> <td>Pole</td> <td>5</td> <td></td> </tr> <tr> <td>Sugar Maple</td> <td>2</td> <td>Log</td> <td>12</td> <td></td> </tr> <tr> <td>Red Maple</td> <td>10</td> <td>Pole</td> <td>7</td> <td></td> </tr> <tr> <td>Bigtooth Aspen</td> <td>50</td> <td>Pole/Log</td> <td>8</td> <td>47</td> </tr> <tr> <td>Quaking Aspen</td> <td>33</td> <td>Pole</td> <td>7</td> <td>47</td> </tr> </tbody> </table>		Canopy Species	% Cover	Size Class	DBH	Age	Black Cherry	5	Pole	5		Sugar Maple	2	Log	12		Red Maple	10	Pole	7		Bigtooth Aspen	50	Pole/Log	8	47	Quaking Aspen	33	Pole	7	47	<table border="1"> <thead> <tr> <th>Sub-Canopy Species</th> <th>Density</th> <th>Avg. Height</th> <th>Size</th> </tr> </thead> <tbody> <tr> <td>Red Maple</td> <td>High</td> <td>10 - 20 feet</td> <td>Sapling</td> </tr> <tr> <td>Black Cherry</td> <td>Low</td> <td>10 - 20 feet</td> <td>Sapling</td> </tr> <tr> <td>Balsam Fir</td> <td>Medium</td> <td>Variable</td> <td>Sapling</td> </tr> </tbody> </table>		Sub-Canopy Species	Density	Avg. Height	Size	Red Maple	High	10 - 20 feet	Sapling	Black Cherry	Low	10 - 20 feet	Sapling	Balsam Fir	Medium	Variable	Sapling														
Canopy Species	% Cover	Size Class	DBH	Age																																																											
Black Cherry	5	Pole	5																																																												
Sugar Maple	2	Log	12																																																												
Red Maple	10	Pole	7																																																												
Bigtooth Aspen	50	Pole/Log	8	47																																																											
Quaking Aspen	33	Pole	7	47																																																											
Sub-Canopy Species	Density	Avg. Height	Size																																																												
Red Maple	High	10 - 20 feet	Sapling																																																												
Black Cherry	Low	10 - 20 feet	Sapling																																																												
Balsam Fir	Medium	Variable	Sapling																																																												
9	310 - Herbaceous Openland	Nonstocked	5.5			No	Updated stand comments not "managed oil/gas". Phoenix Petroleum is not responsible for any additional surface restoration. R Merrick																																																								
		<table border="1"> <thead> <tr> <th>Sub-Canopy Species</th> <th>Density</th> <th>Avg. Height</th> <th>Size</th> </tr> </thead> <tbody> <tr> <td>Autumn Olive</td> <td>Trace</td> <td></td> <td>Tall Shrub</td> </tr> <tr> <td>Black Cherry</td> <td>Trace</td> <td></td> <td>Sapling</td> </tr> </tbody> </table>		Sub-Canopy Species	Density	Avg. Height	Size	Autumn Olive	Trace		Tall Shrub	Black Cherry	Trace		Sapling																																																
Sub-Canopy Species	Density	Avg. Height	Size																																																												
Autumn Olive	Trace		Tall Shrub																																																												
Black Cherry	Trace		Sapling																																																												
10	6118 - Lowland Deciduous with Cedar	Poletimber Medium	47.5	95	Unspecified	N/A	Some large paper birch present, dense shrub layer in spots. Anderson Creek bisects stand and looks to have been historically flooded near PVT edge - this has influenced riparian edge composition as tag alder and cat tails have filled in pockets along creek edge where standing cedar snags remain. Inventory done from stand edge of adjacent stands 17 and 8.																																																								
<table border="1"> <thead> <tr> <th>Canopy Species</th> <th>% Cover</th> <th>Size Class</th> <th>DBH</th> <th>Age</th> </tr> </thead> <tbody> <tr> <td>Paper Birch</td> <td>10</td> <td>Pole/Sapling</td> <td>6</td> <td></td> </tr> <tr> <td>Quaking Aspen</td> <td>15</td> <td>Pole/Log</td> <td>8</td> <td>69</td> </tr> <tr> <td>Balsam Fir</td> <td>10</td> <td>Pole</td> <td>6</td> <td></td> </tr> <tr> <td>Northern White Cedar</td> <td>21</td> <td>Pole/Log</td> <td>9</td> <td>95</td> </tr> <tr> <td>Black Ash</td> <td>14</td> <td>Pole/Sapling</td> <td>7</td> <td></td> </tr> <tr> <td>Black Cherry</td> <td>10</td> <td>Pole</td> <td>6</td> <td></td> </tr> <tr> <td>Red Maple</td> <td>20</td> <td>Pole/Log</td> <td>8</td> <td></td> </tr> </tbody> </table>		Canopy Species	% Cover	Size Class	DBH	Age	Paper Birch	10	Pole/Sapling	6		Quaking Aspen	15	Pole/Log	8	69	Balsam Fir	10	Pole	6		Northern White Cedar	21	Pole/Log	9	95	Black Ash	14	Pole/Sapling	7		Black Cherry	10	Pole	6		Red Maple	20	Pole/Log	8		<table border="1"> <thead> <tr> <th>Sub-Canopy Species</th> <th>Density</th> <th>Avg. Height</th> <th>Size</th> </tr> </thead> <tbody> <tr> <td>Balsam Fir</td> <td>Medium</td> <td>Variable</td> <td>Sapling</td> </tr> <tr> <td>Black Ash</td> <td>Low</td> <td>Variable</td> <td>Sapling</td> </tr> <tr> <td>Tag Alder</td> <td>Medium</td> <td>10 - 20 feet</td> <td>Tall Shrub</td> </tr> <tr> <td>Red Maple</td> <td>Low</td> <td>Variable</td> <td>Sapling</td> </tr> </tbody> </table>		Sub-Canopy Species	Density	Avg. Height	Size	Balsam Fir	Medium	Variable	Sapling	Black Ash	Low	Variable	Sapling	Tag Alder	Medium	10 - 20 feet	Tall Shrub	Red Maple	Low	Variable	Sapling
Canopy Species	% Cover	Size Class	DBH	Age																																																											
Paper Birch	10	Pole/Sapling	6																																																												
Quaking Aspen	15	Pole/Log	8	69																																																											
Balsam Fir	10	Pole	6																																																												
Northern White Cedar	21	Pole/Log	9	95																																																											
Black Ash	14	Pole/Sapling	7																																																												
Black Cherry	10	Pole	6																																																												
Red Maple	20	Pole/Log	8																																																												
Sub-Canopy Species	Density	Avg. Height	Size																																																												
Balsam Fir	Medium	Variable	Sapling																																																												
Black Ash	Low	Variable	Sapling																																																												
Tag Alder	Medium	10 - 20 feet	Tall Shrub																																																												
Red Maple	Low	Variable	Sapling																																																												
12	4130 - Aspen	Poletimber Well	8.3	37	Unspecified	N/A	Good quality Aspen stand, pole/sapling in size, overall average is small pole sized. Evaluate next yoe for treatment options.**Lambda Energy is the contact for the easement that allows vehicular access to this portion of state owned land and their easement language states that they likely are able to grant permission for access**																																																								
<table border="1"> <thead> <tr> <th>Canopy Species</th> <th>% Cover</th> <th>Size Class</th> <th>DBH</th> <th>Age</th> </tr> </thead> <tbody> <tr> <td>Quaking Aspen</td> <td>10</td> <td>Pole/Sapling</td> <td>6</td> <td></td> </tr> <tr> <td>Black Cherry</td> <td>10</td> <td>Sapling/Pole</td> <td>4</td> <td></td> </tr> <tr> <td>Red Maple</td> <td>10</td> <td>Sapling/Pole</td> <td>4</td> <td></td> </tr> <tr> <td>Bigtooth Aspen</td> <td>70</td> <td>Pole</td> <td>6</td> <td>37</td> </tr> </tbody> </table>		Canopy Species	% Cover	Size Class	DBH	Age	Quaking Aspen	10	Pole/Sapling	6		Black Cherry	10	Sapling/Pole	4		Red Maple	10	Sapling/Pole	4		Bigtooth Aspen	70	Pole	6	37	<table border="1"> <thead> <tr> <th>Sub-Canopy Species</th> <th>Density</th> <th>Avg. Height</th> <th>Size</th> </tr> </thead> <tbody> <tr> <td>Balsam Fir</td> <td>Medium</td> <td>Variable</td> <td>Sapling</td> </tr> <tr> <td>Red Maple</td> <td>Medium</td> <td>10 - 20 feet</td> <td>Sapling</td> </tr> </tbody> </table>		Sub-Canopy Species	Density	Avg. Height	Size	Balsam Fir	Medium	Variable	Sapling	Red Maple	Medium	10 - 20 feet	Sapling																							
Canopy Species	% Cover	Size Class	DBH	Age																																																											
Quaking Aspen	10	Pole/Sapling	6																																																												
Black Cherry	10	Sapling/Pole	4																																																												
Red Maple	10	Sapling/Pole	4																																																												
Bigtooth Aspen	70	Pole	6	37																																																											
Sub-Canopy Species	Density	Avg. Height	Size																																																												
Balsam Fir	Medium	Variable	Sapling																																																												
Red Maple	Medium	10 - 20 feet	Sapling																																																												



Stand	Level 4 Cover Type	Size Density	Acres	Stand Age	BA Range	Managed Site	General Comments																												
13	310 - Herbaceous Openland	Nonstocked	2.0			No	shrub planting, looks like hawthorne perhaps, all browsed to a 1 foot tall bonsai shape, but still alive, couple of rows, north end of opening																												
								<table border="1"> <thead> <tr> <th>Sub-Canopy Species</th> <th>Density</th> <th>Avg. Height</th> <th>Size</th> </tr> </thead> <tbody> <tr> <td>Autumn Olive</td> <td>Trace</td> <td></td> <td>Tall Shrub</td> </tr> </tbody> </table>	Sub-Canopy Species	Density	Avg. Height	Size	Autumn Olive	Trace		Tall Shrub																			
Sub-Canopy Species	Density	Avg. Height	Size																																
Autumn Olive	Trace		Tall Shrub																																
Updated stand data not "managed oil/gas". Phoenix Petroleum is not responsible for any additional surface restoration. R Merrick																																			
14	6115 - Lowland Ash	Poletimber Well	40.1	50	Unspecified	N/A	Part of larger e/p-type that spans PVT/state land. Black ash seems to be persisting in this area a bit more than to the west but still seeing mortality from EAB and possibly some stand flooding.																												
								<table border="1"> <thead> <tr> <th>Canopy Species</th> <th>% Cover</th> <th>Size Class</th> <th>DBH</th> <th>Age</th> </tr> </thead> <tbody> <tr> <td>Red Maple</td> <td>20</td> <td>Pole/Sapling</td> <td>7</td> <td></td> </tr> <tr> <td>Quaking Aspen</td> <td>10</td> <td>Log/Pole</td> <td>9</td> <td></td> </tr> <tr> <td>Black Ash</td> <td>60</td> <td>Pole/Sapling</td> <td>7</td> <td>50</td> </tr> <tr> <td>Balsam Fir</td> <td>2</td> <td>Pole</td> <td>7</td> <td></td> </tr> <tr> <td>Northern White Cedar</td> <td>8</td> <td>Pole</td> <td>7</td> <td></td> </tr> </tbody> </table>	Canopy Species	% Cover	Size Class	DBH	Age	Red Maple	20	Pole/Sapling	7		Quaking Aspen	10	Log/Pole	9		Black Ash	60	Pole/Sapling	7	50	Balsam Fir	2	Pole	7		Northern White Cedar	8
Canopy Species	% Cover	Size Class	DBH	Age																															
Red Maple	20	Pole/Sapling	7																																
Quaking Aspen	10	Log/Pole	9																																
Black Ash	60	Pole/Sapling	7	50																															
Balsam Fir	2	Pole	7																																
Northern White Cedar	8	Pole	7																																
<table border="1"> <thead> <tr> <th>Sub-Canopy Species</th> <th>Density</th> <th>Avg. Height</th> <th>Size</th> </tr> </thead> <tbody> <tr> <td>Black Ash</td> <td>Low</td> <td>10 - 20 feet</td> <td>Sapling</td> </tr> <tr> <td>Red Maple</td> <td>Low</td> <td>10 - 20 feet</td> <td>Sapling</td> </tr> <tr> <td>Tag Alder</td> <td>High</td> <td>5 - 10 feet</td> <td>Tall Shrub</td> </tr> </tbody> </table>								Sub-Canopy Species	Density	Avg. Height	Size	Black Ash	Low	10 - 20 feet	Sapling	Red Maple	Low	10 - 20 feet	Sapling	Tag Alder	High	5 - 10 feet	Tall Shrub												
Sub-Canopy Species	Density	Avg. Height	Size																																
Black Ash	Low	10 - 20 feet	Sapling																																
Red Maple	Low	10 - 20 feet	Sapling																																
Tag Alder	High	5 - 10 feet	Tall Shrub																																
15	310 - Herbaceous Openland	Nonstocked	2.7				Phoenix Petroleum well 6-28B																												
16	4130 - Aspen	Poletimber Well	7.4	51	81-110	N/A	decent aspen stand with red maple and some cherry throughout. some areas of lowland/high water table, especially along edges where stand transitions to adjacent e-type. a couple of fairly large stock nests present along southern edge of stand, not sure of occupancy. trace birch present, seems to be dying out of stand. balsam fir is think in spots. drainage oases through northern part of stand, deteriorating oil and gas access route crosses and allows some access to stand.																												
								<table border="1"> <thead> <tr> <th>Canopy Species</th> <th>% Cover</th> <th>Size Class</th> <th>DBH</th> <th>Age</th> </tr> </thead> <tbody> <tr> <td>Red Maple</td> <td>15</td> <td>Pole</td> <td>8</td> <td></td> </tr> <tr> <td>Bigtooth Aspen</td> <td>75</td> <td>Pole/Log</td> <td>9</td> <td>51</td> </tr> <tr> <td>Black Cherry</td> <td>10</td> <td>Pole/Log</td> <td>8</td> <td></td> </tr> </tbody> </table>	Canopy Species	% Cover	Size Class	DBH	Age	Red Maple	15	Pole	8		Bigtooth Aspen	75	Pole/Log	9	51	Black Cherry	10	Pole/Log	8								
Canopy Species	% Cover	Size Class	DBH	Age																															
Red Maple	15	Pole	8																																
Bigtooth Aspen	75	Pole/Log	9	51																															
Black Cherry	10	Pole/Log	8																																
<table border="1"> <thead> <tr> <th>Sub-Canopy Species</th> <th>Density</th> <th>Avg. Height</th> <th>Size</th> </tr> </thead> <tbody> <tr> <td>Balsam Fir</td> <td>Medium</td> <td>Variable</td> <td>Pole</td> </tr> <tr> <td>Black Cherry</td> <td>Low</td> <td>Variable</td> <td>Sapling</td> </tr> <tr> <td>Red Maple</td> <td>Medium</td> <td>Variable</td> <td>Sapling</td> </tr> </tbody> </table>								Sub-Canopy Species	Density	Avg. Height	Size	Balsam Fir	Medium	Variable	Pole	Black Cherry	Low	Variable	Sapling	Red Maple	Medium	Variable	Sapling												
Sub-Canopy Species	Density	Avg. Height	Size																																
Balsam Fir	Medium	Variable	Pole																																
Black Cherry	Low	Variable	Sapling																																
Red Maple	Medium	Variable	Sapling																																
Lambda Energy is the contact for the easement that allows vehicular access to this portion of state owned land and their easement language states that they likely are able to grant permission for access																																			
17	4130 - Aspen	Poletimber Well	25.5	47	51-80	N/A	variable size and density, decent quality aspen stand, stand area has several small vernal ponds and has areas of lowland/high water table. understory is variable, some areas along southern edge of stand are dense balsam fir. could harvest portion of stand ghost entry year if areas are needed, otherwise recommend treating all of stand next yoe. whenever treatment occurs, wet pockets will need to be avoided.																												
								<table border="1"> <thead> <tr> <th>Canopy Species</th> <th>% Cover</th> <th>Size Class</th> <th>DBH</th> <th>Age</th> </tr> </thead> <tbody> <tr> <td>Bigtooth Aspen</td> <td>40</td> <td>Pole</td> <td>8</td> <td>47</td> </tr> <tr> <td>Balsam Fir</td> <td>5</td> <td>Pole</td> <td>5</td> <td></td> </tr> <tr> <td>Quaking Aspen</td> <td>40</td> <td>Pole/Sapling</td> <td>7</td> <td>47</td> </tr> <tr> <td>White Pine</td> <td>2</td> <td>Log/Pole</td> <td>11</td> <td></td> </tr> <tr> <td>Black Cherry</td> <td>8</td> <td>Pole/Sapling</td> <td>5</td> <td></td> </tr> <tr> <td>Red Maple</td> <td>5</td> <td>Pole/Sapling</td> <td>6</td> <td></td> </tr> </tbody> </table>	Canopy Species	% Cover	Size Class	DBH	Age	Bigtooth Aspen	40	Pole	8	47	Balsam Fir	5	Pole	5		Quaking Aspen	40	Pole/Sapling	7	47	White Pine	2	Log/Pole	11		Black Cherry	8
Canopy Species	% Cover	Size Class	DBH	Age																															
Bigtooth Aspen	40	Pole	8	47																															
Balsam Fir	5	Pole	5																																
Quaking Aspen	40	Pole/Sapling	7	47																															
White Pine	2	Log/Pole	11																																
Black Cherry	8	Pole/Sapling	5																																
Red Maple	5	Pole/Sapling	6																																
<table border="1"> <thead> <tr> <th>Sub-Canopy Species</th> <th>Density</th> <th>Avg. Height</th> <th>Size</th> </tr> </thead> <tbody> <tr> <td>Witch Hazel</td> <td>Low</td> <td>10 - 20 feet</td> <td>Tall Shrub</td> </tr> <tr> <td>Balsam Fir</td> <td>Medium</td> <td>Variable</td> <td>Sapling</td> </tr> <tr> <td>Black Cherry</td> <td>Low</td> <td>Variable</td> <td>Sapling</td> </tr> <tr> <td>Red Maple</td> <td>Low</td> <td>Variable</td> <td>Sapling</td> </tr> </tbody> </table>								Sub-Canopy Species	Density	Avg. Height	Size	Witch Hazel	Low	10 - 20 feet	Tall Shrub	Balsam Fir	Medium	Variable	Sapling	Black Cherry	Low	Variable	Sapling	Red Maple	Low	Variable	Sapling								
Sub-Canopy Species	Density	Avg. Height	Size																																
Witch Hazel	Low	10 - 20 feet	Tall Shrub																																
Balsam Fir	Medium	Variable	Sapling																																
Black Cherry	Low	Variable	Sapling																																
Red Maple	Low	Variable	Sapling																																
19	6224 - Treed Bog	Nonstocked	1.9	0		No	Small wetland area with aspen, red maple and jack pine present in SW 1/2 of stand - seems to be part of complex with stands 91, 104 & 108. Small drainage depression present that seems to carry any flow from bog/pond to the south where it eventually surfaces as a creek in stand 81.																												
								<table border="1"> <thead> <tr> <th>Sub-Canopy Species</th> <th>Density</th> <th>Avg. Height</th> <th>Size</th> </tr> </thead> <tbody> <tr> <td>Quaking Aspen</td> <td>Low</td> <td>10 - 20 feet</td> <td>Sapling</td> </tr> <tr> <td>Jack Pine</td> <td>Low</td> <td>10 - 20 feet</td> <td>Sapling</td> </tr> <tr> <td>Red Maple</td> <td>Low</td> <td>10 - 20 feet</td> <td>Sapling</td> </tr> </tbody> </table>	Sub-Canopy Species	Density	Avg. Height	Size	Quaking Aspen	Low	10 - 20 feet	Sapling	Jack Pine	Low	10 - 20 feet	Sapling	Red Maple	Low	10 - 20 feet	Sapling											
Sub-Canopy Species	Density	Avg. Height	Size																																
Quaking Aspen	Low	10 - 20 feet	Sapling																																
Jack Pine	Low	10 - 20 feet	Sapling																																
Red Maple	Low	10 - 20 feet	Sapling																																



Stand	Level 4 Cover Type	Size Density	Acres	Stand Age	BA Range	Managed Site	General Comments
20	42360 - Upland Cedar	Poletimber Well	5.5	113	Unspecified	N/A	Stand is inaccessible, blocked by two tributaries to Anderson Creek and very wet e-type and lowland shrub types, possible access across private land to the west but not a priority to access this remote, lowland area. Could see cedar and red maple tops when inventorying edge of stand 14.

21	790 - Other Bare/Sparsely Vegetated	Nonstocked	5.0				Phoenix Petroleum well 2-28
----	-------------------------------------	------------	-----	--	--	--	-----------------------------

22	6220 - Alder/willow	Nonstocked	29.2		Unspecified	No	tag alder in the north half of this stand appears to be an area that was flood killed timber some time ago, there are a few dead standing snags, area is sapling size black ash and tag alder. At the time of inventory the north half appears to be converting to a lowland shrub type. The south half is dominated by tag alder. Slivers of lowland aspen included from transition zones with upland A6 stands along western edge.
----	---------------------	------------	------	--	-------------	----	--

23	6119 - Mixed Lowland Deciduous Forest	Poletimber Medium	9.0	50	Unspecified	N/A	Quaking aspen limited to eastern upland edge of stand, black ash component dying out of stand, reducing live canopy closure to 50-60%.
----	---------------------------------------	-------------------	-----	----	-------------	-----	--

Canopy Species	% Cover	Size Class	DBH	Age	Sub-Canopy Species	Density	Avg. Height	Size
Red Maple	40	Pole/Sapling	6	50	Black Ash	Medium	10 - 20 feet	Sapling
Paper Birch	5	Sapling/Pole	4		Tag Alder	High	5 - 10 feet	Tall Shrub
Quaking Aspen	35	Pole/Log	9	70	Balsam Fir	Low	Variable	Sapling
Black Ash	20	Pole/Sapling	6	70				

24	4130 - Aspen	Poletimber Well	6.3	45	81-110	N/A	Mixed stand, dominated by aspen but has fragments of both red and white pine plantations from adjacent stand. Also significant hardwood component present. If aspen acres are needed this stand could be restarted if/when stand 140 is treated. Trembling aspen is in pretty rough shape, big tooth is much better quality overall.
----	--------------	-----------------	-----	----	--------	-----	--

Canopy Species	% Cover	Size Class	DBH	Age	Sub-Canopy Species	Density	Avg. Height	Size
White Pine	5	Pole	6		Red Maple	Low	Variable	Sapling
Red Pine	5	Pole/Sapling	7		Ironwood	Medium	5 - 10 feet	Sapling
Sugar Maple	2	Pole/Sapling	6		Beech	Medium	5 - 10 feet	Sapling
Black Cherry	2	Pole	7		White Pine	Low	10 - 20 feet	Sapling
Red Maple	10	Pole/Log	8					
Quaking Aspen	21	Pole	6					
Bigtooth Aspen	55	Pole	8	45				

25	6112 - Lowland Aspen	Poletimber Well	24.4	79	Unspecified	N/A	Stand edge was visible across Anderson Creek. Paper birch component along north edge, canopy composition estimated from imagery and a distant view of the stand edge.
----	----------------------	-----------------	------	----	-------------	-----	---

Canopy Species	% Cover	Size Class	DBH	Age
Paper Birch	20	Pole	8	
Red Maple	30	Pole	7	
Quaking Aspen	50	Pole	8	79



Stand	Level 4 Cover Type	Size Density	Acres	Stand Age	BA Range	Managed Site	General Comments																																																										
26	42201 - Natural White Pine, Mixed Deciduous	Sawtimber Well	6.7	69	81-110	N/A	unique stand (large natural white pine) age of wp ranges from 25-85+, stand age estimated as an average of that and as the same as adjacent stand to reflect estimated average age, however older large super canopy trees are a component of this stand																																																										
		<table border="1"> <thead> <tr> <th>Canopy Species</th> <th>% Cover</th> <th>Size Class</th> <th>DBH</th> <th>Age</th> </tr> </thead> <tbody> <tr> <td>Bigtooth Aspen</td> <td>20</td> <td>Pole/Log</td> <td>8</td> <td></td> </tr> <tr> <td>White Pine</td> <td>60</td> <td>Log/Pole/XLog</td> <td>17</td> <td>69</td> </tr> <tr> <td>Black Cherry</td> <td>10</td> <td>Pole/Sapling</td> <td>6</td> <td></td> </tr> <tr> <td>Red Maple</td> <td>10</td> <td>Pole/Sapling</td> <td>6</td> <td></td> </tr> </tbody> </table>	Canopy Species	% Cover	Size Class	DBH	Age	Bigtooth Aspen	20	Pole/Log	8		White Pine	60	Log/Pole/XLog	17	69	Black Cherry	10	Pole/Sapling	6		Red Maple	10	Pole/Sapling	6				<table border="1"> <thead> <tr> <th>Sub-Canopy Species</th> <th>Density</th> <th>Avg. Height</th> <th>Size</th> </tr> </thead> <tbody> <tr> <td>White Pine</td> <td>Low</td> <td>Variable</td> <td>Pole</td> </tr> <tr> <td>Red Maple</td> <td>Medium</td> <td>Variable</td> <td>Sapling</td> </tr> <tr> <td>Beech</td> <td>Low</td> <td>5 - 10 feet</td> <td>Sapling</td> </tr> <tr> <td>Balsam Fir</td> <td>Low</td> <td>>20 feet</td> <td>Sapling</td> </tr> </tbody> </table>	Sub-Canopy Species	Density	Avg. Height	Size	White Pine	Low	Variable	Pole	Red Maple	Medium	Variable	Sapling	Beech	Low	5 - 10 feet	Sapling	Balsam Fir	Low	>20 feet	Sapling															
Canopy Species	% Cover	Size Class	DBH	Age																																																													
Bigtooth Aspen	20	Pole/Log	8																																																														
White Pine	60	Log/Pole/XLog	17	69																																																													
Black Cherry	10	Pole/Sapling	6																																																														
Red Maple	10	Pole/Sapling	6																																																														
Sub-Canopy Species	Density	Avg. Height	Size																																																														
White Pine	Low	Variable	Pole																																																														
Red Maple	Medium	Variable	Sapling																																																														
Beech	Low	5 - 10 feet	Sapling																																																														
Balsam Fir	Low	>20 feet	Sapling																																																														
27	6130 - Fir, Aspen, Maple	Poletimber Well	10.6	68	Unspecified	N/A	Lowland stand of fir and aspen, hummocky but generally quite wet throughout. There is a small foot bridge that crosses creek in this stand.																																																										
		<table border="1"> <thead> <tr> <th>Canopy Species</th> <th>% Cover</th> <th>Size Class</th> <th>DBH</th> <th>Age</th> </tr> </thead> <tbody> <tr> <td>Quaking Aspen</td> <td>30</td> <td>Log/Pole</td> <td>9</td> <td>68</td> </tr> <tr> <td>Balsam Fir</td> <td>50</td> <td>Pole</td> <td>7</td> <td>68</td> </tr> <tr> <td>Paper Birch</td> <td>5</td> <td>Pole/Log</td> <td>8</td> <td></td> </tr> <tr> <td>Red Maple</td> <td>15</td> <td>Pole/Log</td> <td>7</td> <td></td> </tr> </tbody> </table>	Canopy Species	% Cover	Size Class	DBH	Age	Quaking Aspen	30	Log/Pole	9	68	Balsam Fir	50	Pole	7	68	Paper Birch	5	Pole/Log	8		Red Maple	15	Pole/Log	7				<table border="1"> <thead> <tr> <th>Sub-Canopy Species</th> <th>Density</th> <th>Avg. Height</th> <th>Size</th> </tr> </thead> <tbody> <tr> <td>Balsam Fir</td> <td>Medium</td> <td>Variable</td> <td>Sapling</td> </tr> <tr> <td>Musclewood/Hornbeam</td> <td>Low</td> <td>10 - 20 feet</td> <td>Tall Shrub</td> </tr> <tr> <td>Tag Alder</td> <td>Low</td> <td>10 - 20 feet</td> <td>Tall Shrub</td> </tr> </tbody> </table>	Sub-Canopy Species	Density	Avg. Height	Size	Balsam Fir	Medium	Variable	Sapling	Musclewood/Hornbeam	Low	10 - 20 feet	Tall Shrub	Tag Alder	Low	10 - 20 feet	Tall Shrub																			
Canopy Species	% Cover	Size Class	DBH	Age																																																													
Quaking Aspen	30	Log/Pole	9	68																																																													
Balsam Fir	50	Pole	7	68																																																													
Paper Birch	5	Pole/Log	8																																																														
Red Maple	15	Pole/Log	7																																																														
Sub-Canopy Species	Density	Avg. Height	Size																																																														
Balsam Fir	Medium	Variable	Sapling																																																														
Musclewood/Hornbeam	Low	10 - 20 feet	Tall Shrub																																																														
Tag Alder	Low	10 - 20 feet	Tall Shrub																																																														
28	4130 - Aspen	Sawtimber Well	7.3	69	111-140	N/A	good quality Aspen with component of large super canopy white pine. high water table in spots at edges. recommend final harvest at this time, retaining scattered large white pine and all hemlock which are present in stand transition, trace amount.																																																										
		<table border="1"> <thead> <tr> <th>Canopy Species</th> <th>% Cover</th> <th>Size Class</th> <th>DBH</th> <th>Age</th> </tr> </thead> <tbody> <tr> <td>Quaking Aspen</td> <td>30</td> <td>Pole/Log</td> <td>9</td> <td></td> </tr> <tr> <td>Bigtooth Aspen</td> <td>41</td> <td>Log/Pole</td> <td>10</td> <td>69</td> </tr> <tr> <td>Black Cherry</td> <td>4</td> <td>Pole</td> <td>8</td> <td></td> </tr> <tr> <td>White Pine</td> <td>10</td> <td>Log/XLog</td> <td>17</td> <td></td> </tr> <tr> <td>Red Maple</td> <td>15</td> <td>Pole/Log</td> <td>8</td> <td></td> </tr> </tbody> </table>	Canopy Species	% Cover	Size Class	DBH	Age	Quaking Aspen	30	Pole/Log	9		Bigtooth Aspen	41	Log/Pole	10	69	Black Cherry	4	Pole	8		White Pine	10	Log/XLog	17		Red Maple	15	Pole/Log	8				<table border="1"> <thead> <tr> <th>Sub-Canopy Species</th> <th>Density</th> <th>Avg. Height</th> <th>Size</th> </tr> </thead> <tbody> <tr> <td>Red Maple</td> <td>Medium</td> <td>Variable</td> <td>Sapling</td> </tr> <tr> <td>Beech</td> <td>Low</td> <td>Variable</td> <td>Sapling</td> </tr> <tr> <td>Paper Birch</td> <td>Low</td> <td>10 - 20 feet</td> <td>Sapling</td> </tr> <tr> <td>Black Cherry</td> <td>Low</td> <td>Variable</td> <td>Sapling</td> </tr> <tr> <td>White Pine</td> <td>Low</td> <td>Variable</td> <td>Pole</td> </tr> <tr> <td>Ironwood</td> <td>Low</td> <td>Variable</td> <td>Sapling</td> </tr> </tbody> </table>	Sub-Canopy Species	Density	Avg. Height	Size	Red Maple	Medium	Variable	Sapling	Beech	Low	Variable	Sapling	Paper Birch	Low	10 - 20 feet	Sapling	Black Cherry	Low	Variable	Sapling	White Pine	Low	Variable	Pole	Ironwood	Low	Variable	Sapling		
Canopy Species	% Cover	Size Class	DBH	Age																																																													
Quaking Aspen	30	Pole/Log	9																																																														
Bigtooth Aspen	41	Log/Pole	10	69																																																													
Black Cherry	4	Pole	8																																																														
White Pine	10	Log/XLog	17																																																														
Red Maple	15	Pole/Log	8																																																														
Sub-Canopy Species	Density	Avg. Height	Size																																																														
Red Maple	Medium	Variable	Sapling																																																														
Beech	Low	Variable	Sapling																																																														
Paper Birch	Low	10 - 20 feet	Sapling																																																														
Black Cherry	Low	Variable	Sapling																																																														
White Pine	Low	Variable	Pole																																																														
Ironwood	Low	Variable	Sapling																																																														
29	6239 - Mixed Emergent Wetland	Nonstocked	150.1			No																																																											
				<table border="1"> <thead> <tr> <th>Sub-Canopy Species</th> <th>Density</th> <th>Avg. Height</th> <th>Size</th> </tr> </thead> <tbody> <tr> <td>Alder</td> <td>Full</td> <td></td> <td>Tall Shrub</td> </tr> </tbody> </table>	Sub-Canopy Species	Density	Avg. Height	Size	Alder	Full		Tall Shrub																																																					
Sub-Canopy Species	Density	Avg. Height	Size																																																														
Alder	Full		Tall Shrub																																																														
30	4130 - Aspen	Poletimber Well	12.6	48	111-140	N/A	Decent quality pole/log sized Aspen stand. Minimal regen aside from some ironwood and balsam fir, trace hemlock present. Recommend final harvest, minimal retention aside from maybe area retention along western edge.																																																										
		<table border="1"> <thead> <tr> <th>Canopy Species</th> <th>% Cover</th> <th>Size Class</th> <th>DBH</th> <th>Age</th> </tr> </thead> <tbody> <tr> <td>Bigtooth Aspen</td> <td>45</td> <td>Log/Pole</td> <td>10</td> <td>48</td> </tr> <tr> <td>Quaking Aspen</td> <td>45</td> <td>Pole/Log</td> <td>8</td> <td>48</td> </tr> <tr> <td>Red Maple</td> <td>5</td> <td>Pole</td> <td>7</td> <td></td> </tr> <tr> <td>Sugar Maple</td> <td>5</td> <td>Pole</td> <td>6</td> <td></td> </tr> </tbody> </table>	Canopy Species	% Cover	Size Class	DBH	Age	Bigtooth Aspen	45	Log/Pole	10	48	Quaking Aspen	45	Pole/Log	8	48	Red Maple	5	Pole	7		Sugar Maple	5	Pole	6				<table border="1"> <thead> <tr> <th>Sub-Canopy Species</th> <th>Density</th> <th>Avg. Height</th> <th>Size</th> </tr> </thead> <tbody> <tr> <td>Red Maple</td> <td>Low</td> <td>Variable</td> <td>Sapling</td> </tr> <tr> <td>Musclewood/Hornbeam</td> <td>Low</td> <td>10 - 20 feet</td> <td>Tall Shrub</td> </tr> <tr> <td>Balsam Fir</td> <td>Low</td> <td>Variable</td> <td>Sapling</td> </tr> <tr> <td>Ironwood</td> <td>Low</td> <td>10 - 20 feet</td> <td>Sapling</td> </tr> </tbody> </table>	Sub-Canopy Species	Density	Avg. Height	Size	Red Maple	Low	Variable	Sapling	Musclewood/Hornbeam	Low	10 - 20 feet	Tall Shrub	Balsam Fir	Low	Variable	Sapling	Ironwood	Low	10 - 20 feet	Sapling															
Canopy Species	% Cover	Size Class	DBH	Age																																																													
Bigtooth Aspen	45	Log/Pole	10	48																																																													
Quaking Aspen	45	Pole/Log	8	48																																																													
Red Maple	5	Pole	7																																																														
Sugar Maple	5	Pole	6																																																														
Sub-Canopy Species	Density	Avg. Height	Size																																																														
Red Maple	Low	Variable	Sapling																																																														
Musclewood/Hornbeam	Low	10 - 20 feet	Tall Shrub																																																														
Balsam Fir	Low	Variable	Sapling																																																														
Ironwood	Low	10 - 20 feet	Sapling																																																														
31	310 - Herbaceous Openland	Nonstocked	3.2			No	old well site, scattered scotch pine throughout opening																																																										
				<table border="1"> <thead> <tr> <th>Sub-Canopy Species</th> <th>Density</th> <th>Avg. Height</th> <th>Size</th> </tr> </thead> <tbody> <tr> <td>Scotch Pine</td> <td>Low</td> <td></td> <td>Sapling</td> </tr> </tbody> </table>	Sub-Canopy Species	Density	Avg. Height	Size	Scotch Pine	Low		Sapling																																																					
Sub-Canopy Species	Density	Avg. Height	Size																																																														
Scotch Pine	Low		Sapling																																																														



Stand	Level 4 Cover Type	Size Density	Acres	Stand Age	BA Range	Managed Site	General Comments																																																												
32	4199 - Other Mixed Upland Deciduous	Poletimber Well	2.5	48	1-50	N/A	small stand of mixed hardwood regen with Aspen. likely same origin as adjacent Aspen stand but less aspen present throughout.																																																												
<table border="1"> <thead> <tr> <th>Canopy Species</th> <th>% Cover</th> <th>Size Class</th> <th>DBH</th> <th>Age</th> </tr> </thead> <tbody> <tr> <td>Quaking Aspen</td> <td>10</td> <td>Pole</td> <td>7</td> <td></td> </tr> <tr> <td>Black Cherry</td> <td>20</td> <td>Pole</td> <td>5</td> <td></td> </tr> <tr> <td>Ironwood</td> <td>40</td> <td>Sapling/Pole</td> <td>3</td> <td>48</td> </tr> <tr> <td>Sugar Maple</td> <td>30</td> <td>Pole</td> <td>5</td> <td></td> </tr> </tbody> </table>		Canopy Species	% Cover	Size Class	DBH	Age	Quaking Aspen	10	Pole	7		Black Cherry	20	Pole	5		Ironwood	40	Sapling/Pole	3	48	Sugar Maple	30	Pole	5		<table border="1"> <thead> <tr> <th>Sub-Canopy Species</th> <th>Density</th> <th>Avg. Height</th> <th>Size</th> </tr> </thead> <tbody> <tr> <td>Musclewood/Hornbeam</td> <td>Low</td> <td>10 - 20 feet</td> <td>Tall Shrub</td> </tr> </tbody> </table>		Sub-Canopy Species	Density	Avg. Height	Size	Musclewood/Hornbeam	Low	10 - 20 feet	Tall Shrub																															
Canopy Species	% Cover	Size Class	DBH	Age																																																															
Quaking Aspen	10	Pole	7																																																																
Black Cherry	20	Pole	5																																																																
Ironwood	40	Sapling/Pole	3	48																																																															
Sugar Maple	30	Pole	5																																																																
Sub-Canopy Species	Density	Avg. Height	Size																																																																
Musclewood/Hornbeam	Low	10 - 20 feet	Tall Shrub																																																																
33	4130 - Aspen	Poletimber Well	9.9	32	Immature	N/A	Aspen growing fairly well, some variability in size but generally good stocking. some small pockets of larger Aspen, likely retention from last harvest. evaluate next yoe for treatment options. fair amount of beaver activity at nw edge of stand.																																																												
<table border="1"> <thead> <tr> <th>Canopy Species</th> <th>% Cover</th> <th>Size Class</th> <th>DBH</th> <th>Age</th> </tr> </thead> <tbody> <tr> <td>Bigtooth Aspen</td> <td>15</td> <td>Pole/Sapling</td> <td>7</td> <td></td> </tr> <tr> <td>Black Cherry</td> <td>10</td> <td>Pole/Sapling</td> <td>6</td> <td></td> </tr> <tr> <td>White Pine</td> <td>2</td> <td>XLog/Log</td> <td>18</td> <td></td> </tr> <tr> <td>Paper Birch</td> <td>2</td> <td>Pole</td> <td>5</td> <td></td> </tr> <tr> <td>Quaking Aspen</td> <td>66</td> <td>Pole/Sapling</td> <td>6</td> <td>32</td> </tr> <tr> <td>Red Maple</td> <td>5</td> <td>Sapling/Pole</td> <td>4</td> <td></td> </tr> </tbody> </table>		Canopy Species	% Cover	Size Class	DBH	Age	Bigtooth Aspen	15	Pole/Sapling	7		Black Cherry	10	Pole/Sapling	6		White Pine	2	XLog/Log	18		Paper Birch	2	Pole	5		Quaking Aspen	66	Pole/Sapling	6	32	Red Maple	5	Sapling/Pole	4		<table border="1"> <thead> <tr> <th>Sub-Canopy Species</th> <th>Density</th> <th>Avg. Height</th> <th>Size</th> </tr> </thead> <tbody> <tr> <td>Witch Hazel</td> <td>Medium</td> <td>5 - 10 feet</td> <td>Tall Shrub</td> </tr> <tr> <td>Black Cherry</td> <td>Medium</td> <td>5 - 10 feet</td> <td>Sapling</td> </tr> <tr> <td>Red Maple</td> <td>Low</td> <td>5 - 10 feet</td> <td>Sapling</td> </tr> <tr> <td>Beech</td> <td>Low</td> <td>< 5 feet</td> <td>Sapling</td> </tr> </tbody> </table>		Sub-Canopy Species	Density	Avg. Height	Size	Witch Hazel	Medium	5 - 10 feet	Tall Shrub	Black Cherry	Medium	5 - 10 feet	Sapling	Red Maple	Low	5 - 10 feet	Sapling	Beech	Low	< 5 feet	Sapling									
Canopy Species	% Cover	Size Class	DBH	Age																																																															
Bigtooth Aspen	15	Pole/Sapling	7																																																																
Black Cherry	10	Pole/Sapling	6																																																																
White Pine	2	XLog/Log	18																																																																
Paper Birch	2	Pole	5																																																																
Quaking Aspen	66	Pole/Sapling	6	32																																																															
Red Maple	5	Sapling/Pole	4																																																																
Sub-Canopy Species	Density	Avg. Height	Size																																																																
Witch Hazel	Medium	5 - 10 feet	Tall Shrub																																																																
Black Cherry	Medium	5 - 10 feet	Sapling																																																																
Red Maple	Low	5 - 10 feet	Sapling																																																																
Beech	Low	< 5 feet	Sapling																																																																
35	42110 - Planted Red Pine	Sawtimber Well	32.6	61	171-200	N/A	decent red pine with high overall stocking, some variability where deciduous species occupy canopy. dense deciduous understory throughout much of stand dominated by beech and red maple, trace sugar maple regen along stand edges. could thin stand to more desirable stocking levels with the expectation that understory will further advance. red pine restart would require significant competition control.																																																												
<table border="1"> <thead> <tr> <th>Canopy Species</th> <th>% Cover</th> <th>Size Class</th> <th>DBH</th> <th>Age</th> </tr> </thead> <tbody> <tr> <td>Red Pine</td> <td>91</td> <td>Log/Pole</td> <td>11</td> <td>61</td> </tr> <tr> <td>Black Cherry</td> <td>5</td> <td>Log</td> <td>14</td> <td></td> </tr> <tr> <td>Quaking Aspen</td> <td>2</td> <td>Pole/Sapling</td> <td>5</td> <td></td> </tr> <tr> <td>Red Maple</td> <td>2</td> <td>Pole/Log</td> <td>8</td> <td></td> </tr> </tbody> </table>		Canopy Species	% Cover	Size Class	DBH	Age	Red Pine	91	Log/Pole	11	61	Black Cherry	5	Log	14		Quaking Aspen	2	Pole/Sapling	5		Red Maple	2	Pole/Log	8		<table border="1"> <thead> <tr> <th>Sub-Canopy Species</th> <th>Density</th> <th>Avg. Height</th> <th>Size</th> </tr> </thead> <tbody> <tr> <td>Black Cherry</td> <td>Low</td> <td>5 - 10 feet</td> <td>Sapling</td> </tr> <tr> <td>Witch Hazel</td> <td>Low</td> <td>5 - 10 feet</td> <td>Tall Shrub</td> </tr> <tr> <td>Red Maple</td> <td>Medium</td> <td>5 - 10 feet</td> <td>Sapling</td> </tr> <tr> <td>Beech</td> <td>High</td> <td>< 5 feet</td> <td>Sapling</td> </tr> </tbody> </table>		Sub-Canopy Species	Density	Avg. Height	Size	Black Cherry	Low	5 - 10 feet	Sapling	Witch Hazel	Low	5 - 10 feet	Tall Shrub	Red Maple	Medium	5 - 10 feet	Sapling	Beech	High	< 5 feet	Sapling																			
Canopy Species	% Cover	Size Class	DBH	Age																																																															
Red Pine	91	Log/Pole	11	61																																																															
Black Cherry	5	Log	14																																																																
Quaking Aspen	2	Pole/Sapling	5																																																																
Red Maple	2	Pole/Log	8																																																																
Sub-Canopy Species	Density	Avg. Height	Size																																																																
Black Cherry	Low	5 - 10 feet	Sapling																																																																
Witch Hazel	Low	5 - 10 feet	Tall Shrub																																																																
Red Maple	Medium	5 - 10 feet	Sapling																																																																
Beech	High	< 5 feet	Sapling																																																																
36	310 - Herbaceous Openland	Nonstocked	1.8																																																																
37	4110 - Sugar Maple Association	Sawtimber Well	13.3	107	81-110	N/A	stand has a unique feel to it., understory is open in places and quite dense in others. sugar maple dominates canopy but larger ironwood, cherry, elm etc are all components. lots of grouse activity throughout. prickly ash and musclewood subcanopy located along perimeter adjacent to lowland type.retain stand																																																												
<table border="1"> <thead> <tr> <th>Canopy Species</th> <th>% Cover</th> <th>Size Class</th> <th>DBH</th> <th>Age</th> </tr> </thead> <tbody> <tr> <td>Basswood</td> <td>10</td> <td>Log</td> <td>14</td> <td></td> </tr> <tr> <td>Black Cherry</td> <td>5</td> <td>Log</td> <td>11</td> <td></td> </tr> <tr> <td>White Ash</td> <td>10</td> <td>Pole/Log</td> <td>8</td> <td></td> </tr> <tr> <td>Ironwood</td> <td>10</td> <td>Pole/Sapling</td> <td>5</td> <td></td> </tr> <tr> <td>American Elm</td> <td>5</td> <td>Pole/Log</td> <td>8</td> <td></td> </tr> <tr> <td>Red Maple</td> <td>5</td> <td>Pole/Log</td> <td>8</td> <td></td> </tr> <tr> <td>Sugar Maple</td> <td>55</td> <td>Log/Pole</td> <td>13</td> <td>107</td> </tr> </tbody> </table>		Canopy Species	% Cover	Size Class	DBH	Age	Basswood	10	Log	14		Black Cherry	5	Log	11		White Ash	10	Pole/Log	8		Ironwood	10	Pole/Sapling	5		American Elm	5	Pole/Log	8		Red Maple	5	Pole/Log	8		Sugar Maple	55	Log/Pole	13	107	<table border="1"> <thead> <tr> <th>Sub-Canopy Species</th> <th>Density</th> <th>Avg. Height</th> <th>Size</th> </tr> </thead> <tbody> <tr> <td>White Ash</td> <td>Low</td> <td>>20 feet</td> <td>Sapling</td> </tr> <tr> <td>Ironwood</td> <td>Medium</td> <td>>20 feet</td> <td>Sapling</td> </tr> <tr> <td>Musclewood/Hornbeam</td> <td>Low</td> <td>10 - 20 feet</td> <td>Tall Shrub</td> </tr> <tr> <td>Prickly Ash</td> <td>Low</td> <td>5 - 10 feet</td> <td>Tall Shrub</td> </tr> </tbody> </table>		Sub-Canopy Species	Density	Avg. Height	Size	White Ash	Low	>20 feet	Sapling	Ironwood	Medium	>20 feet	Sapling	Musclewood/Hornbeam	Low	10 - 20 feet	Tall Shrub	Prickly Ash	Low	5 - 10 feet	Tall Shrub				
Canopy Species	% Cover	Size Class	DBH	Age																																																															
Basswood	10	Log	14																																																																
Black Cherry	5	Log	11																																																																
White Ash	10	Pole/Log	8																																																																
Ironwood	10	Pole/Sapling	5																																																																
American Elm	5	Pole/Log	8																																																																
Red Maple	5	Pole/Log	8																																																																
Sugar Maple	55	Log/Pole	13	107																																																															
Sub-Canopy Species	Density	Avg. Height	Size																																																																
White Ash	Low	>20 feet	Sapling																																																																
Ironwood	Medium	>20 feet	Sapling																																																																
Musclewood/Hornbeam	Low	10 - 20 feet	Tall Shrub																																																																
Prickly Ash	Low	5 - 10 feet	Tall Shrub																																																																
38	310 - Herbaceous Openland	Nonstocked	1.9	abandoned well site																																																															
		<table border="1"> <thead> <tr> <th>Sub-Canopy Species</th> <th>Density</th> <th>Avg. Height</th> <th>Size</th> </tr> </thead> <tbody> <tr> <td>Scotch Pine</td> <td>Low</td> <td></td> <td>Sapling</td> </tr> </tbody> </table>		Sub-Canopy Species	Density	Avg. Height	Size	Scotch Pine	Low		Sapling																																																								
Sub-Canopy Species	Density	Avg. Height	Size																																																																
Scotch Pine	Low		Sapling																																																																



Stand	Level 4 Cover Type	Size Density	Acres	Stand Age	BA Range	Managed Site	General Comments																																																	
39	4130 - Aspen	Poletimber Well	13.1	32	1-50	N/A	Aspen stand with significant cherry and red maple throughout. recently transitioned to pole from sapling.																																																	
<table border="1"> <thead> <tr> <th>Canopy Species</th> <th>% Cover</th> <th>Size Class</th> <th>DBH</th> <th>Age</th> </tr> </thead> <tbody> <tr> <td>Red Maple</td> <td>10</td> <td>Sapling/Pole</td> <td>4</td> <td></td> </tr> <tr> <td>Bigtooth Aspen</td> <td>10</td> <td>Pole/Sapling</td> <td>5</td> <td></td> </tr> <tr> <td>Quaking Aspen</td> <td>70</td> <td>Pole/Sapling</td> <td>5</td> <td>32</td> </tr> <tr> <td>Black Cherry</td> <td>10</td> <td>Sapling/Pole</td> <td>4</td> <td></td> </tr> </tbody> </table>		Canopy Species	% Cover	Size Class	DBH	Age	Red Maple	10	Sapling/Pole	4		Bigtooth Aspen	10	Pole/Sapling	5		Quaking Aspen	70	Pole/Sapling	5	32	Black Cherry	10	Sapling/Pole	4		<table border="1"> <thead> <tr> <th>Sub-Canopy Species</th> <th>Density</th> <th>Avg. Height</th> <th>Size</th> </tr> </thead> <tbody> <tr> <td>Witch Hazel</td> <td>Low</td> <td>5 - 10 feet</td> <td>Tall Shrub</td> </tr> <tr> <td>Beech</td> <td>Low</td> <td>< 5 feet</td> <td>Sapling</td> </tr> <tr> <td>Black Cherry</td> <td>Medium</td> <td>5 - 10 feet</td> <td>Sapling</td> </tr> <tr> <td>Red Maple</td> <td>Low</td> <td>5 - 10 feet</td> <td>Sapling</td> </tr> </tbody> </table>		Sub-Canopy Species	Density	Avg. Height	Size	Witch Hazel	Low	5 - 10 feet	Tall Shrub	Beech	Low	< 5 feet	Sapling	Black Cherry	Medium	5 - 10 feet	Sapling	Red Maple	Low	5 - 10 feet	Sapling								
Canopy Species	% Cover	Size Class	DBH	Age																																																				
Red Maple	10	Sapling/Pole	4																																																					
Bigtooth Aspen	10	Pole/Sapling	5																																																					
Quaking Aspen	70	Pole/Sapling	5	32																																																				
Black Cherry	10	Sapling/Pole	4																																																					
Sub-Canopy Species	Density	Avg. Height	Size																																																					
Witch Hazel	Low	5 - 10 feet	Tall Shrub																																																					
Beech	Low	< 5 feet	Sapling																																																					
Black Cherry	Medium	5 - 10 feet	Sapling																																																					
Red Maple	Low	5 - 10 feet	Sapling																																																					
40	310 - Herbaceous Openland	Nonstocked	1.7																																																					
41	4130 - Aspen	Poletimber Well	8.5	28	Immature	N/A	decent quality Aspen, pole sized overall with sapling size present throughout. ironwood understory with scattered fir pockets as well. ironwood is primary overstory species in pockets along northern edge of stand.																																																	
<table border="1"> <thead> <tr> <th>Canopy Species</th> <th>% Cover</th> <th>Size Class</th> <th>DBH</th> <th>Age</th> </tr> </thead> <tbody> <tr> <td>Bigtooth Aspen</td> <td>35</td> <td>Pole/Sapling</td> <td>6</td> <td>28</td> </tr> <tr> <td>Black Cherry</td> <td>10</td> <td>Pole/Sapling</td> <td>5</td> <td>28</td> </tr> <tr> <td>Quaking Aspen</td> <td>45</td> <td>Pole/Sapling</td> <td>5</td> <td>28</td> </tr> <tr> <td>Ironwood</td> <td>10</td> <td>Sapling</td> <td>4</td> <td></td> </tr> </tbody> </table>		Canopy Species	% Cover	Size Class	DBH	Age	Bigtooth Aspen	35	Pole/Sapling	6	28	Black Cherry	10	Pole/Sapling	5	28	Quaking Aspen	45	Pole/Sapling	5	28	Ironwood	10	Sapling	4		<table border="1"> <thead> <tr> <th>Sub-Canopy Species</th> <th>Density</th> <th>Avg. Height</th> <th>Size</th> </tr> </thead> <tbody> <tr> <td>Black Cherry</td> <td>Low</td> <td>10 - 20 feet</td> <td>Sapling</td> </tr> <tr> <td>Witch Hazel</td> <td>Low</td> <td>5 - 10 feet</td> <td>Tall Shrub</td> </tr> <tr> <td>Hawthorn (spp.)</td> <td>Low</td> <td>5 - 10 feet</td> <td>Tall Shrub</td> </tr> <tr> <td>Ironwood</td> <td>Medium</td> <td>10 - 20 feet</td> <td>Sapling</td> </tr> <tr> <td>Balsam Fir</td> <td>Low</td> <td>10 - 20 feet</td> <td>Sapling</td> </tr> <tr> <td>Serviceberry (Juneberry)</td> <td>Low</td> <td>10 - 20 feet</td> <td>Sapling</td> </tr> </tbody> </table>		Sub-Canopy Species	Density	Avg. Height	Size	Black Cherry	Low	10 - 20 feet	Sapling	Witch Hazel	Low	5 - 10 feet	Tall Shrub	Hawthorn (spp.)	Low	5 - 10 feet	Tall Shrub	Ironwood	Medium	10 - 20 feet	Sapling	Balsam Fir	Low	10 - 20 feet	Sapling	Serviceberry (Juneberry)	Low	10 - 20 feet	Sapling
Canopy Species	% Cover	Size Class	DBH	Age																																																				
Bigtooth Aspen	35	Pole/Sapling	6	28																																																				
Black Cherry	10	Pole/Sapling	5	28																																																				
Quaking Aspen	45	Pole/Sapling	5	28																																																				
Ironwood	10	Sapling	4																																																					
Sub-Canopy Species	Density	Avg. Height	Size																																																					
Black Cherry	Low	10 - 20 feet	Sapling																																																					
Witch Hazel	Low	5 - 10 feet	Tall Shrub																																																					
Hawthorn (spp.)	Low	5 - 10 feet	Tall Shrub																																																					
Ironwood	Medium	10 - 20 feet	Sapling																																																					
Balsam Fir	Low	10 - 20 feet	Sapling																																																					
Serviceberry (Juneberry)	Low	10 - 20 feet	Sapling																																																					
42	4199 - Other Mixed Upland Deciduous	Sapling Well	27.9	18	1-50	N/A	very good aspen regen in places, black cherry and red maple regen fairly well distributed, a few open areas with light regen, very little pine regen present aside from some pockets of jack pine. in se area if stand, aspen prevalence diminishes and more ironwood and beech are present.																																																	
<table border="1"> <thead> <tr> <th>Canopy Species</th> <th>% Cover</th> <th>Size Class</th> <th>DBH</th> <th>Age</th> </tr> </thead> <tbody> <tr> <td>Beech</td> <td>10</td> <td>Sapling</td> <td>1</td> <td></td> </tr> <tr> <td>Quaking Aspen</td> <td>35</td> <td>Sapling</td> <td>1</td> <td>18</td> </tr> <tr> <td>Black Cherry</td> <td>20</td> <td>Sapling</td> <td>1</td> <td></td> </tr> <tr> <td>Red Maple</td> <td>20</td> <td>Sapling</td> <td>1</td> <td></td> </tr> <tr> <td>Jack Pine</td> <td>5</td> <td>Sapling</td> <td>2</td> <td></td> </tr> <tr> <td>Ironwood</td> <td>10</td> <td>Sapling</td> <td>1</td> <td></td> </tr> </tbody> </table>		Canopy Species	% Cover	Size Class	DBH	Age	Beech	10	Sapling	1		Quaking Aspen	35	Sapling	1	18	Black Cherry	20	Sapling	1		Red Maple	20	Sapling	1		Jack Pine	5	Sapling	2		Ironwood	10	Sapling	1																					
Canopy Species	% Cover	Size Class	DBH	Age																																																				
Beech	10	Sapling	1																																																					
Quaking Aspen	35	Sapling	1	18																																																				
Black Cherry	20	Sapling	1																																																					
Red Maple	20	Sapling	1																																																					
Jack Pine	5	Sapling	2																																																					
Ironwood	10	Sapling	1																																																					
44	4130 - Aspen	Sapling Well	6.3	7	Immature	N/A	Aspen regenerating well along with red maple and trace other species throughout - will be easier to parse out additional species percentage next YOE. This harvest ended up being a WLD cut/RGS grant cut, felled and left wood on site for habitat creation. Will need to tighten up the lines of the harvest area next YOE for this compartment.																																																	
<table border="1"> <thead> <tr> <th>Canopy Species</th> <th>% Cover</th> <th>Size Class</th> <th>DBH</th> <th>Age</th> </tr> </thead> <tbody> <tr> <td>Bigtooth Aspen</td> <td>30</td> <td>Sapling</td> <td>1</td> <td></td> </tr> <tr> <td>Red Maple</td> <td>30</td> <td>Sapling</td> <td>1</td> <td></td> </tr> <tr> <td>Quaking Aspen</td> <td>40</td> <td>Sapling</td> <td>1</td> <td>7</td> </tr> </tbody> </table>		Canopy Species	% Cover	Size Class	DBH	Age	Bigtooth Aspen	30	Sapling	1		Red Maple	30	Sapling	1		Quaking Aspen	40	Sapling	1	7																																			
Canopy Species	% Cover	Size Class	DBH	Age																																																				
Bigtooth Aspen	30	Sapling	1																																																					
Red Maple	30	Sapling	1																																																					
Quaking Aspen	40	Sapling	1	7																																																				
45	4110 - Sugar Maple Association	Sawtimber Well	38.7	96	51-80	N/A	decent quality sugar maple stand with other species represented throughout. understory consists mainly of advanced ironwood regen fully stocked. variability in stocking in some areas of stand due to canopy gaps and ash pocket mortality. more uniformly stocked areas average 100-150 ba, recommend thinning stand to remove defect along with some larger basswood and sugar maple. majority of black cherry is fair quality, should be removed. avoid canopy gap and lower stocked areas during harvest operations.																																																	
<table border="1"> <thead> <tr> <th>Canopy Species</th> <th>% Cover</th> <th>Size Class</th> <th>DBH</th> <th>Age</th> </tr> </thead> <tbody> <tr> <td>Black Cherry</td> <td>5</td> <td>Log/Pole</td> <td>10</td> <td></td> </tr> <tr> <td>Basswood</td> <td>4</td> <td>Log/Pole</td> <td>12</td> <td></td> </tr> <tr> <td>Beech</td> <td>2</td> <td>Log</td> <td>14</td> <td></td> </tr> <tr> <td>Sugar Maple</td> <td>89</td> <td>Log/Pole</td> <td>10</td> <td>96</td> </tr> </tbody> </table>		Canopy Species	% Cover	Size Class	DBH	Age	Black Cherry	5	Log/Pole	10		Basswood	4	Log/Pole	12		Beech	2	Log	14		Sugar Maple	89	Log/Pole	10	96	<table border="1"> <thead> <tr> <th>Sub-Canopy Species</th> <th>Density</th> <th>Avg. Height</th> <th>Size</th> </tr> </thead> <tbody> <tr> <td>Ironwood</td> <td>Full</td> <td>5 - 10 feet</td> <td>Sapling</td> </tr> <tr> <td>White Ash</td> <td>Low</td> <td>5 - 10 feet</td> <td>Sapling</td> </tr> <tr> <td>Beech</td> <td>Low</td> <td>5 - 10 feet</td> <td>Sapling</td> </tr> </tbody> </table>		Sub-Canopy Species	Density	Avg. Height	Size	Ironwood	Full	5 - 10 feet	Sapling	White Ash	Low	5 - 10 feet	Sapling	Beech	Low	5 - 10 feet	Sapling												
Canopy Species	% Cover	Size Class	DBH	Age																																																				
Black Cherry	5	Log/Pole	10																																																					
Basswood	4	Log/Pole	12																																																					
Beech	2	Log	14																																																					
Sugar Maple	89	Log/Pole	10	96																																																				
Sub-Canopy Species	Density	Avg. Height	Size																																																					
Ironwood	Full	5 - 10 feet	Sapling																																																					
White Ash	Low	5 - 10 feet	Sapling																																																					
Beech	Low	5 - 10 feet	Sapling																																																					



Stand	Level 4 Cover Type	Size Density	Acres	Stand Age	BA Range	Managed Site	General Comments																																											
46	42110 - Planted Red Pine	Sawtimber Well	17.8	67	171-200	N/A	red pine strips, decent quality and relatively high stocking. Southern strip has pretty dense regen, remaining strups are low to moderately stocked with mainly beech along with some ironwood and red maple and trace white and red pine. adjacent stris have some desirable regen so cutting this whole area and replanting probably is not the best option. could thin one more time removing 1/3 of overall volume, focus removal on forked and defected trees and otherwise to achieve better spacing.																																											
<table border="1"> <thead> <tr> <th>Canopy Species</th> <th>% Cover</th> <th>Size Class</th> <th>DBH</th> <th>Age</th> </tr> </thead> <tbody> <tr> <td>Sugar Maple</td> <td>2</td> <td>Log</td> <td>16</td> <td></td> </tr> <tr> <td>Red Pine</td> <td>90</td> <td>Log/Pole</td> <td>11</td> <td>67</td> </tr> <tr> <td>Black Cherry</td> <td>8</td> <td>Log</td> <td>16</td> <td></td> </tr> </tbody> </table>		Canopy Species	% Cover	Size Class	DBH	Age		Sugar Maple	2	Log	16		Red Pine	90	Log/Pole	11	67	Black Cherry	8	Log	16		<table border="1"> <thead> <tr> <th>Sub-Canopy Species</th> <th>Density</th> <th>Avg. Height</th> <th>Size</th> </tr> </thead> <tbody> <tr> <td>Ironwood</td> <td>Medium</td> <td>10 - 20 feet</td> <td>Sapling</td> </tr> <tr> <td>Black Cherry</td> <td>Low</td> <td>5 - 10 feet</td> <td>Sapling</td> </tr> <tr> <td>Beech</td> <td>High</td> <td>5 - 10 feet</td> <td>Sapling</td> </tr> <tr> <td>Red Maple</td> <td>Low</td> <td>5 - 10 feet</td> <td>Sapling</td> </tr> <tr> <td>Quaking Aspen</td> <td>Low</td> <td>10 - 20 feet</td> <td>Sapling</td> </tr> </tbody> </table>				Sub-Canopy Species	Density	Avg. Height	Size	Ironwood	Medium	10 - 20 feet	Sapling	Black Cherry	Low	5 - 10 feet	Sapling	Beech	High	5 - 10 feet	Sapling	Red Maple	Low	5 - 10 feet	Sapling	Quaking Aspen	Low	10 - 20 feet	Sapling
Canopy Species	% Cover	Size Class	DBH	Age																																														
Sugar Maple	2	Log	16																																															
Red Pine	90	Log/Pole	11	67																																														
Black Cherry	8	Log	16																																															
Sub-Canopy Species	Density	Avg. Height	Size																																															
Ironwood	Medium	10 - 20 feet	Sapling																																															
Black Cherry	Low	5 - 10 feet	Sapling																																															
Beech	High	5 - 10 feet	Sapling																																															
Red Maple	Low	5 - 10 feet	Sapling																																															
Quaking Aspen	Low	10 - 20 feet	Sapling																																															
47	4110 - Sugar Maple Association	Sawtimber Well	11.3	105	111-140	N/A	stand treated 2 entry periods ago, decent quality overall, specifically sugar maple. very minimal advanced, desirable regen. ba averages 130 - recommend thinning to more appropriate stocking levels, removing defect and some of the larger sugar maple.																																											
<table border="1"> <thead> <tr> <th>Canopy Species</th> <th>% Cover</th> <th>Size Class</th> <th>DBH</th> <th>Age</th> </tr> </thead> <tbody> <tr> <td>Black Cherry</td> <td>4</td> <td>Log/Pole</td> <td>11</td> <td></td> </tr> <tr> <td>Beech</td> <td>2</td> <td>Log</td> <td>16</td> <td></td> </tr> <tr> <td>Bigtooth Aspen</td> <td>2</td> <td>Log</td> <td>16</td> <td></td> </tr> <tr> <td>Basswood</td> <td>12</td> <td>Log/Pole</td> <td>12</td> <td></td> </tr> <tr> <td>Sugar Maple</td> <td>80</td> <td>Log/Pole</td> <td>10</td> <td>105</td> </tr> </tbody> </table>		Canopy Species	% Cover	Size Class	DBH	Age		Black Cherry	4	Log/Pole	11		Beech	2	Log	16		Bigtooth Aspen	2	Log	16		Basswood	12	Log/Pole	12		Sugar Maple	80	Log/Pole	10	105	<table border="1"> <thead> <tr> <th>Sub-Canopy Species</th> <th>Density</th> <th>Avg. Height</th> <th>Size</th> </tr> </thead> <tbody> <tr> <td>Beech</td> <td>Low</td> <td>5 - 10 feet</td> <td>Sapling</td> </tr> <tr> <td>Ironwood</td> <td>High</td> <td>5 - 10 feet</td> <td>Sapling</td> </tr> </tbody> </table>				Sub-Canopy Species	Density	Avg. Height	Size	Beech	Low	5 - 10 feet	Sapling	Ironwood	High	5 - 10 feet	Sapling		
Canopy Species	% Cover	Size Class	DBH	Age																																														
Black Cherry	4	Log/Pole	11																																															
Beech	2	Log	16																																															
Bigtooth Aspen	2	Log	16																																															
Basswood	12	Log/Pole	12																																															
Sugar Maple	80	Log/Pole	10	105																																														
Sub-Canopy Species	Density	Avg. Height	Size																																															
Beech	Low	5 - 10 feet	Sapling																																															
Ironwood	High	5 - 10 feet	Sapling																																															
50	6113 - Lowland Maple	Poletimber Well	3.8	82	81-110	N/A	lowland/upland transition zone, stand is generally quite wet especially as you move north. Looks to be periodically flooded depending on beaver activity.																																											
<table border="1"> <thead> <tr> <th>Canopy Species</th> <th>% Cover</th> <th>Size Class</th> <th>DBH</th> <th>Age</th> </tr> </thead> <tbody> <tr> <td>Black Cherry</td> <td>5</td> <td>Pole/Log</td> <td>8</td> <td></td> </tr> <tr> <td>Red Maple</td> <td>75</td> <td>Pole/Log</td> <td>8</td> <td>82</td> </tr> <tr> <td>Quaking Aspen</td> <td>10</td> <td>Log/Pole</td> <td>10</td> <td></td> </tr> <tr> <td>Basswood</td> <td>10</td> <td>Log/Pole</td> <td>9</td> <td></td> </tr> </tbody> </table>		Canopy Species	% Cover	Size Class	DBH	Age		Black Cherry	5	Pole/Log	8		Red Maple	75	Pole/Log	8	82	Quaking Aspen	10	Log/Pole	10		Basswood	10	Log/Pole	9		<table border="1"> <thead> <tr> <th>Sub-Canopy Species</th> <th>Density</th> <th>Avg. Height</th> <th>Size</th> </tr> </thead> <tbody> <tr> <td>Balsam Fir</td> <td>Medium</td> <td>Variable</td> <td>Sapling</td> </tr> <tr> <td>Ironwood</td> <td>Medium</td> <td>Variable</td> <td>Sapling</td> </tr> <tr> <td>Musclewood/Hornbeam</td> <td>Medium</td> <td>10 - 20 feet</td> <td>Tall Shrub</td> </tr> </tbody> </table>				Sub-Canopy Species	Density	Avg. Height	Size	Balsam Fir	Medium	Variable	Sapling	Ironwood	Medium	Variable	Sapling	Musclewood/Hornbeam	Medium	10 - 20 feet	Tall Shrub			
Canopy Species	% Cover	Size Class	DBH	Age																																														
Black Cherry	5	Pole/Log	8																																															
Red Maple	75	Pole/Log	8	82																																														
Quaking Aspen	10	Log/Pole	10																																															
Basswood	10	Log/Pole	9																																															
Sub-Canopy Species	Density	Avg. Height	Size																																															
Balsam Fir	Medium	Variable	Sapling																																															
Ironwood	Medium	Variable	Sapling																																															
Musclewood/Hornbeam	Medium	10 - 20 feet	Tall Shrub																																															
51	42110 - Planted Red Pine	Sawtimber Well	1.3	67	111-140	N/A	small isolated pocket of red pine extending onto state land from adjacent private, there was a timber trespass in this stand two entry periods ago that was resolved, adjacent landowner, thinned every other row of this stand along with private sale. stand is providing some diversity within larger hardwood stand, is slowly converting to hardwood with dense understory, unfortunately not desirable hdwd species.																																											
<table border="1"> <thead> <tr> <th>Canopy Species</th> <th>% Cover</th> <th>Size Class</th> <th>DBH</th> <th>Age</th> </tr> </thead> <tbody> <tr> <td>Red Pine</td> <td>100</td> <td>Log/Pole</td> <td>11</td> <td>67</td> </tr> </tbody> </table>		Canopy Species	% Cover	Size Class	DBH	Age		Red Pine	100	Log/Pole	11	67	<table border="1"> <thead> <tr> <th>Sub-Canopy Species</th> <th>Density</th> <th>Avg. Height</th> <th>Size</th> </tr> </thead> <tbody> <tr> <td>Red Maple</td> <td>Low</td> <td>5 - 10 feet</td> <td>Sapling</td> </tr> <tr> <td>Beech</td> <td>High</td> <td>5 - 10 feet</td> <td>Sapling</td> </tr> <tr> <td>Red Pine</td> <td>Low</td> <td>< 5 feet</td> <td>Sapling</td> </tr> <tr> <td>Black Cherry</td> <td>Low</td> <td>10 - 20 feet</td> <td>Sapling</td> </tr> <tr> <td>Ironwood</td> <td>Medium</td> <td>5 - 10 feet</td> <td>Sapling</td> </tr> <tr> <td>Sugar Maple</td> <td>Low</td> <td>5 - 10 feet</td> <td>Sapling</td> </tr> </tbody> </table>				Sub-Canopy Species	Density	Avg. Height	Size	Red Maple	Low	5 - 10 feet	Sapling	Beech	High	5 - 10 feet	Sapling	Red Pine	Low	< 5 feet	Sapling	Black Cherry	Low	10 - 20 feet	Sapling	Ironwood	Medium	5 - 10 feet	Sapling	Sugar Maple	Low	5 - 10 feet	Sapling						
Canopy Species	% Cover	Size Class	DBH	Age																																														
Red Pine	100	Log/Pole	11	67																																														
Sub-Canopy Species	Density	Avg. Height	Size																																															
Red Maple	Low	5 - 10 feet	Sapling																																															
Beech	High	5 - 10 feet	Sapling																																															
Red Pine	Low	< 5 feet	Sapling																																															
Black Cherry	Low	10 - 20 feet	Sapling																																															
Ironwood	Medium	5 - 10 feet	Sapling																																															
Sugar Maple	Low	5 - 10 feet	Sapling																																															
52	4117 - Mixed N. Hardwood - Pine	Sapling Medium	10.7	18	1-50	N/A	jack pine strips that were clearcut in 2003, area was not replanted, natural regeneration. pockets of dense, advanced sugar maple regen in spots.																																											
<table border="1"> <thead> <tr> <th>Canopy Species</th> <th>% Cover</th> <th>Size Class</th> <th>DBH</th> <th>Age</th> </tr> </thead> <tbody> <tr> <td>Jack Pine</td> <td>15</td> <td>Sapling</td> <td>2</td> <td></td> </tr> <tr> <td>Black Cherry</td> <td>25</td> <td>Sapling</td> <td>3</td> <td>18</td> </tr> <tr> <td>Ironwood</td> <td>5</td> <td>Sapling</td> <td>2</td> <td></td> </tr> <tr> <td>Red Maple</td> <td>10</td> <td>Sapling</td> <td>1</td> <td></td> </tr> <tr> <td>Sugar Maple</td> <td>15</td> <td>Sapling</td> <td>2</td> <td></td> </tr> <tr> <td>Red Pine</td> <td>10</td> <td>Sapling</td> <td>1</td> <td></td> </tr> <tr> <td>Beech</td> <td>20</td> <td>Sapling/Pole</td> <td>3</td> <td></td> </tr> </tbody> </table>		Canopy Species	% Cover	Size Class	DBH	Age		Jack Pine	15	Sapling	2		Black Cherry	25	Sapling	3	18	Ironwood	5	Sapling	2		Red Maple	10	Sapling	1		Sugar Maple	15	Sapling	2		Red Pine	10	Sapling	1		Beech	20	Sapling/Pole	3									
Canopy Species	% Cover	Size Class	DBH	Age																																														
Jack Pine	15	Sapling	2																																															
Black Cherry	25	Sapling	3	18																																														
Ironwood	5	Sapling	2																																															
Red Maple	10	Sapling	1																																															
Sugar Maple	15	Sapling	2																																															
Red Pine	10	Sapling	1																																															
Beech	20	Sapling/Pole	3																																															



Stand	Level 4 Cover Type	Size Density	Acres	Stand Age	BA Range	Managed Site	General Comments																																																				
53	42110 - Planted Red Pine	Sawtimber Well	13.7	67	171-200	N/A	good quality red pine stand with pockets of advanced, desirable regen throughout. portions of stand have low understory but overall understory density is medium. recommend thinning one more time with the potential to restart or allow to convert to hardwood next yoe. stand thinned last entry period, assess along with adjacent regeneration strips to determine management direction (red pine vs. hardwood)																																																				
<table border="1"> <thead> <tr> <th>Canopy Species</th> <th>% Cover</th> <th>Size Class</th> <th>DBH</th> <th>Age</th> </tr> </thead> <tbody> <tr> <td>Red Pine</td> <td>100</td> <td>Log/Pole</td> <td>10</td> <td>67</td> </tr> </tbody> </table>		Canopy Species	% Cover	Size Class	DBH	Age		Red Pine	100	Log/Pole	10	67	<table border="1"> <thead> <tr> <th>Sub-Canopy Species</th> <th>Density</th> <th>Avg. Height</th> <th>Size</th> </tr> </thead> <tbody> <tr> <td>Beech</td> <td>Medium</td> <td>5 - 10 feet</td> <td>Sapling</td> </tr> <tr> <td>Red Pine</td> <td>Low</td> <td>< 5 feet</td> <td>Sapling</td> </tr> <tr> <td>Sugar Maple</td> <td>Low</td> <td>10 - 20 feet</td> <td>Sapling</td> </tr> <tr> <td>White Pine</td> <td>Low</td> <td>10 - 20 feet</td> <td>Sapling</td> </tr> <tr> <td>Black Cherry</td> <td>Low</td> <td>10 - 20 feet</td> <td>Sapling</td> </tr> <tr> <td>Ironwood</td> <td>Low</td> <td>5 - 10 feet</td> <td>Sapling</td> </tr> </tbody> </table>		Sub-Canopy Species	Density	Avg. Height	Size	Beech	Medium	5 - 10 feet	Sapling	Red Pine	Low	< 5 feet	Sapling	Sugar Maple	Low	10 - 20 feet	Sapling	White Pine	Low	10 - 20 feet	Sapling	Black Cherry	Low	10 - 20 feet	Sapling	Ironwood	Low	5 - 10 feet	Sapling																	
Canopy Species	% Cover	Size Class	DBH	Age																																																							
Red Pine	100	Log/Pole	10	67																																																							
Sub-Canopy Species	Density	Avg. Height	Size																																																								
Beech	Medium	5 - 10 feet	Sapling																																																								
Red Pine	Low	< 5 feet	Sapling																																																								
Sugar Maple	Low	10 - 20 feet	Sapling																																																								
White Pine	Low	10 - 20 feet	Sapling																																																								
Black Cherry	Low	10 - 20 feet	Sapling																																																								
Ironwood	Low	5 - 10 feet	Sapling																																																								
54	4130 - Aspen	Sapling Well	3.8	18	Immature	N/A	aspens stand, growing well. sapling sized with some small poles scattered throughout. stand is same origin as 56, but upland, bracken fern is predominant ground cover																																																				
<table border="1"> <thead> <tr> <th>Canopy Species</th> <th>% Cover</th> <th>Size Class</th> <th>DBH</th> <th>Age</th> </tr> </thead> <tbody> <tr> <td>Quaking Aspen</td> <td>80</td> <td>Sapling/Pole</td> <td>4</td> <td>18</td> </tr> <tr> <td>Black Cherry</td> <td>10</td> <td>Sapling</td> <td>1</td> <td>18</td> </tr> <tr> <td>Red Maple</td> <td>10</td> <td>Sapling</td> <td>3</td> <td>18</td> </tr> </tbody> </table>		Canopy Species	% Cover	Size Class	DBH	Age		Quaking Aspen	80	Sapling/Pole	4	18	Black Cherry	10	Sapling	1	18	Red Maple	10	Sapling	3	18																																					
Canopy Species	% Cover	Size Class	DBH	Age																																																							
Quaking Aspen	80	Sapling/Pole	4	18																																																							
Black Cherry	10	Sapling	1	18																																																							
Red Maple	10	Sapling	3	18																																																							
56	122 - Road/Parking Lot	Nonstocked	6.4			No	road																																																				
57	6117 - Lowland Deciduous, Mixed Coniferous	Sawtimber Well	17.0	94	111-140	N/A	portions of stand, specifically NE area is slightly higher than adjacent lowland stands however still quite wet throughout majority of stand area. Some large diameter trees, two stick nests found at SW edge of stand - uncertain of occupancy.																																																				
<table border="1"> <thead> <tr> <th>Canopy Species</th> <th>% Cover</th> <th>Size Class</th> <th>DBH</th> <th>Age</th> </tr> </thead> <tbody> <tr> <td>Quaking Aspen</td> <td>25</td> <td>Log</td> <td>15</td> <td></td> </tr> <tr> <td>Balsam Fir</td> <td>15</td> <td>Pole</td> <td>6</td> <td></td> </tr> <tr> <td>Northern White Cedar</td> <td>10</td> <td>Pole/Log</td> <td>8</td> <td></td> </tr> <tr> <td>Black Cherry</td> <td>5</td> <td>Pole</td> <td>8</td> <td></td> </tr> <tr> <td>Paper Birch</td> <td>10</td> <td>Log/Pole</td> <td>11</td> <td></td> </tr> </tbody> </table>		Canopy Species	% Cover	Size Class	DBH	Age		Quaking Aspen	25	Log	15		Balsam Fir	15	Pole	6		Northern White Cedar	10	Pole/Log	8		Black Cherry	5	Pole	8		Paper Birch	10	Log/Pole	11		<table border="1"> <thead> <tr> <th>Sub-Canopy Species</th> <th>Density</th> <th>Avg. Height</th> <th>Size</th> </tr> </thead> <tbody> <tr> <td>Balsam Fir</td> <td>Medium</td> <td>Variable</td> <td>Sapling</td> </tr> </tbody> </table>		Sub-Canopy Species	Density	Avg. Height	Size	Balsam Fir	Medium	Variable	Sapling																	
Canopy Species	% Cover	Size Class	DBH	Age																																																							
Quaking Aspen	25	Log	15																																																								
Balsam Fir	15	Pole	6																																																								
Northern White Cedar	10	Pole/Log	8																																																								
Black Cherry	5	Pole	8																																																								
Paper Birch	10	Log/Pole	11																																																								
Sub-Canopy Species	Density	Avg. Height	Size																																																								
Balsam Fir	Medium	Variable	Sapling																																																								
58	6117 - Lowland Deciduous, Mixed Coniferous	Poletimber Well	111.6	94	141-170	N/A	Large, lowland complex. Mainly forested but plenty of areas are more open adjacent to larger N-types. Creek/tributary to Anderson creek flows through NW area of stand. Did not walk all of stand area however did find stick nest in area north of stand 57. Difficult to access, very wet throughout majority of stand.																																																				
<table border="1"> <thead> <tr> <th>Canopy Species</th> <th>% Cover</th> <th>Size Class</th> <th>DBH</th> <th>Age</th> </tr> </thead> <tbody> <tr> <td>Quaking Aspen</td> <td>5</td> <td>Log/Pole</td> <td>10</td> <td></td> </tr> <tr> <td>Northern White Cedar</td> <td>10</td> <td>Pole/Log</td> <td>8</td> <td></td> </tr> <tr> <td>Black Ash</td> <td>20</td> <td>Pole</td> <td>7</td> <td></td> </tr> <tr> <td>Red Maple</td> <td>35</td> <td>Pole/Log</td> <td>8</td> <td>94</td> </tr> <tr> <td>Paper Birch</td> <td>5</td> <td>Pole/Log</td> <td>8</td> <td></td> </tr> <tr> <td>Basswood</td> <td>15</td> <td>Log/Pole</td> <td>10</td> <td></td> </tr> </tbody> </table>		Canopy Species	% Cover	Size Class	DBH	Age		Quaking Aspen	5	Log/Pole	10		Northern White Cedar	10	Pole/Log	8		Black Ash	20	Pole	7		Red Maple	35	Pole/Log	8	94	Paper Birch	5	Pole/Log	8		Basswood	15	Log/Pole	10		<table border="1"> <thead> <tr> <th>Sub-Canopy Species</th> <th>Density</th> <th>Avg. Height</th> <th>Size</th> </tr> </thead> <tbody> <tr> <td>Balsam Fir</td> <td>High</td> <td>Variable</td> <td>Sapling</td> </tr> <tr> <td>Black Ash</td> <td>Medium</td> <td>10 - 20 feet</td> <td>Sapling</td> </tr> <tr> <td>Tag Alder</td> <td>Low</td> <td>10 - 20 feet</td> <td>Tall Shrub</td> </tr> <tr> <td>Northern White Cedar</td> <td>Medium</td> <td>>20 feet</td> <td>Pole</td> </tr> </tbody> </table>		Sub-Canopy Species	Density	Avg. Height	Size	Balsam Fir	High	Variable	Sapling	Black Ash	Medium	10 - 20 feet	Sapling	Tag Alder	Low	10 - 20 feet	Tall Shrub	Northern White Cedar	Medium	>20 feet	Pole
Canopy Species	% Cover	Size Class	DBH	Age																																																							
Quaking Aspen	5	Log/Pole	10																																																								
Northern White Cedar	10	Pole/Log	8																																																								
Black Ash	20	Pole	7																																																								
Red Maple	35	Pole/Log	8	94																																																							
Paper Birch	5	Pole/Log	8																																																								
Basswood	15	Log/Pole	10																																																								
Sub-Canopy Species	Density	Avg. Height	Size																																																								
Balsam Fir	High	Variable	Sapling																																																								
Black Ash	Medium	10 - 20 feet	Sapling																																																								
Tag Alder	Low	10 - 20 feet	Tall Shrub																																																								
Northern White Cedar	Medium	>20 feet	Pole																																																								



Stand	Level 4 Cover Type	Size Density	Acres	Stand Age	BA Range	Managed Site	General Comments																																																			
61	6119 - Mixed Lowland Deciduous Forest	Poletimber Well	35.8	94	Unspecified	N/A	Part of larger lowland e-type stand, some pockets of slightly more "upland" aspen specifically in north and south lobes. Wet in majority of stand.																																																			
<table border="1"> <thead> <tr> <th>Canopy Species</th> <th>% Cover</th> <th>Size Class</th> <th>DBH</th> <th>Age</th> </tr> </thead> <tbody> <tr><td>Quaking Aspen</td><td>15</td><td>Log</td><td>14</td><td></td></tr> <tr><td>Black Ash</td><td>10</td><td>Pole</td><td>8</td><td></td></tr> <tr><td>Balsam Fir</td><td>10</td><td>Pole</td><td>7</td><td></td></tr> <tr><td>Basswood</td><td>20</td><td>Pole/Log</td><td>9</td><td></td></tr> <tr><td>Paper Birch</td><td>5</td><td>Pole/Log</td><td>8</td><td></td></tr> <tr><td>Red Maple</td><td>40</td><td>Pole/Log</td><td>8</td><td>94</td></tr> </tbody> </table>		Canopy Species	% Cover	Size Class	DBH	Age	Quaking Aspen	15	Log	14		Black Ash	10	Pole	8		Balsam Fir	10	Pole	7		Basswood	20	Pole/Log	9		Paper Birch	5	Pole/Log	8		Red Maple	40	Pole/Log	8	94	<table border="1"> <thead> <tr> <th>Sub-Canopy Species</th> <th>Density</th> <th>Avg. Height</th> <th>Size</th> </tr> </thead> <tbody> <tr><td>Tag Alder</td><td>Low</td><td>5 - 10 feet</td><td>Tall Shrub</td></tr> <tr><td>Black Ash</td><td>Medium</td><td>Variable</td><td>Sapling</td></tr> <tr><td>Balsam Fir</td><td>Medium</td><td>Variable</td><td>Sapling</td></tr> </tbody> </table>		Sub-Canopy Species	Density	Avg. Height	Size	Tag Alder	Low	5 - 10 feet	Tall Shrub	Black Ash	Medium	Variable	Sapling	Balsam Fir	Medium	Variable	Sapling				
Canopy Species	% Cover	Size Class	DBH	Age																																																						
Quaking Aspen	15	Log	14																																																							
Black Ash	10	Pole	8																																																							
Balsam Fir	10	Pole	7																																																							
Basswood	20	Pole/Log	9																																																							
Paper Birch	5	Pole/Log	8																																																							
Red Maple	40	Pole/Log	8	94																																																						
Sub-Canopy Species	Density	Avg. Height	Size																																																							
Tag Alder	Low	5 - 10 feet	Tall Shrub																																																							
Black Ash	Medium	Variable	Sapling																																																							
Balsam Fir	Medium	Variable	Sapling																																																							
63	6116 - Lowland Birch	Poletimber Medium	5.0	43	Unspecified	N/A	Anderson creek trib runs through stand - relatively open, unique stand predominately made up of small, pole sized birch. majority of stand was quite wet at time of inventory.																																																			
<table border="1"> <thead> <tr> <th>Canopy Species</th> <th>% Cover</th> <th>Size Class</th> <th>DBH</th> <th>Age</th> </tr> </thead> <tbody> <tr><td>Paper Birch</td><td>70</td><td>Pole/Sapling</td><td>5</td><td>43</td></tr> <tr><td>Red Maple</td><td>20</td><td>Pole</td><td>7</td><td></td></tr> <tr><td>Balsam Fir</td><td>5</td><td>Pole</td><td>5</td><td></td></tr> <tr><td>Black Ash</td><td>5</td><td>Sapling/Pole</td><td>4</td><td></td></tr> </tbody> </table>		Canopy Species	% Cover	Size Class	DBH	Age	Paper Birch	70	Pole/Sapling	5	43	Red Maple	20	Pole	7		Balsam Fir	5	Pole	5		Black Ash	5	Sapling/Pole	4		<table border="1"> <thead> <tr> <th>Sub-Canopy Species</th> <th>Density</th> <th>Avg. Height</th> <th>Size</th> </tr> </thead> <tbody> <tr><td>Tag Alder</td><td>Medium</td><td>5 - 10 feet</td><td>Tall Shrub</td></tr> <tr><td>Balsam Fir</td><td>Low</td><td>Variable</td><td>Sapling</td></tr> </tbody> </table>		Sub-Canopy Species	Density	Avg. Height	Size	Tag Alder	Medium	5 - 10 feet	Tall Shrub	Balsam Fir	Low	Variable	Sapling																		
Canopy Species	% Cover	Size Class	DBH	Age																																																						
Paper Birch	70	Pole/Sapling	5	43																																																						
Red Maple	20	Pole	7																																																							
Balsam Fir	5	Pole	5																																																							
Black Ash	5	Sapling/Pole	4																																																							
Sub-Canopy Species	Density	Avg. Height	Size																																																							
Tag Alder	Medium	5 - 10 feet	Tall Shrub																																																							
Balsam Fir	Low	Variable	Sapling																																																							
64	4112 - Maple, Beech, Cherry Association	Sawtimber Well	8.0	84	81-110	N/A	Small, upland pocket of hardwoods/red maple with cherry and aspen present. Stick nest present in stand, not certain of occupancy but looked like it had newer branches in it. Eastern edge transitions to lowland area.																																																			
<table border="1"> <thead> <tr> <th>Canopy Species</th> <th>% Cover</th> <th>Size Class</th> <th>DBH</th> <th>Age</th> </tr> </thead> <tbody> <tr><td>Red Maple</td><td>70</td><td>Pole/Log</td><td>9</td><td>84</td></tr> <tr><td>Quaking Aspen</td><td>10</td><td>Pole/Log</td><td>9</td><td></td></tr> <tr><td>Black Cherry</td><td>20</td><td>Log/Pole</td><td>12</td><td></td></tr> </tbody> </table>		Canopy Species	% Cover	Size Class	DBH	Age	Red Maple	70	Pole/Log	9	84	Quaking Aspen	10	Pole/Log	9		Black Cherry	20	Log/Pole	12		<table border="1"> <thead> <tr> <th>Sub-Canopy Species</th> <th>Density</th> <th>Avg. Height</th> <th>Size</th> </tr> </thead> <tbody> <tr><td>Balsam Fir</td><td>Low</td><td>Variable</td><td>Sapling</td></tr> <tr><td>Hawthorn (spp.)</td><td>Low</td><td>5 - 10 feet</td><td>Tall Shrub</td></tr> <tr><td>Serviceberry (Juneberry)</td><td>Low</td><td>Variable</td><td>Sapling</td></tr> </tbody> </table>		Sub-Canopy Species	Density	Avg. Height	Size	Balsam Fir	Low	Variable	Sapling	Hawthorn (spp.)	Low	5 - 10 feet	Tall Shrub	Serviceberry (Juneberry)	Low	Variable	Sapling																			
Canopy Species	% Cover	Size Class	DBH	Age																																																						
Red Maple	70	Pole/Log	9	84																																																						
Quaking Aspen	10	Pole/Log	9																																																							
Black Cherry	20	Log/Pole	12																																																							
Sub-Canopy Species	Density	Avg. Height	Size																																																							
Balsam Fir	Low	Variable	Sapling																																																							
Hawthorn (spp.)	Low	5 - 10 feet	Tall Shrub																																																							
Serviceberry (Juneberry)	Low	Variable	Sapling																																																							
65	6119 - Mixed Lowland Deciduous Forest	Poletimber Well	10.8	94	81-110	N/A	E-type adjacent to larger flooding area - quite a few snags present along eastern edge. Cedar is concentrated in south. Pretty wet throughout.																																																			
<table border="1"> <thead> <tr> <th>Canopy Species</th> <th>% Cover</th> <th>Size Class</th> <th>DBH</th> <th>Age</th> </tr> </thead> <tbody> <tr><td>Quaking Aspen</td><td>5</td><td>Pole</td><td>7</td><td></td></tr> <tr><td>Basswood</td><td>15</td><td>Pole/Log</td><td>9</td><td></td></tr> <tr><td>Northern White Cedar</td><td>10</td><td>Pole/Log</td><td>8</td><td></td></tr> <tr><td>Paper Birch</td><td>5</td><td>Pole</td><td>8</td><td></td></tr> <tr><td>Black Ash</td><td>25</td><td>Pole/Log</td><td>8</td><td></td></tr> <tr><td>Red Maple</td><td>40</td><td>Pole/Log</td><td>9</td><td>94</td></tr> </tbody> </table>		Canopy Species	% Cover	Size Class	DBH	Age	Quaking Aspen	5	Pole	7		Basswood	15	Pole/Log	9		Northern White Cedar	10	Pole/Log	8		Paper Birch	5	Pole	8		Black Ash	25	Pole/Log	8		Red Maple	40	Pole/Log	9	94	<table border="1"> <thead> <tr> <th>Sub-Canopy Species</th> <th>Density</th> <th>Avg. Height</th> <th>Size</th> </tr> </thead> <tbody> <tr><td>Hawthorn (spp.)</td><td>Low</td><td>5 - 10 feet</td><td>Tall Shrub</td></tr> <tr><td>Musclewood/Hornbeam</td><td>Medium</td><td>10 - 20 feet</td><td>Tall Shrub</td></tr> <tr><td>Serviceberry (Juneberry)</td><td>Low</td><td>10 - 20 feet</td><td>Sapling</td></tr> <tr><td>Tag Alder</td><td>Medium</td><td>10 - 20 feet</td><td>Tall Shrub</td></tr> </tbody> </table>		Sub-Canopy Species	Density	Avg. Height	Size	Hawthorn (spp.)	Low	5 - 10 feet	Tall Shrub	Musclewood/Hornbeam	Medium	10 - 20 feet	Tall Shrub	Serviceberry (Juneberry)	Low	10 - 20 feet	Sapling	Tag Alder	Medium	10 - 20 feet	Tall Shrub
Canopy Species	% Cover	Size Class	DBH	Age																																																						
Quaking Aspen	5	Pole	7																																																							
Basswood	15	Pole/Log	9																																																							
Northern White Cedar	10	Pole/Log	8																																																							
Paper Birch	5	Pole	8																																																							
Black Ash	25	Pole/Log	8																																																							
Red Maple	40	Pole/Log	9	94																																																						
Sub-Canopy Species	Density	Avg. Height	Size																																																							
Hawthorn (spp.)	Low	5 - 10 feet	Tall Shrub																																																							
Musclewood/Hornbeam	Medium	10 - 20 feet	Tall Shrub																																																							
Serviceberry (Juneberry)	Low	10 - 20 feet	Sapling																																																							
Tag Alder	Medium	10 - 20 feet	Tall Shrub																																																							
66	6220 - Alder/willow	Nonstocked	4.3			No																																																				
67	4130 - Aspen	Sapling Well	10.7	18	Immature	N/A	dense aspen regen with other deciduous species distributed throughout. traces of pole size balsam fir scattered throughout canopy																																																			
<table border="1"> <thead> <tr> <th>Canopy Species</th> <th>% Cover</th> <th>Size Class</th> <th>DBH</th> <th>Age</th> </tr> </thead> <tbody> <tr><td>Bigtooth Aspen</td><td>20</td><td>Sapling/Pole</td><td>3</td><td>18</td></tr> <tr><td>Quaking Aspen</td><td>60</td><td>Sapling</td><td>2</td><td>18</td></tr> <tr><td>Black Cherry</td><td>5</td><td>Sapling</td><td>2</td><td>18</td></tr> <tr><td>Red Maple</td><td>15</td><td>Sapling</td><td>2</td><td>18</td></tr> </tbody> </table>		Canopy Species	% Cover	Size Class	DBH	Age	Bigtooth Aspen	20	Sapling/Pole	3	18	Quaking Aspen	60	Sapling	2	18	Black Cherry	5	Sapling	2	18	Red Maple	15	Sapling	2	18																																
Canopy Species	% Cover	Size Class	DBH	Age																																																						
Bigtooth Aspen	20	Sapling/Pole	3	18																																																						
Quaking Aspen	60	Sapling	2	18																																																						
Black Cherry	5	Sapling	2	18																																																						
Red Maple	15	Sapling	2	18																																																						



Stand	Level 4 Cover Type	Size Density	Acres	Stand Age	BA Range	Managed Site	General Comments																																								
69	4110 - Sugar Maple Association	Sawtimber Well	27.8	106	81-110	N/A	Stand harvested under tsale contract 070-12-01. Good quality stand remains, dominated by sugar maple with good quality red maple, basswood and cherry making up the remainder of the stand. no sugar maple regen observed at time of inventory. Access to stand required crossing a small areas of wet soils at the northern tip of adjacent stand 73. Crew used corduroy to shore up this crossing then removed it and made every attempt to level it out on multiple occasions with minimal success. Access is adequately blocked to keep wheeled traffic out so area should heal over time, if not consider site for RDR work in the future internally. old comment - big tooth aspen concentrated along south east edge/slope																																								
<table border="1"> <thead> <tr> <th>Canopy Species</th> <th>% Cover</th> <th>Size Class</th> <th>DBH</th> <th>Age</th> </tr> </thead> <tbody> <tr> <td>Black Cherry</td> <td>5</td> <td>Log</td> <td>14</td> <td></td> </tr> <tr> <td>Red Maple</td> <td>20</td> <td>Log/Pole</td> <td>12</td> <td></td> </tr> <tr> <td>Sugar Maple</td> <td>70</td> <td>Log/Pole</td> <td>12</td> <td>106</td> </tr> <tr> <td>Basswood</td> <td>5</td> <td>Log</td> <td>14</td> <td></td> </tr> </tbody> </table>		Canopy Species	% Cover	Size Class	DBH	Age		Black Cherry	5	Log	14		Red Maple	20	Log/Pole	12		Sugar Maple	70	Log/Pole	12	106	Basswood	5	Log	14		<table border="1"> <thead> <tr> <th>Sub-Canopy Species</th> <th>Density</th> <th>Avg. Height</th> <th>Size</th> </tr> </thead> <tbody> <tr> <td>Black Cherry</td> <td>Medium</td> <td>5 - 10 feet</td> <td>Sapling</td> </tr> <tr> <td>Beech</td> <td>Medium</td> <td>5 - 10 feet</td> <td>Sapling</td> </tr> <tr> <td>Ironwood</td> <td>Medium</td> <td>5 - 10 feet</td> <td>Sapling</td> </tr> </tbody> </table>		Sub-Canopy Species	Density	Avg. Height	Size	Black Cherry	Medium	5 - 10 feet	Sapling	Beech	Medium	5 - 10 feet	Sapling	Ironwood	Medium	5 - 10 feet	Sapling		
Canopy Species	% Cover	Size Class	DBH	Age																																											
Black Cherry	5	Log	14																																												
Red Maple	20	Log/Pole	12																																												
Sugar Maple	70	Log/Pole	12	106																																											
Basswood	5	Log	14																																												
Sub-Canopy Species	Density	Avg. Height	Size																																												
Black Cherry	Medium	5 - 10 feet	Sapling																																												
Beech	Medium	5 - 10 feet	Sapling																																												
Ironwood	Medium	5 - 10 feet	Sapling																																												
70	623 - Emergent Wetland	Nonstocked	55.9			No																																									
71	4130 - Aspen	Sapling Well	25.1	7	Immature	N/A	Aspen and red maple regenerating well throughout, some variability adjacent to stand 72 and some areas along western and eastern edges have been browsed slightly heavier but in general regeneration is in good shape and a fully stocked stand is expected. Stand was cut under tsale contract 037-14-01 by Dan Bundy Logging. Retention includes red and sugar maple in multiple size classes. traces of paper birch and beech in canopy																																								
<table border="1"> <thead> <tr> <th>Canopy Species</th> <th>% Cover</th> <th>Size Class</th> <th>DBH</th> <th>Age</th> </tr> </thead> <tbody> <tr> <td>Quaking Aspen</td> <td>15</td> <td>Sapling</td> <td>1</td> <td></td> </tr> <tr> <td>Bigtooth Aspen</td> <td>59</td> <td>Sapling</td> <td>1</td> <td>7</td> </tr> <tr> <td>Balsam Fir</td> <td>4</td> <td>Pole/Sapling</td> <td>6</td> <td></td> </tr> <tr> <td>White Pine</td> <td>2</td> <td>Pole</td> <td>8</td> <td></td> </tr> <tr> <td>Sugar Maple</td> <td>10</td> <td>Pole/Sap/Log</td> <td>8</td> <td></td> </tr> <tr> <td>Red Maple</td> <td>10</td> <td>Log/Pole</td> <td>10</td> <td></td> </tr> </tbody> </table>		Canopy Species	% Cover	Size Class	DBH	Age		Quaking Aspen	15	Sapling	1		Bigtooth Aspen	59	Sapling	1	7	Balsam Fir	4	Pole/Sapling	6		White Pine	2	Pole	8		Sugar Maple	10	Pole/Sap/Log	8		Red Maple	10	Log/Pole	10											
Canopy Species	% Cover	Size Class	DBH	Age																																											
Quaking Aspen	15	Sapling	1																																												
Bigtooth Aspen	59	Sapling	1	7																																											
Balsam Fir	4	Pole/Sapling	6																																												
White Pine	2	Pole	8																																												
Sugar Maple	10	Pole/Sap/Log	8																																												
Red Maple	10	Log/Pole	10																																												
72	31022 - Warm Season Grass	Nonstocked	4.4			No																																									
73	6118 - Lowland Deciduous with Cedar	Poletimber Well	15.2	73	111-140	N/A	balsam fir sub canopy is patchy, traces of paper birch in canopy, springs and seeps present in stand, there is a flowing stream running through stand, it is approximately one foot wide and has no well defined stream bed																																								
<table border="1"> <thead> <tr> <th>Canopy Species</th> <th>% Cover</th> <th>Size Class</th> <th>DBH</th> <th>Age</th> </tr> </thead> <tbody> <tr> <td>Black Ash</td> <td>5</td> <td>Pole</td> <td>7</td> <td></td> </tr> <tr> <td>Yellow Birch</td> <td>10</td> <td>Pole/Log</td> <td>8</td> <td></td> </tr> <tr> <td>Hemlock</td> <td>10</td> <td>Pole/Log</td> <td>9</td> <td></td> </tr> <tr> <td>Quaking Aspen</td> <td>15</td> <td>Log</td> <td>14</td> <td></td> </tr> <tr> <td>Red Maple</td> <td>30</td> <td>Log/Pole</td> <td>10</td> <td></td> </tr> <tr> <td>Northern White Cedar</td> <td>30</td> <td>Pole/Log</td> <td>8</td> <td>73</td> </tr> </tbody> </table>		Canopy Species	% Cover	Size Class	DBH	Age		Black Ash	5	Pole	7		Yellow Birch	10	Pole/Log	8		Hemlock	10	Pole/Log	9		Quaking Aspen	15	Log	14		Red Maple	30	Log/Pole	10		Northern White Cedar	30	Pole/Log	8	73	<table border="1"> <thead> <tr> <th>Sub-Canopy Species</th> <th>Density</th> <th>Avg. Height</th> <th>Size</th> </tr> </thead> <tbody> <tr> <td>Balsam Fir</td> <td>Low</td> <td>10 - 20 feet</td> <td>Sapling</td> </tr> </tbody> </table>		Sub-Canopy Species	Density	Avg. Height	Size	Balsam Fir	Low	10 - 20 feet	Sapling
Canopy Species	% Cover	Size Class	DBH	Age																																											
Black Ash	5	Pole	7																																												
Yellow Birch	10	Pole/Log	8																																												
Hemlock	10	Pole/Log	9																																												
Quaking Aspen	15	Log	14																																												
Red Maple	30	Log/Pole	10																																												
Northern White Cedar	30	Pole/Log	8	73																																											
Sub-Canopy Species	Density	Avg. Height	Size																																												
Balsam Fir	Low	10 - 20 feet	Sapling																																												



Stand	Level 4 Cover Type	Size Density	Acres	Stand Age	BA Range	Managed Site	General Comments
-------	--------------------	--------------	-------	-----------	----------	--------------	------------------

74	4130 - Aspen	Sawtimber Well	13.0	73	111-140	N/A	decent quality Aspen stand. traces of paper birch and black cherry in canopy, there is a creek flowing east/west through center of stand. understory is quite dense and advanced in places. consider final harvesting stand, excluding creek and appropriate buffer - consult w/ fisheries.				
Canopy Species		% Cover	Size Class	DBH	Age	Sub-Canopy Species		Density	Avg. Height	Size	
Red Maple		18	Log/Pole	10		Ironwood		Medium	Variable	Sapling	
White Pine		2	Log	10		Balsam Fir		Medium	Variable	Sapling	
Bigtooth Aspen		50	Log/Pole	10	73	Hawthorn (spp.)		Low	5 - 10 feet	Tall Shrub	
Black Cherry		5	Pole	8		Serviceberry (Juneberry)		Low	10 - 20 feet	Tall Shrub	
Quaking Aspen		25	Pole/Log	8	73	Musclewood/Hornbeam		Low	10 - 20 feet	Tall Shrub	
						Black Cherry		Low	Variable	Sapling	
						Witch Hazel		Low	10 - 20 feet	Tall Shrub	
						Red Maple		Medium	Variable	Sapling	
						Beech		Medium	5 - 10 feet	Sapling	

75	3202 - Autumn Olive/Honeysuckle	Nonstocked	2.0				old well site successfully planted to autumn olive
Sub-Canopy Species		Density	Avg. Height	Size			
Autumn Olive		Full		Tall Shrub			

76	4130 - Aspen	Poletimber Well	39.1	51	81-110	N/A	nice stand of pole sized aspen, some log sized trees distributed throughout. generally good quality. overall understory is relatively opwn, some denser areas. traces of paper birch in canopy, some autumn olive encroachment in sub canopy around old well site. consider treating all or a portion of stand to regenerate Aspen. be mindful of creek along western edge, retain conifers throughout.				
Canopy Species		% Cover	Size Class	DBH	Age	Sub-Canopy Species		Density	Avg. Height	Size	
Quaking Aspen		40	Pole	8	51	Beech		Low	5 - 10 feet	Sapling	
Bigtooth Aspen		50	Pole/Log	8	51	Black Cherry		Low	Variable	Sapling	
Black Cherry		5	Pole	6	51	Ironwood		Low	10 - 20 feet	Sapling	
Red Maple		5	Pole	7	51	Red Maple		Medium	Variable	Sapling	

77	4112 - Maple, Beech, Cherry Association	Poletimber Well	8.6	82	111-140	N/A	stand occupies transition between upland and lowland, generally upland with areas of high water table especially along eastern edge. overall species composition is dominated by red maple with other deciduous species evenly scattered throughout. trace birch, one larger individual has sizable stick nest in it.				
Canopy Species		% Cover	Size Class	DBH	Age	Sub-Canopy Species		Density	Avg. Height	Size	
Red Maple		75	Pole/Log	9	82	Ironwood		Medium	Variable	Sapling	
Basswood		8	Log/Pole	10		Musclewood/Hornbeam		Medium	10 - 20 feet	Tall Shrub	
Quaking Aspen		10	Log/Pole	10		Hemlock		Low	10 - 20 feet	Sapling	
Black Cherry		5	Pole/Log	8		Balsam Fir		Medium	Variable	Sapling	
American Elm		2	Log/Pole	10							

78	4130 - Aspen	Sapling Well	14.7	18	1-50	N/A	regenerating aspen stand, areas where bigtooth aspen are transitioning to pole sized but generally stand is sapling size. stand stocking is variable with pockets of ironwood regen and open areas where bramble makes up majority of ground cover. stocking is also influenced by beaver activity along eastern edge. some pockets of aspen have been mowed down leaving brambles and ironwood regen. scattered hemlock retained attime of harvest are present throughout stand.				
Canopy Species		% Cover	Size Class	DBH	Age	Sub-Canopy Species		Density	Avg. Height	Size	
Red Maple		10	Sapling	2	18	Ironwood		High	5 - 10 feet	Sapling	
Quaking Aspen		38	Sapling	3	18						
Black Cherry		5	Sapling	2	18						
Ironwood		5	Sapling	2							
Hemlock		2	Pole	8							
Bigtooth Aspen		40	Sapling/Pole	4	18						



Stand	Level 4 Cover Type	Size Density	Acres	Stand Age	BA Range	Managed Site	General Comments																																																	
79	4130 - Aspen	Sapling Well	10.8	18	Immature	N/A	full stocked, good quality Aspen stand. conifer component developing in undestory.																																																	
<table border="1"> <thead> <tr> <th>Canopy Species</th> <th>% Cover</th> <th>Size Class</th> <th>DBH</th> <th>Age</th> </tr> </thead> <tbody> <tr> <td>Black Cherry</td> <td>10</td> <td>Sapling</td> <td>1</td> <td></td> </tr> <tr> <td>Quaking Aspen</td> <td>70</td> <td>Sapling</td> <td>2</td> <td>18</td> </tr> <tr> <td>Bigtooth Aspen</td> <td>10</td> <td>Sapling</td> <td>3</td> <td>18</td> </tr> <tr> <td>Red Maple</td> <td>10</td> <td>Sapling</td> <td>1</td> <td></td> </tr> </tbody> </table>		Canopy Species	% Cover	Size Class	DBH	Age	Black Cherry	10	Sapling	1		Quaking Aspen	70	Sapling	2	18	Bigtooth Aspen	10	Sapling	3	18	Red Maple	10	Sapling	1		<table border="1"> <thead> <tr> <th>Sub-Canopy Species</th> <th>Density</th> <th>Avg. Height</th> <th>Size</th> </tr> </thead> <tbody> <tr> <td>White Pine</td> <td>Low</td> <td>5 - 10 feet</td> <td>Sapling</td> </tr> <tr> <td>Balsam Fir</td> <td>Low</td> <td>10 - 20 feet</td> <td>Sapling</td> </tr> </tbody> </table>		Sub-Canopy Species	Density	Avg. Height	Size	White Pine	Low	5 - 10 feet	Sapling	Balsam Fir	Low	10 - 20 feet	Sapling																
Canopy Species	% Cover	Size Class	DBH	Age																																																				
Black Cherry	10	Sapling	1																																																					
Quaking Aspen	70	Sapling	2	18																																																				
Bigtooth Aspen	10	Sapling	3	18																																																				
Red Maple	10	Sapling	1																																																					
Sub-Canopy Species	Density	Avg. Height	Size																																																					
White Pine	Low	5 - 10 feet	Sapling																																																					
Balsam Fir	Low	10 - 20 feet	Sapling																																																					
80	4130 - Aspen	Sapling Well	8.9	18	Immature	N/A	pure aspen stand with trace other deciduous species and scattered balsam fir. good quality, high stems per acre.																																																	
<table border="1"> <thead> <tr> <th>Canopy Species</th> <th>% Cover</th> <th>Size Class</th> <th>DBH</th> <th>Age</th> </tr> </thead> <tbody> <tr> <td>Black Cherry</td> <td>10</td> <td>Sapling</td> <td>1</td> <td>18</td> </tr> <tr> <td>Bigtooth Aspen</td> <td>75</td> <td>Sapling</td> <td>2</td> <td>18</td> </tr> <tr> <td>Red Maple</td> <td>15</td> <td>Sapling</td> <td>1</td> <td>18</td> </tr> </tbody> </table>		Canopy Species	% Cover	Size Class	DBH	Age	Black Cherry	10	Sapling	1	18	Bigtooth Aspen	75	Sapling	2	18	Red Maple	15	Sapling	1	18																																			
Canopy Species	% Cover	Size Class	DBH	Age																																																				
Black Cherry	10	Sapling	1	18																																																				
Bigtooth Aspen	75	Sapling	2	18																																																				
Red Maple	15	Sapling	1	18																																																				
81	6120 - Lowland Cedar	Sawtimber Well	14.2	97		N/A	traces of paper birch in canopy, seeps and springs present in stand, small stream flowing through stand approximately one foot wide with no well defined channel, numerous area of blow down in stand																																																	
<table border="1"> <thead> <tr> <th>Canopy Species</th> <th>% Cover</th> <th>Size Class</th> <th>DBH</th> <th>Age</th> </tr> </thead> <tbody> <tr> <td>Red Maple</td> <td>15</td> <td>Log/Pole</td> <td>12</td> <td></td> </tr> <tr> <td>Yellow Birch</td> <td>15</td> <td>Pole/Log</td> <td>10</td> <td></td> </tr> <tr> <td>Quaking Aspen</td> <td>5</td> <td>Log</td> <td>16</td> <td></td> </tr> <tr> <td>Black Ash</td> <td>5</td> <td>Pole</td> <td>8</td> <td></td> </tr> <tr> <td>Northern White Cedar</td> <td>60</td> <td>Log/Pole</td> <td>10</td> <td>97</td> </tr> </tbody> </table>		Canopy Species	% Cover	Size Class	DBH	Age	Red Maple	15	Log/Pole	12		Yellow Birch	15	Pole/Log	10		Quaking Aspen	5	Log	16		Black Ash	5	Pole	8		Northern White Cedar	60	Log/Pole	10	97																									
Canopy Species	% Cover	Size Class	DBH	Age																																																				
Red Maple	15	Log/Pole	12																																																					
Yellow Birch	15	Pole/Log	10																																																					
Quaking Aspen	5	Log	16																																																					
Black Ash	5	Pole	8																																																					
Northern White Cedar	60	Log/Pole	10	97																																																				
82	4130 - Aspen	Sawtimber Well	13.4	65	81-110	N/A	decent quality, well stocked quaking aspen stand. white pine scattered throughout, dense white pine regen in places. red pine along western edge. recommend final harvest, retain majority or all white and red pine overstory. be mindful of lowland along western edge, along with any wet areas in this vicinity of stand. lots of blowdown of larger fir along western edge, along with a fair amount of downed aspen from beaver activity.																																																	
<table border="1"> <thead> <tr> <th>Canopy Species</th> <th>% Cover</th> <th>Size Class</th> <th>DBH</th> <th>Age</th> </tr> </thead> <tbody> <tr> <td>Red Pine</td> <td>4</td> <td>Log</td> <td>12</td> <td></td> </tr> <tr> <td>White Pine</td> <td>4</td> <td>Log/Pole</td> <td>10</td> <td></td> </tr> <tr> <td>Black Cherry</td> <td>6</td> <td>Log/Pole</td> <td>10</td> <td></td> </tr> <tr> <td>Quaking Aspen</td> <td>86</td> <td>Log/Pole</td> <td>10</td> <td>65</td> </tr> </tbody> </table>		Canopy Species	% Cover	Size Class	DBH	Age	Red Pine	4	Log	12		White Pine	4	Log/Pole	10		Black Cherry	6	Log/Pole	10		Quaking Aspen	86	Log/Pole	10	65	<table border="1"> <thead> <tr> <th>Sub-Canopy Species</th> <th>Density</th> <th>Avg. Height</th> <th>Size</th> </tr> </thead> <tbody> <tr> <td>Red Maple</td> <td>Medium</td> <td>Variable</td> <td>Sapling</td> </tr> <tr> <td>White Pine</td> <td>Medium</td> <td>Variable</td> <td>Sapling</td> </tr> <tr> <td>Musclewood/Hornbeam</td> <td>Low</td> <td>10 - 20 feet</td> <td>Tall Shrub</td> </tr> <tr> <td>Hawthorn (spp.)</td> <td>Low</td> <td>10 - 20 feet</td> <td>Tall Shrub</td> </tr> <tr> <td>Balsam Fir</td> <td>Low</td> <td>Variable</td> <td>Sapling</td> </tr> </tbody> </table>		Sub-Canopy Species	Density	Avg. Height	Size	Red Maple	Medium	Variable	Sapling	White Pine	Medium	Variable	Sapling	Musclewood/Hornbeam	Low	10 - 20 feet	Tall Shrub	Hawthorn (spp.)	Low	10 - 20 feet	Tall Shrub	Balsam Fir	Low	Variable	Sapling				
Canopy Species	% Cover	Size Class	DBH	Age																																																				
Red Pine	4	Log	12																																																					
White Pine	4	Log/Pole	10																																																					
Black Cherry	6	Log/Pole	10																																																					
Quaking Aspen	86	Log/Pole	10	65																																																				
Sub-Canopy Species	Density	Avg. Height	Size																																																					
Red Maple	Medium	Variable	Sapling																																																					
White Pine	Medium	Variable	Sapling																																																					
Musclewood/Hornbeam	Low	10 - 20 feet	Tall Shrub																																																					
Hawthorn (spp.)	Low	10 - 20 feet	Tall Shrub																																																					
Balsam Fir	Low	Variable	Sapling																																																					
83	3303 - Mixed Low Density Trees	Nonstocked	5.6			No	numerous upland shrub species present, hawthorne, juneberry, black cherry, opening is likely of interest to WLD.																																																	
84	4119 - Mixed Northern Hardwoods	Sapling Medium	10.3	18	1-50	N/A	deciduous regen with overstory red pine present, retained at time of last harvest. regen is dense, species composition is variable.																																																	
<table border="1"> <thead> <tr> <th>Canopy Species</th> <th>% Cover</th> <th>Size Class</th> <th>DBH</th> <th>Age</th> </tr> </thead> <tbody> <tr> <td>Beech</td> <td>10</td> <td>Sapling</td> <td>1</td> <td></td> </tr> <tr> <td>Red Maple</td> <td>25</td> <td>Sapling</td> <td>1</td> <td>18</td> </tr> <tr> <td>Quaking Aspen</td> <td>10</td> <td>Sapling</td> <td>2</td> <td></td> </tr> <tr> <td>Red Pine</td> <td>10</td> <td>Log</td> <td>10</td> <td>71</td> </tr> <tr> <td>Black Cherry</td> <td>30</td> <td>Sapling</td> <td>1</td> <td>18</td> </tr> <tr> <td>Ironwood</td> <td>10</td> <td>Sapling</td> <td>1</td> <td>18</td> </tr> <tr> <td>Sugar Maple</td> <td>5</td> <td>Sapling</td> <td>1</td> <td>18</td> </tr> </tbody> </table>		Canopy Species	% Cover	Size Class	DBH	Age	Beech	10	Sapling	1		Red Maple	25	Sapling	1	18	Quaking Aspen	10	Sapling	2		Red Pine	10	Log	10	71	Black Cherry	30	Sapling	1	18	Ironwood	10	Sapling	1	18	Sugar Maple	5	Sapling	1	18															
Canopy Species	% Cover	Size Class	DBH	Age																																																				
Beech	10	Sapling	1																																																					
Red Maple	25	Sapling	1	18																																																				
Quaking Aspen	10	Sapling	2																																																					
Red Pine	10	Log	10	71																																																				
Black Cherry	30	Sapling	1	18																																																				
Ironwood	10	Sapling	1	18																																																				
Sugar Maple	5	Sapling	1	18																																																				



Stand	Level 4 Cover Type	Size Density	Acres	Stand Age	BA Range	Managed Site	General Comments																																																	
85	4130 - Aspen	Sapling Well	20.7	7	Immature	N/A	Mixed regeneration with aspen the dominant species, growing well following recent harvest. conifers were retained so variable sized white pine and fir are present throughout stand. Stand harvested under tsale contract 037-14-01 by Dan Bundy Logging. Scattered sugar maple, balsam fir, red maple and trace white pine and yellow birch are present as residual.																																																	
<table border="1"> <thead> <tr> <th>Canopy Species</th> <th>% Cover</th> <th>Size Class</th> <th>DBH</th> <th>Age</th> </tr> </thead> <tbody> <tr> <td>Quaking Aspen</td> <td>48</td> <td>Sapling</td> <td>1</td> <td>7</td> </tr> <tr> <td>Black Cherry</td> <td>5</td> <td>Pole</td> <td>8</td> <td></td> </tr> <tr> <td>Balsam Fir</td> <td>6</td> <td>Sapling/Pole</td> <td>4</td> <td></td> </tr> <tr> <td>White Pine</td> <td>2</td> <td>Pole/Log/Sap</td> <td>8</td> <td></td> </tr> <tr> <td>Red Maple</td> <td>15</td> <td>Sapling/Pole</td> <td>4</td> <td></td> </tr> <tr> <td>Sugar Maple</td> <td>4</td> <td>Log/Pole</td> <td>10</td> <td></td> </tr> <tr> <td>Bigtooth Aspen</td> <td>20</td> <td>Sapling</td> <td>1</td> <td></td> </tr> </tbody> </table>		Canopy Species	% Cover	Size Class	DBH	Age	Quaking Aspen	48	Sapling	1	7	Black Cherry	5	Pole	8		Balsam Fir	6	Sapling/Pole	4		White Pine	2	Pole/Log/Sap	8		Red Maple	15	Sapling/Pole	4		Sugar Maple	4	Log/Pole	10		Bigtooth Aspen	20	Sapling	1																
Canopy Species	% Cover	Size Class	DBH	Age																																																				
Quaking Aspen	48	Sapling	1	7																																																				
Black Cherry	5	Pole	8																																																					
Balsam Fir	6	Sapling/Pole	4																																																					
White Pine	2	Pole/Log/Sap	8																																																					
Red Maple	15	Sapling/Pole	4																																																					
Sugar Maple	4	Log/Pole	10																																																					
Bigtooth Aspen	20	Sapling	1																																																					
86	31022 - Warm Season Grass	Nonstocked	13.9			No	little bluetstem																																																	
88	42110 - Planted Red Pine	Sawtimber Well	2.9	62	171-200	N/A	decent quality red pine, high stocking. jnderstory is dense throughout, made up mainly of undesirable deciduous species. some defect in red pine, could thin to a more desirable ba removing poorly formed trees. also could do an overstory removal allowing regen to advance. stand does provide nice pocket of diversity in area dominated by aspen.																																																	
<table border="1"> <thead> <tr> <th>Canopy Species</th> <th>% Cover</th> <th>Size Class</th> <th>DBH</th> <th>Age</th> </tr> </thead> <tbody> <tr> <td>Quaking Aspen</td> <td>5</td> <td>Pole/Sapling</td> <td>6</td> <td></td> </tr> <tr> <td>Red Pine</td> <td>95</td> <td>Log/Pole</td> <td>10</td> <td>62</td> </tr> </tbody> </table>		Canopy Species	% Cover	Size Class	DBH	Age	Quaking Aspen	5	Pole/Sapling	6		Red Pine	95	Log/Pole	10	62	<table border="1"> <thead> <tr> <th>Sub-Canopy Species</th> <th>Density</th> <th>Avg. Height</th> <th>Size</th> </tr> </thead> <tbody> <tr> <td>Red Maple</td> <td>Medium</td> <td>< 5 feet</td> <td>Sapling</td> </tr> <tr> <td>Beech</td> <td>Low</td> <td>< 5 feet</td> <td>Sapling</td> </tr> <tr> <td>White Pine</td> <td>Low</td> <td>5 - 10 feet</td> <td>Sapling</td> </tr> <tr> <td>Ironwood</td> <td>Medium</td> <td>< 5 feet</td> <td>Sapling</td> </tr> </tbody> </table>		Sub-Canopy Species	Density	Avg. Height	Size	Red Maple	Medium	< 5 feet	Sapling	Beech	Low	< 5 feet	Sapling	White Pine	Low	5 - 10 feet	Sapling	Ironwood	Medium	< 5 feet	Sapling																		
Canopy Species	% Cover	Size Class	DBH	Age																																																				
Quaking Aspen	5	Pole/Sapling	6																																																					
Red Pine	95	Log/Pole	10	62																																																				
Sub-Canopy Species	Density	Avg. Height	Size																																																					
Red Maple	Medium	< 5 feet	Sapling																																																					
Beech	Low	< 5 feet	Sapling																																																					
White Pine	Low	5 - 10 feet	Sapling																																																					
Ironwood	Medium	< 5 feet	Sapling																																																					
89	4130 - Aspen	Poletimber Well	15.8	33	Immature	N/A	recently transitioned from sap to pole sized, decent quality throughout, quite a bit of size variability. traces of white pine in canopy, trace fir and white pine in subcanopy.																																																	
<table border="1"> <thead> <tr> <th>Canopy Species</th> <th>% Cover</th> <th>Size Class</th> <th>DBH</th> <th>Age</th> </tr> </thead> <tbody> <tr> <td>Bigtooth Aspen</td> <td>50</td> <td>Pole/Sap/Log</td> <td>6</td> <td>33</td> </tr> <tr> <td>Black Cherry</td> <td>10</td> <td>Sapling/Pole</td> <td>3</td> <td>33</td> </tr> <tr> <td>Quaking Aspen</td> <td>20</td> <td>Pole/Sapling</td> <td>5</td> <td>33</td> </tr> <tr> <td>Red Maple</td> <td>20</td> <td>Pole/Sapling</td> <td>5</td> <td>33</td> </tr> </tbody> </table>		Canopy Species	% Cover	Size Class	DBH	Age	Bigtooth Aspen	50	Pole/Sap/Log	6	33	Black Cherry	10	Sapling/Pole	3	33	Quaking Aspen	20	Pole/Sapling	5	33	Red Maple	20	Pole/Sapling	5	33	<table border="1"> <thead> <tr> <th>Sub-Canopy Species</th> <th>Density</th> <th>Avg. Height</th> <th>Size</th> </tr> </thead> <tbody> <tr> <td>Witch Hazel</td> <td>Low</td> <td>5 - 10 feet</td> <td>Tall Shrub</td> </tr> <tr> <td>Black Cherry</td> <td>Medium</td> <td>Variable</td> <td>Sapling</td> </tr> <tr> <td>Beech</td> <td>Low</td> <td>5 - 10 feet</td> <td>Sapling</td> </tr> <tr> <td>Ironwood</td> <td>Low</td> <td>5 - 10 feet</td> <td>Sapling</td> </tr> <tr> <td>Red Maple</td> <td>Medium</td> <td>Variable</td> <td>Sapling</td> </tr> </tbody> </table>		Sub-Canopy Species	Density	Avg. Height	Size	Witch Hazel	Low	5 - 10 feet	Tall Shrub	Black Cherry	Medium	Variable	Sapling	Beech	Low	5 - 10 feet	Sapling	Ironwood	Low	5 - 10 feet	Sapling	Red Maple	Medium	Variable	Sapling				
Canopy Species	% Cover	Size Class	DBH	Age																																																				
Bigtooth Aspen	50	Pole/Sap/Log	6	33																																																				
Black Cherry	10	Sapling/Pole	3	33																																																				
Quaking Aspen	20	Pole/Sapling	5	33																																																				
Red Maple	20	Pole/Sapling	5	33																																																				
Sub-Canopy Species	Density	Avg. Height	Size																																																					
Witch Hazel	Low	5 - 10 feet	Tall Shrub																																																					
Black Cherry	Medium	Variable	Sapling																																																					
Beech	Low	5 - 10 feet	Sapling																																																					
Ironwood	Low	5 - 10 feet	Sapling																																																					
Red Maple	Medium	Variable	Sapling																																																					
90	4130 - Aspen	Sapling Well	6.4	18	Immature	N/A	dense aspen regen, decent quality. some canker on aspen at eastern edges of stand.																																																	
<table border="1"> <thead> <tr> <th>Canopy Species</th> <th>% Cover</th> <th>Size Class</th> <th>DBH</th> <th>Age</th> </tr> </thead> <tbody> <tr> <td>Quaking Aspen</td> <td>60</td> <td>Sapling</td> <td>3</td> <td>18</td> </tr> <tr> <td>Black Cherry</td> <td>5</td> <td>Sapling</td> <td>1</td> <td>18</td> </tr> <tr> <td>Bigtooth Aspen</td> <td>30</td> <td>Sapling</td> <td>3</td> <td>18</td> </tr> <tr> <td>Red Maple</td> <td>5</td> <td>Sapling</td> <td>2</td> <td>18</td> </tr> </tbody> </table>		Canopy Species	% Cover	Size Class	DBH	Age	Quaking Aspen	60	Sapling	3	18	Black Cherry	5	Sapling	1	18	Bigtooth Aspen	30	Sapling	3	18	Red Maple	5	Sapling	2	18	<table border="1"> <thead> <tr> <th>Sub-Canopy Species</th> <th>Density</th> <th>Avg. Height</th> <th>Size</th> </tr> </thead> <tbody> <tr> <td>Balsam Fir</td> <td>Low</td> <td>5 - 10 feet</td> <td>Sapling</td> </tr> <tr> <td>White Pine</td> <td>Low</td> <td>5 - 10 feet</td> <td>Sapling</td> </tr> </tbody> </table>		Sub-Canopy Species	Density	Avg. Height	Size	Balsam Fir	Low	5 - 10 feet	Sapling	White Pine	Low	5 - 10 feet	Sapling																
Canopy Species	% Cover	Size Class	DBH	Age																																																				
Quaking Aspen	60	Sapling	3	18																																																				
Black Cherry	5	Sapling	1	18																																																				
Bigtooth Aspen	30	Sapling	3	18																																																				
Red Maple	5	Sapling	2	18																																																				
Sub-Canopy Species	Density	Avg. Height	Size																																																					
Balsam Fir	Low	5 - 10 feet	Sapling																																																					
White Pine	Low	5 - 10 feet	Sapling																																																					
91	500 - Water	Nonstocked	6.7			No	seasonally flooded/emergent wetland																																																	



Stand	Level 4 Cover Type	Size Density	Acres	Stand Age	BA Range	Managed Site	General Comments																																										
92	4191 - Mixed Upland Deciduous with Conifer	Sawtimber Well	10.2	105	81-110	N/A	large trees throughout, variable stocking creating pockets that are more dense to saplings and small poles. fair amount of standing snags, white pine rows along west edge. retain stand, very little late succession timber in this area of compartment.																																										
<table border="1"> <thead> <tr> <th>Canopy Species</th> <th>% Cover</th> <th>Size Class</th> <th>DBH</th> <th>Age</th> </tr> </thead> <tbody> <tr> <td>Sugar Maple</td> <td>35</td> <td>Log</td> <td>15</td> <td>105</td> </tr> <tr> <td>Black Cherry</td> <td>5</td> <td>Log/Pole</td> <td>12</td> <td></td> </tr> <tr> <td>Bigtooth Aspen</td> <td>25</td> <td>Log/Pole</td> <td>12</td> <td></td> </tr> <tr> <td>Red Maple</td> <td>10</td> <td>Log</td> <td>14</td> <td></td> </tr> </tbody> </table>		Canopy Species	% Cover	Size Class	DBH	Age	Sugar Maple	35	Log	15	105	Black Cherry	5	Log/Pole	12		Bigtooth Aspen	25	Log/Pole	12		Red Maple	10	Log	14		<table border="1"> <thead> <tr> <th>Sub-Canopy Species</th> <th>Density</th> <th>Avg. Height</th> <th>Size</th> </tr> </thead> <tbody> <tr> <td>Sugar Maple</td> <td>Medium</td> <td>Variable</td> <td>Sapling</td> </tr> <tr> <td>Ironwood</td> <td>High</td> <td>Variable</td> <td>Sapling</td> </tr> <tr> <td>White Pine</td> <td>Low</td> <td>5 - 10 feet</td> <td>Sapling</td> </tr> <tr> <td>Black Cherry</td> <td>Low</td> <td>Variable</td> <td>Sapling</td> </tr> </tbody> </table>		Sub-Canopy Species	Density	Avg. Height	Size	Sugar Maple	Medium	Variable	Sapling	Ironwood	High	Variable	Sapling	White Pine	Low	5 - 10 feet	Sapling	Black Cherry	Low	Variable	Sapling	
Canopy Species	% Cover	Size Class	DBH	Age																																													
Sugar Maple	35	Log	15	105																																													
Black Cherry	5	Log/Pole	12																																														
Bigtooth Aspen	25	Log/Pole	12																																														
Red Maple	10	Log	14																																														
Sub-Canopy Species	Density	Avg. Height	Size																																														
Sugar Maple	Medium	Variable	Sapling																																														
Ironwood	High	Variable	Sapling																																														
White Pine	Low	5 - 10 feet	Sapling																																														
Black Cherry	Low	Variable	Sapling																																														
93	4133 - Aspen, Mixed Pine	Poletimber Well	11.5	34	81-110	N/A	mixed stand with larger, order white pine and deciduous component of pole/sapling size. sugar maple regen is dense in areas of understory, mainly in pockets where aspen is mixed evenly with white pine. recommend holding to see how sugar maple progresses. overall size class is pole because white pine makes up more than 30% of the canopy, but aspen size is sapling beginning to transition to pole																																										
<table border="1"> <thead> <tr> <th>Canopy Species</th> <th>% Cover</th> <th>Size Class</th> <th>DBH</th> <th>Age</th> </tr> </thead> <tbody> <tr> <td>Bigtooth Aspen</td> <td>10</td> <td>Pole/Sapling</td> <td>5</td> <td>34</td> </tr> <tr> <td>White Pine</td> <td>35</td> <td>Log/Pole</td> <td>10</td> <td>61</td> </tr> <tr> <td>Red Maple</td> <td>10</td> <td>Sapling/Pole</td> <td>3</td> <td></td> </tr> <tr> <td>Quaking Aspen</td> <td>40</td> <td>Pole/Sapling</td> <td>5</td> <td>34</td> </tr> <tr> <td>Sugar Maple</td> <td>5</td> <td>Sapling/Pole</td> <td>4</td> <td></td> </tr> </tbody> </table>		Canopy Species	% Cover	Size Class	DBH	Age	Bigtooth Aspen	10	Pole/Sapling	5	34	White Pine	35	Log/Pole	10	61	Red Maple	10	Sapling/Pole	3		Quaking Aspen	40	Pole/Sapling	5	34	Sugar Maple	5	Sapling/Pole	4		<table border="1"> <thead> <tr> <th>Sub-Canopy Species</th> <th>Density</th> <th>Avg. Height</th> <th>Size</th> </tr> </thead> <tbody> <tr> <td>Sugar Maple</td> <td>High</td> <td>Variable</td> <td>Sapling</td> </tr> <tr> <td>Black Cherry</td> <td>Low</td> <td>Variable</td> <td>Sapling</td> </tr> <tr> <td>Red Maple</td> <td>Medium</td> <td>Variable</td> <td>Sapling</td> </tr> </tbody> </table>		Sub-Canopy Species	Density	Avg. Height	Size	Sugar Maple	High	Variable	Sapling	Black Cherry	Low	Variable	Sapling	Red Maple	Medium	Variable	Sapling
Canopy Species	% Cover	Size Class	DBH	Age																																													
Bigtooth Aspen	10	Pole/Sapling	5	34																																													
White Pine	35	Log/Pole	10	61																																													
Red Maple	10	Sapling/Pole	3																																														
Quaking Aspen	40	Pole/Sapling	5	34																																													
Sugar Maple	5	Sapling/Pole	4																																														
Sub-Canopy Species	Density	Avg. Height	Size																																														
Sugar Maple	High	Variable	Sapling																																														
Black Cherry	Low	Variable	Sapling																																														
Red Maple	Medium	Variable	Sapling																																														
94	6127 - Lowland Pine	Sawtimber Well	9.2	76	81-110	N/A	traces of tamarack, paper birch, and hemlock in canopy																																										
<table border="1"> <thead> <tr> <th>Canopy Species</th> <th>% Cover</th> <th>Size Class</th> <th>DBH</th> <th>Age</th> </tr> </thead> <tbody> <tr> <td>Quaking Aspen</td> <td>10</td> <td>Pole/Log</td> <td>9</td> <td></td> </tr> <tr> <td>Red Maple</td> <td>20</td> <td>Pole/Log</td> <td>8</td> <td></td> </tr> <tr> <td>Balsam Fir</td> <td>5</td> <td>Pole</td> <td>7</td> <td></td> </tr> <tr> <td>Northern White Cedar</td> <td>10</td> <td>Pole</td> <td>7</td> <td></td> </tr> <tr> <td>White Pine</td> <td>5</td> <td>Log/XLog</td> <td>18</td> <td></td> </tr> <tr> <td>Red Pine</td> <td>50</td> <td>Log/Pole</td> <td>14</td> <td>76</td> </tr> </tbody> </table>		Canopy Species	% Cover	Size Class	DBH	Age	Quaking Aspen	10	Pole/Log	9		Red Maple	20	Pole/Log	8		Balsam Fir	5	Pole	7		Northern White Cedar	10	Pole	7		White Pine	5	Log/XLog	18		Red Pine	50	Log/Pole	14	76	<table border="1"> <thead> <tr> <th>Sub-Canopy Species</th> <th>Density</th> <th>Avg. Height</th> <th>Size</th> </tr> </thead> <tbody> <tr> <td>Balsam Fir</td> <td>Medium</td> <td>Variable</td> <td>Sapling</td> </tr> </tbody> </table>		Sub-Canopy Species	Density	Avg. Height	Size	Balsam Fir	Medium	Variable	Sapling			
Canopy Species	% Cover	Size Class	DBH	Age																																													
Quaking Aspen	10	Pole/Log	9																																														
Red Maple	20	Pole/Log	8																																														
Balsam Fir	5	Pole	7																																														
Northern White Cedar	10	Pole	7																																														
White Pine	5	Log/XLog	18																																														
Red Pine	50	Log/Pole	14	76																																													
Sub-Canopy Species	Density	Avg. Height	Size																																														
Balsam Fir	Medium	Variable	Sapling																																														
95	4130 - Aspen	Sapling Well	9.7	16		N/A																																											
<table border="1"> <thead> <tr> <th>Canopy Species</th> <th>% Cover</th> <th>Size Class</th> <th>DBH</th> <th>Age</th> </tr> </thead> <tbody> <tr> <td>Bigtooth Aspen</td> <td>70</td> <td>Sapling</td> <td>1</td> <td>16</td> </tr> <tr> <td>Black Cherry</td> <td>5</td> <td>Sapling</td> <td>1</td> <td>16</td> </tr> <tr> <td>Quaking Aspen</td> <td>20</td> <td>Sapling</td> <td>1</td> <td>16</td> </tr> <tr> <td>Red Maple</td> <td>5</td> <td>Sapling</td> <td>1</td> <td>16</td> </tr> </tbody> </table>		Canopy Species	% Cover	Size Class	DBH	Age	Bigtooth Aspen	70	Sapling	1	16	Black Cherry	5	Sapling	1	16	Quaking Aspen	20	Sapling	1	16	Red Maple	5	Sapling	1	16																							
Canopy Species	% Cover	Size Class	DBH	Age																																													
Bigtooth Aspen	70	Sapling	1	16																																													
Black Cherry	5	Sapling	1	16																																													
Quaking Aspen	20	Sapling	1	16																																													
Red Maple	5	Sapling	1	16																																													
96	4319 - Mixed Upland Forest	Sapling Well	108.1	11	Immature	N/A	Stand planted to red pine in 2011. Clumps of quaking aspen in north end. This stand has been updated from a field evaluation for a project on free to grow red pine.																																										
<table border="1"> <thead> <tr> <th>Canopy Species</th> <th>% Cover</th> <th>Size Class</th> <th>DBH</th> <th>Age</th> </tr> </thead> <tbody> <tr> <td>Red Pine</td> <td>40</td> <td>Sapling</td> <td>1</td> <td>11</td> </tr> <tr> <td>Black Cherry</td> <td>25</td> <td>Sapling</td> <td>1</td> <td></td> </tr> <tr> <td>Red Maple</td> <td>20</td> <td>Sapling</td> <td>1</td> <td></td> </tr> <tr> <td>Jack Pine</td> <td>15</td> <td>Sapling</td> <td>1</td> <td></td> </tr> </tbody> </table>		Canopy Species	% Cover	Size Class	DBH	Age	Red Pine	40	Sapling	1	11	Black Cherry	25	Sapling	1		Red Maple	20	Sapling	1		Jack Pine	15	Sapling	1																								
Canopy Species	% Cover	Size Class	DBH	Age																																													
Red Pine	40	Sapling	1	11																																													
Black Cherry	25	Sapling	1																																														
Red Maple	20	Sapling	1																																														
Jack Pine	15	Sapling	1																																														



Stand	Level 4 Cover Type	Size Density	Acres	Stand Age	BA Range	Managed Site	General Comments	
97	4130 - Aspen	Sapling Well	6.0	7	Immature	N/A	regenerating well, some retention has toppled over creating dense cover for wildlife. Adequate stems/acre of aspen, red maple and species that were retained at time of harvest. Stand was cut under tsale contract 037-14-01 by Dan Bundy Logging. Retention included scattered red pine, white pine, red maple and balsam fir.	
Canopy Species		% Cover	Size Class	DBH	Age			
White Pine		6	Pole/Log	9				
Red Pine		4	Log/Pole	12				
Balsam Fir		4	Pole/Sapling	6				
Quaking Aspen		30	Sapling	1				
Bigtooth Aspen		50	Sapling	2	7			
Red Maple		6	Sapling/Pole	4				
98	31022 - Warm Season Grass	Nonstocked	16.3			No	little bluestem	
99	4130 - Aspen	Poletimber Well	20.7	45	81-110	N/A	goid quality, fully stocked aspen pole sized stand. pockets of dense regen while majority of understory is lightly stocked with red maple, beech, white pine and so e cherry and ironwood. quaking aspen is only in the western most part of the stand. could harvest now with stand 76, or retain til next yoe, should have no issues holding another entry cycle.	
Canopy Species		% Cover	Size Class	DBH	Age	Sub-Canopy Species		
Bigtooth Aspen		75	Pole	8	45	Black Cherry		Medium
Red Maple		5	Pole/Sapling	7	45	Red Maple		Low
Quaking Aspen		20	Pole	8	45	Balsam Fir		Low
							Density	
							Avg. Height	
							Size	
100	42110 - Planted Red Pine	Sawtimber Well	13.1	62	171-200	N/A	goid quality red pine stand with variable understory component. Western and northwest edges have somewhat dense and advanced sugar maple regen while remainder if stand is more open with evenly distributed white pine and beech. recommend thinning stand to more desirable stocking levels, exclude west and northwest area of stand from harvest to protect sugar maple regen and allow to advance.	
Canopy Species		% Cover	Size Class	DBH	Age	Sub-Canopy Species		
Red Pine		100	Log/Pole	10	62	White Pine		Medium
						Sugar Maple		Medium
						Ironwood		Low
						Black Cherry		Low
						Beech		Low
						Red Maple	Medium	
							Density	
							Avg. Height	
							Size	
101	4130 - Aspen	Poletimber Well	10.1	44		N/A		
Canopy Species		% Cover	Size Class	DBH	Age	Sub-Canopy Species		
Red Maple		10	Pole/Sapling	4		Red Maple		Low
Bigtooth Aspen		90	Pole	5	44	Black Cherry	Low	
							Density	
							Avg. Height	
							Size	
102	42101 - Planted White Pine, Mixed Deciduous	Poletimber Well	48.5	62	111-140	N/A	white pine responding well to row thinning, decent quality overall. density is variable as rows were non-uniform and so.e areas were left with less overstory stocking. this has led to understofy stocking variability as well. pockets of dense aspen, red maple and beech present, along with areas of open understory. consider removing remaining white pine at this time, or leave stand as is until next yoe. would not recommend thinning as much opportunity for operability without damaging advancing regen will be lost. Stand was treated under tsale contract 043-14-01 in summer of 2016. Two rows were removed and two were left. All aspen was removed and some pockets were created within stand to allow for expanded aspen regen areas - some aspen regen pockets may need to be mapped/delineated next inventory cycle.	
Canopy Species		% Cover	Size Class	DBH	Age	Sub-Canopy Species		
Sugar Maple		5	Log/Pole	12		Bigtooth Aspen		Medium
Red Maple		5	Log/Pole	12		Beech		Medium
White Pine		80	Pole/Log	9	62	Red Maple		Medium
Black Cherry		10	Log/Pole	12				Density
							Avg. Height	
							Size	



Stand	Level 4 Cover Type	Size Density	Acres	Stand Age	BA Range	Managed Site	General Comments																																									
103	4130 - Aspen	Sawtimber Well	4.4	77	81-110	N/A	retained when adjacent area was cut and replanted, recommend retaining along lowland edge.																																									
<table border="1"> <thead> <tr> <th>Canopy Species</th> <th>% Cover</th> <th>Size Class</th> <th>DBH</th> <th>Age</th> </tr> </thead> <tbody> <tr> <td>Quaking Aspen</td> <td>60</td> <td>Log/Pole</td> <td>10</td> <td>77</td> </tr> <tr> <td>Bigtooth Aspen</td> <td>30</td> <td>Log/Pole</td> <td>10</td> <td></td> </tr> <tr> <td>Black Cherry</td> <td>10</td> <td>Pole/Log</td> <td>8</td> <td></td> </tr> </tbody> </table>		Canopy Species	% Cover	Size Class	DBH	Age		Quaking Aspen	60	Log/Pole	10	77	Bigtooth Aspen	30	Log/Pole	10		Black Cherry	10	Pole/Log	8		<table border="1"> <thead> <tr> <th>Sub-Canopy Species</th> <th>Density</th> <th>Avg. Height</th> <th>Size</th> </tr> </thead> <tbody> <tr> <td>Quaking Aspen</td> <td>Low</td> <td>Variable</td> <td>Sapling</td> </tr> <tr> <td>White Pine</td> <td>Low</td> <td>Variable</td> <td>Sapling</td> </tr> <tr> <td>Black Cherry</td> <td>Low</td> <td>Variable</td> <td>Sapling</td> </tr> <tr> <td>Balsam Fir</td> <td>Low</td> <td>5 - 10 feet</td> <td>Sapling</td> </tr> <tr> <td>Alder</td> <td>Low</td> <td>5 - 10 feet</td> <td>Tall Shrub</td> </tr> </tbody> </table>		Sub-Canopy Species	Density	Avg. Height	Size	Quaking Aspen	Low	Variable	Sapling	White Pine	Low	Variable	Sapling	Black Cherry	Low	Variable	Sapling	Balsam Fir	Low	5 - 10 feet	Sapling	Alder	Low	5 - 10 feet	Tall Shrub
Canopy Species	% Cover	Size Class	DBH	Age																																												
Quaking Aspen	60	Log/Pole	10	77																																												
Bigtooth Aspen	30	Log/Pole	10																																													
Black Cherry	10	Pole/Log	8																																													
Sub-Canopy Species	Density	Avg. Height	Size																																													
Quaking Aspen	Low	Variable	Sapling																																													
White Pine	Low	Variable	Sapling																																													
Black Cherry	Low	Variable	Sapling																																													
Balsam Fir	Low	5 - 10 feet	Sapling																																													
Alder	Low	5 - 10 feet	Tall Shrub																																													
104	623 - Emergent Wetland	Nonstocked	14.9			No	tag alder/balsam fir poles																																									
105	310 - Herbaceous Openland	Nonstocked	6.4			No																																										
106	42100 - Planted White Pine	Poletimber Well	12.0	62	201+	N/A	white pine stand that is heavily stocked, average bas 200+. decent quality, typical of plantation white pine. understory is generally medium to highly stocked with white pine and beech. trace overstory black cherry and large sugar maple. some advanced sugar maple regen in areas surrounding these larger trees. could seed tree stand, or retain islands of white pine. the goal being to release regen and allow to advance. otherwise retain stand for cover.																																									
<table border="1"> <thead> <tr> <th>Canopy Species</th> <th>% Cover</th> <th>Size Class</th> <th>DBH</th> <th>Age</th> </tr> </thead> <tbody> <tr> <td>White Pine</td> <td>100</td> <td>Pole/Log</td> <td>9</td> <td>62</td> </tr> </tbody> </table>		Canopy Species	% Cover	Size Class	DBH	Age		White Pine	100	Pole/Log	9	62	<table border="1"> <thead> <tr> <th>Sub-Canopy Species</th> <th>Density</th> <th>Avg. Height</th> <th>Size</th> </tr> </thead> <tbody> <tr> <td>Black Cherry</td> <td>Low</td> <td>5 - 10 feet</td> <td>Sapling</td> </tr> <tr> <td>White Pine</td> <td>High</td> <td>< 5 feet</td> <td>Sapling</td> </tr> <tr> <td>Beech</td> <td>Medium</td> <td>5 - 10 feet</td> <td>Sapling</td> </tr> </tbody> </table>		Sub-Canopy Species	Density	Avg. Height	Size	Black Cherry	Low	5 - 10 feet	Sapling	White Pine	High	< 5 feet	Sapling	Beech	Medium	5 - 10 feet	Sapling																		
Canopy Species	% Cover	Size Class	DBH	Age																																												
White Pine	100	Pole/Log	9	62																																												
Sub-Canopy Species	Density	Avg. Height	Size																																													
Black Cherry	Low	5 - 10 feet	Sapling																																													
White Pine	High	< 5 feet	Sapling																																													
Beech	Medium	5 - 10 feet	Sapling																																													
107	4130 - Aspen	Poletimber Well	1.9	44		N/A																																										
<table border="1"> <thead> <tr> <th>Canopy Species</th> <th>% Cover</th> <th>Size Class</th> <th>DBH</th> <th>Age</th> </tr> </thead> <tbody> <tr> <td>Red Maple</td> <td>10</td> <td>Pole</td> <td>5</td> <td>45</td> </tr> <tr> <td>Bigtooth Aspen</td> <td>90</td> <td>Pole</td> <td>5</td> <td>44</td> </tr> </tbody> </table>		Canopy Species	% Cover	Size Class	DBH	Age	Red Maple	10	Pole	5	45	Bigtooth Aspen	90	Pole	5	44	<table border="1"> <thead> <tr> <th>Sub-Canopy Species</th> <th>Density</th> <th>Avg. Height</th> <th>Size</th> </tr> </thead> <tbody> <tr> <td>Red Maple</td> <td>Low</td> <td>Variable</td> <td>Sapling</td> </tr> <tr> <td>White Pine</td> <td>Low</td> <td>>20 feet</td> <td>Pole</td> </tr> </tbody> </table>		Sub-Canopy Species	Density	Avg. Height	Size	Red Maple	Low	Variable	Sapling	White Pine	Low	>20 feet	Pole																		
Canopy Species	% Cover	Size Class	DBH	Age																																												
Red Maple	10	Pole	5	45																																												
Bigtooth Aspen	90	Pole	5	44																																												
Sub-Canopy Species	Density	Avg. Height	Size																																													
Red Maple	Low	Variable	Sapling																																													
White Pine	Low	>20 feet	Pole																																													
108	6120 - Lowland Cedar	Sawtimber Well	1.9	95	171-200	N/A	canopy has traces of quaking aspen, paper and yellow birch, black ash																																									
<table border="1"> <thead> <tr> <th>Canopy Species</th> <th>% Cover</th> <th>Size Class</th> <th>DBH</th> <th>Age</th> </tr> </thead> <tbody> <tr> <td>Hemlock</td> <td>10</td> <td>Pole/Log</td> <td>9</td> <td></td> </tr> <tr> <td>Northern White Cedar</td> <td>90</td> <td>Log/Pole</td> <td>11</td> <td>95</td> </tr> </tbody> </table>		Canopy Species	% Cover	Size Class	DBH	Age	Hemlock	10	Pole/Log	9		Northern White Cedar	90	Log/Pole	11	95	<table border="1"> <thead> <tr> <th>Sub-Canopy Species</th> <th>Density</th> <th>Avg. Height</th> <th>Size</th> </tr> </thead> <tbody> <tr> <td>Balsam Fir</td> <td>High</td> <td>10 - 20 feet</td> <td>Sapling</td> </tr> <tr> <td>Alder</td> <td>Low</td> <td>10 - 20 feet</td> <td>Tall Shrub</td> </tr> </tbody> </table>		Sub-Canopy Species	Density	Avg. Height	Size	Balsam Fir	High	10 - 20 feet	Sapling	Alder	Low	10 - 20 feet	Tall Shrub																		
Canopy Species	% Cover	Size Class	DBH	Age																																												
Hemlock	10	Pole/Log	9																																													
Northern White Cedar	90	Log/Pole	11	95																																												
Sub-Canopy Species	Density	Avg. Height	Size																																													
Balsam Fir	High	10 - 20 feet	Sapling																																													
Alder	Low	10 - 20 feet	Tall Shrub																																													
109	4130 - Aspen	Sapling Well	36.0	16		N/A	Regeneration growing well, very dense in many areas of stand, some areas a bit more open creating pockets of edge that are heavily used by wildlife. Larger red and white pine that were retained at time of last harvest are doing well, some trees have tipped over and/or snapped off but in general are in good condition.																																									
<table border="1"> <thead> <tr> <th>Canopy Species</th> <th>% Cover</th> <th>Size Class</th> <th>DBH</th> <th>Age</th> </tr> </thead> <tbody> <tr> <td>Bigtooth Aspen</td> <td>70</td> <td>Sapling</td> <td>3</td> <td>16</td> </tr> <tr> <td>White Pine</td> <td>2</td> <td>Pole/Log</td> <td>9</td> <td></td> </tr> <tr> <td>Red Pine</td> <td>3</td> <td>Pole/Log</td> <td>9</td> <td>62</td> </tr> <tr> <td>Black Cherry</td> <td>5</td> <td>Sapling</td> <td>1</td> <td></td> </tr> <tr> <td>Quaking Aspen</td> <td>10</td> <td>Sapling</td> <td>2</td> <td></td> </tr> <tr> <td>Red Maple</td> <td>10</td> <td>Sapling</td> <td>2</td> <td></td> </tr> </tbody> </table>		Canopy Species	% Cover	Size Class	DBH	Age	Bigtooth Aspen	70	Sapling	3	16	White Pine	2	Pole/Log	9		Red Pine	3	Pole/Log	9	62	Black Cherry	5	Sapling	1		Quaking Aspen	10	Sapling	2		Red Maple	10	Sapling	2													
Canopy Species	% Cover	Size Class	DBH	Age																																												
Bigtooth Aspen	70	Sapling	3	16																																												
White Pine	2	Pole/Log	9																																													
Red Pine	3	Pole/Log	9	62																																												
Black Cherry	5	Sapling	1																																													
Quaking Aspen	10	Sapling	2																																													
Red Maple	10	Sapling	2																																													



Stand	Level 4 Cover Type	Size Density	Acres	Stand Age	BA Range	Managed Site	General Comments
-------	--------------------	--------------	-------	-----------	----------	--------------	------------------

110 42201 - Natural White Pine, Mixed Deciduous Sawtimber Poor 6.7 62 81-110 N/A stand made up of larger, generally open grown white pine. slme better quality trees present. small stand, provides good diversity in area of mainly early succession stands.

Canopy Species	% Cover	Size Class	DBH	Age	Sub-Canopy Species	Density	Avg. Height	Size
Quaking Aspen	10	Pole	6		Beech	Low	5 - 10 feet	Sapling
Red Maple	10	Pole/Log	9		White Pine	Low	Variable	Sapling
White Pine	70	Log/Pole	12	62	Red Maple	Low	Variable	Sapling
Bigtooth Aspen	10	Pole	7					

111 4130 - Aspen Sapling Well 22.0 7 1-50 N/A Stand is regenerating well, dominated by aspen. Larger white pine and sugar maple that were retained are growing well, however very little sugar maple regeneration observed. Some browse on regen in areas of stand. Stand was treated under tsale contract 043-14-01 in summer of 2015 by Bazuin logging. canopy contains traces of black cherry and beech

Canopy Species	% Cover	Size Class	DBH	Age
White Pine	5	Pole/Log/Sap	8	62
Red Maple	10	Pole/Sapling	7	
Bigtooth Aspen	80	Sapling	1	7
Sugar Maple	5	Log/Pole/Sap	10	

112 4110 - Sugar Maple Association Poletimber Well 3.4 97 81-110 N/A

Canopy Species	% Cover	Size Class	DBH	Age	Sub-Canopy Species	Density	Avg. Height	Size
White Pine	10	Log/Pole	12		White Pine	Low	Variable	Sapling
Sugar Maple	85	Pole/Log	9	97	Beech	Low	< 5 feet	Sapling
Red Maple	5	Pole/Log	8					

113 4130 - Aspen Poletimber Well 17.6 33 51-80 N/A decent quality Aspen stand, variable diameters but generally small pole, 5-6" average. scattered larger white pine throughout, leading to areas of dense white pine regen.

Canopy Species	% Cover	Size Class	DBH	Age	Sub-Canopy Species	Density	Avg. Height	Size
Bigtooth Aspen	80	Pole/Sapling	5	33	White Pine	Low	5 - 10 feet	Sapling
Quaking Aspen	10	Pole/Sapling	5		Red Maple	Low	Variable	Sapling
Red Maple	5	Sapling/Pole	4		Black Cherry	Low	Variable	Sapling
White Pine	5	Log/Pole	10		Beech	Low	5 - 10 feet	Sapling

114 4130 - Aspen Poletimber Well 4.1 53 N/A white pine in sub canopy is concentrated along north edge of stand

Canopy Species	% Cover	Size Class	DBH	Age	Sub-Canopy Species	Density	Avg. Height	Size
Sugar Maple	20	Log/Pole	12		Red Maple	Low	Variable	Sapling
White Ash	10	Sapling/Pole	5		White Pine	Medium	>20 feet	Sapling
Quaking Aspen	20	Pole/Log	8		White Ash	Low	Variable	Sapling
Bigtooth Aspen	50	Pole	7	53	Beech	Low	Variable	Sapling



Stand	Level 4 Cover Type	Size Density	Acres	Stand Age	BA Range	Managed Site	General Comments
-------	--------------------	--------------	-------	-----------	----------	--------------	------------------

115 4130 - Aspen Sapling Well 21.5 15 1-50 N/A regenerating stand of Aspen and mixed deciduous, with white pine log/pole sized trees scattered throughout that were retained at time of harvest.

Canopy Species	% Cover	Size Class	DBH	Age
White Pine	5	Log	12	
Quaking Aspen	10	Sapling	2	15
Black Cherry	10	Sapling	2	15
Red Maple	10	Sapling	2	15
Bigtooth Aspen	65	Sapling	3	15

116 4139 - Aspen, Mixed Deciduous Poletimber Well 6.8 67 81-110 N/A Small, mixed deciduous stand of hardwoods and aspen, some decent quality sugar maple and aspen is of fair quality as well. Retain this entry year.

Canopy Species	% Cover	Size Class	DBH	Age	Sub-Canopy Species	Density	Avg. Height	Size
Sugar Maple	35	Pole/Log	8		Beech	Low	< 5 feet	Sapling
Red Maple	10	Pole/Log	8		Ironwood	Low	< 5 feet	Sapling
White Ash	10	Pole	5					
Bigtooth Aspen	40	Pole/Log	8	67				
Ironwood	5	Sapling/Pole	4					

117 42110 - Planted Red Pine Sawtimber Well 4.1 60 141-170 N/A good quality red pine stand, understory open in areas, more dense to aspen, beech and red maple along southern and Eastern edges. ba averages 160-170, could thin again with other red pine nearby.

Canopy Species	% Cover	Size Class	DBH	Age	Sub-Canopy Species	Density	Avg. Height	Size
Red Pine	100	Log/Pole	10	60	Red Maple	Medium	5 - 10 feet	Sapling
					Ironwood	Low	5 - 10 feet	Sapling
					White Pine	Low	5 - 10 feet	Sapling
					Bigtooth Aspen	Low	10 - 20 feet	Sapling
					Beech	Medium	5 - 10 feet	Sapling

118 4130 - Aspen Sapling Well 4.0 15 N/A

Canopy Species	% Cover	Size Class	DBH	Age
Red Maple	5	Sapling	1	15
Bigtooth Aspen	20	Sapling	1	15
Red Pine	5	Pole	8	60
Black Cherry	10	Sapling	1	15
Quaking Aspen	60	Sapling	1	15

119 42110 - Planted Red Pine Poletimber Well 17.3 62 141-170 N/A red pine stand with significant hardwood component. in areas where red pine is of more uniform stocking, ba averages 160-170, in areas where hardwoods are more numerous ba is a bit more variable. red pine is ready to be thinned for the second time, focus removal on defect and suppressed trees. this entry should be a good opportunity to remove some lower quality hardwoods, focus retention of hardwoods on better quality sugar maple for seed source.

Canopy Species	% Cover	Size Class	DBH	Age	Sub-Canopy Species	Density	Avg. Height	Size
Red Pine	85	Pole/Log	9	62	Beech	Medium	5 - 10 feet	Sapling
Black Cherry	5	Log	12		Red Maple	Low	10 - 20 feet	Sapling
Red Maple	5	Log	12					
Sugar Maple	5	Log/Pole	10					



Stand	Level 4 Cover Type	Size Density	Acres	Stand Age	BA Range	Managed Site	General Comments																																																						
120	4199 - Other Mixed Upland Deciduous	Sapling Well	4.6	6	1-50	N/A	aspen removed, aspen regen throughout along with red maple and beech, red maple is variable in size. sugar maple and red pine present as well. Stand was treated under contract 610381601 in summer of 2015 by biewer/bazuin FP. New stand added.																																																						
<table border="1"> <thead> <tr> <th>Canopy Species</th> <th>% Cover</th> <th>Size Class</th> <th>DBH</th> <th>Age</th> </tr> </thead> <tbody> <tr> <td>Sugar Maple</td> <td>10</td> <td>Log/Pole</td> <td>11</td> <td></td> </tr> <tr> <td>Red Maple</td> <td>20</td> <td>Sapling/Pole</td> <td>4</td> <td></td> </tr> <tr> <td>Red Pine</td> <td>15</td> <td>Pole/Sapling</td> <td>7</td> <td>62</td> </tr> <tr> <td>Beech</td> <td>25</td> <td>Sapling</td> <td>1</td> <td></td> </tr> <tr> <td>Quaking Aspen</td> <td>30</td> <td>Sapling</td> <td>1</td> <td>6</td> </tr> </tbody> </table>								Canopy Species	% Cover	Size Class	DBH	Age	Sugar Maple	10	Log/Pole	11		Red Maple	20	Sapling/Pole	4		Red Pine	15	Pole/Sapling	7	62	Beech	25	Sapling	1		Quaking Aspen	30	Sapling	1	6																								
Canopy Species	% Cover	Size Class	DBH	Age																																																									
Sugar Maple	10	Log/Pole	11																																																										
Red Maple	20	Sapling/Pole	4																																																										
Red Pine	15	Pole/Sapling	7	62																																																									
Beech	25	Sapling	1																																																										
Quaking Aspen	30	Sapling	1	6																																																									
121	4130 - Aspen	Sapling Well	17.8	16	1-50	N/A	regenerating well in spots however, as was referenced in previous inventory comments the eastern portion of the stand continues to have open pockets with bramble common. this area is more dense to ironwood as well.																																																						
<table border="1"> <thead> <tr> <th>Canopy Species</th> <th>% Cover</th> <th>Size Class</th> <th>DBH</th> <th>Age</th> </tr> </thead> <tbody> <tr> <td>Bigtooth Aspen</td> <td>65</td> <td>Sapling</td> <td>2</td> <td>16</td> </tr> <tr> <td>Black Cherry</td> <td>10</td> <td>Sapling</td> <td>1</td> <td>16</td> </tr> <tr> <td>Ironwood</td> <td>5</td> <td>Sapling</td> <td>2</td> <td></td> </tr> <tr> <td>Red Pine</td> <td>5</td> <td>Pole/Log</td> <td>9</td> <td></td> </tr> <tr> <td>Sugar Maple</td> <td>5</td> <td>Log/Pole</td> <td>10</td> <td></td> </tr> <tr> <td>Red Maple</td> <td>10</td> <td>Sapling</td> <td>2</td> <td>16</td> </tr> </tbody> </table>								Canopy Species	% Cover	Size Class	DBH	Age	Bigtooth Aspen	65	Sapling	2	16	Black Cherry	10	Sapling	1	16	Ironwood	5	Sapling	2		Red Pine	5	Pole/Log	9		Sugar Maple	5	Log/Pole	10		Red Maple	10	Sapling	2	16																			
Canopy Species	% Cover	Size Class	DBH	Age																																																									
Bigtooth Aspen	65	Sapling	2	16																																																									
Black Cherry	10	Sapling	1	16																																																									
Ironwood	5	Sapling	2																																																										
Red Pine	5	Pole/Log	9																																																										
Sugar Maple	5	Log/Pole	10																																																										
Red Maple	10	Sapling	2	16																																																									
122	4130 - Aspen	Poletimber Well	9.0	45	51-80	N/A	fair quality Aspen, some variability in quality, dbh is relatively small. sugar and red maple distributed throughout along with some scattered beech. areas of advanced beech regen along with pockets of nice sugar maple saplings in the 10-20' range. white pine in understory as well. could final harvest or wait another entry year to see how sugar maple regen progresses and allow aspen to add more volume. if harvest occurs, retain sugar maple and attempt to protect regen.																																																						
<table border="1"> <thead> <tr> <th>Canopy Species</th> <th>% Cover</th> <th>Size Class</th> <th>DBH</th> <th>Age</th> <th>Sub-Canopy Species</th> <th>Density</th> <th>Avg. Height</th> <th>Size</th> </tr> </thead> <tbody> <tr> <td>Sugar Maple</td> <td>5</td> <td>Pole/Log</td> <td>9</td> <td></td> <td>Sugar Maple</td> <td>Medium</td> <td>10 - 20 feet</td> <td>Sapling</td> </tr> <tr> <td>Red Maple</td> <td>5</td> <td>Pole/Sapling</td> <td>7</td> <td></td> <td>Red Maple</td> <td>Medium</td> <td>Variable</td> <td>Sapling</td> </tr> <tr> <td>Bigtooth Aspen</td> <td>70</td> <td>Pole</td> <td>7</td> <td>45</td> <td>Black Cherry</td> <td>Low</td> <td>Variable</td> <td>Sapling</td> </tr> <tr> <td>Quaking Aspen</td> <td>20</td> <td>Pole</td> <td>6</td> <td></td> <td>White Pine</td> <td>Low</td> <td>5 - 10 feet</td> <td>Sapling</td> </tr> <tr> <td></td> <td></td> <td></td> <td></td> <td></td> <td>Beech</td> <td>Medium</td> <td>5 - 10 feet</td> <td>Sapling</td> </tr> </tbody> </table>								Canopy Species	% Cover	Size Class	DBH	Age	Sub-Canopy Species	Density	Avg. Height	Size	Sugar Maple	5	Pole/Log	9		Sugar Maple	Medium	10 - 20 feet	Sapling	Red Maple	5	Pole/Sapling	7		Red Maple	Medium	Variable	Sapling	Bigtooth Aspen	70	Pole	7	45	Black Cherry	Low	Variable	Sapling	Quaking Aspen	20	Pole	6		White Pine	Low	5 - 10 feet	Sapling						Beech	Medium	5 - 10 feet	Sapling
Canopy Species	% Cover	Size Class	DBH	Age	Sub-Canopy Species	Density	Avg. Height	Size																																																					
Sugar Maple	5	Pole/Log	9		Sugar Maple	Medium	10 - 20 feet	Sapling																																																					
Red Maple	5	Pole/Sapling	7		Red Maple	Medium	Variable	Sapling																																																					
Bigtooth Aspen	70	Pole	7	45	Black Cherry	Low	Variable	Sapling																																																					
Quaking Aspen	20	Pole	6		White Pine	Low	5 - 10 feet	Sapling																																																					
					Beech	Medium	5 - 10 feet	Sapling																																																					
123	4130 - Aspen	Sapling Well	10.5	15		N/A																																																							
<table border="1"> <thead> <tr> <th>Canopy Species</th> <th>% Cover</th> <th>Size Class</th> <th>DBH</th> <th>Age</th> </tr> </thead> <tbody> <tr> <td>Bigtooth Aspen</td> <td>80</td> <td>Sapling</td> <td>1</td> <td>15</td> </tr> <tr> <td>Black Cherry</td> <td>10</td> <td>Sapling</td> <td>1</td> <td>15</td> </tr> <tr> <td>Red Maple</td> <td>10</td> <td>Sapling</td> <td>1</td> <td>15</td> </tr> </tbody> </table>								Canopy Species	% Cover	Size Class	DBH	Age	Bigtooth Aspen	80	Sapling	1	15	Black Cherry	10	Sapling	1	15	Red Maple	10	Sapling	1	15																																		
Canopy Species	% Cover	Size Class	DBH	Age																																																									
Bigtooth Aspen	80	Sapling	1	15																																																									
Black Cherry	10	Sapling	1	15																																																									
Red Maple	10	Sapling	1	15																																																									
124	4130 - Aspen	Sapling Well	5.2	24	Immature	N/A	small aspen stand, relatively small dbh at age. seems to be growing fine with minimal defect.																																																						
<table border="1"> <thead> <tr> <th>Canopy Species</th> <th>% Cover</th> <th>Size Class</th> <th>DBH</th> <th>Age</th> </tr> </thead> <tbody> <tr> <td>Quaking Aspen</td> <td>60</td> <td>Sapling</td> <td>2</td> <td>24</td> </tr> <tr> <td>Red Maple</td> <td>15</td> <td>Sapling</td> <td>2</td> <td></td> </tr> <tr> <td>Black Cherry</td> <td>15</td> <td>Sapling</td> <td>2</td> <td></td> </tr> <tr> <td>Bigtooth Aspen</td> <td>10</td> <td>Sapling</td> <td>2</td> <td></td> </tr> </tbody> </table>								Canopy Species	% Cover	Size Class	DBH	Age	Quaking Aspen	60	Sapling	2	24	Red Maple	15	Sapling	2		Black Cherry	15	Sapling	2		Bigtooth Aspen	10	Sapling	2																														
Canopy Species	% Cover	Size Class	DBH	Age																																																									
Quaking Aspen	60	Sapling	2	24																																																									
Red Maple	15	Sapling	2																																																										
Black Cherry	15	Sapling	2																																																										
Bigtooth Aspen	10	Sapling	2																																																										



Stand	Level 4 Cover Type	Size Density	Acres	Stand Age	BA Range	Managed Site	General Comments																																							
125	4319 - Mixed Upland Forest	Poletimber Well	30.5	62	141-170	N/A	mixed stand, variable composition. majority of stand area is contiguous red pine that has not been thinned with typical plantation stocking, other areas of clumpy, somewhat open grown hardwoods with conifer component present, likely resulting from failed plantation. some aspen distributed throughout. consider row thinning red pine and removing or retaining deciduous component aside from aspen. could retain scattered sugar maple. red pine rows are decipherable but not very uniform, likely resulting from topography. stocking is quite high in red pine areas.																																							
<table border="1"> <thead> <tr> <th>Canopy Species</th> <th>% Cover</th> <th>Size Class</th> <th>DBH</th> <th>Age</th> </tr> </thead> <tbody> <tr> <td>Quaking Aspen</td> <td>5</td> <td>Pole</td> <td>8</td> <td></td> </tr> <tr> <td>White Pine</td> <td>5</td> <td>Pole/Log</td> <td>9</td> <td></td> </tr> <tr> <td>Red Pine</td> <td>50</td> <td>Pole/Log</td> <td>9</td> <td>62</td> </tr> <tr> <td>Sugar Maple</td> <td>30</td> <td>Log/Pole</td> <td>11</td> <td></td> </tr> <tr> <td>Red Maple</td> <td>10</td> <td>Pole/Log</td> <td>8</td> <td></td> </tr> </tbody> </table>		Canopy Species	% Cover	Size Class	DBH	Age		Quaking Aspen	5	Pole	8		White Pine	5	Pole/Log	9		Red Pine	50	Pole/Log	9	62	Sugar Maple	30	Log/Pole	11		Red Maple	10	Pole/Log	8		<table border="1"> <thead> <tr> <th>Sub-Canopy Species</th> <th>Density</th> <th>Avg. Height</th> <th>Size</th> </tr> </thead> <tbody> <tr> <td>Beech</td> <td>Low</td> <td>< 5 feet</td> <td>Sapling</td> </tr> <tr> <td>White Pine</td> <td>Low</td> <td>< 5 feet</td> <td>Sapling</td> </tr> </tbody> </table>		Sub-Canopy Species	Density	Avg. Height	Size	Beech	Low	< 5 feet	Sapling	White Pine	Low	< 5 feet	Sapling
Canopy Species	% Cover	Size Class	DBH	Age																																										
Quaking Aspen	5	Pole	8																																											
White Pine	5	Pole/Log	9																																											
Red Pine	50	Pole/Log	9	62																																										
Sugar Maple	30	Log/Pole	11																																											
Red Maple	10	Pole/Log	8																																											
Sub-Canopy Species	Density	Avg. Height	Size																																											
Beech	Low	< 5 feet	Sapling																																											
White Pine	Low	< 5 feet	Sapling																																											
126	310 - Herbaceous Openland	Nonstocked	3.8			No																																								
127	42110 - Planted Red Pine	Poletimber Well	6.4	60	141-170	N/A	thinned 2 entry periods ago, average ba of 170 warrants thinning now, removing 1/3 of volume focusing on defected and forked trees. pockets of dieback in Northern portion of stand, recommend cutting out this pocket with a 1/2 chain buffer to try and stop further dieback.																																							
<table border="1"> <thead> <tr> <th>Canopy Species</th> <th>% Cover</th> <th>Size Class</th> <th>DBH</th> <th>Age</th> </tr> </thead> <tbody> <tr> <td>Red Pine</td> <td>100</td> <td>Pole/Log</td> <td>9</td> <td>60</td> </tr> </tbody> </table>		Canopy Species	% Cover	Size Class	DBH	Age		Red Pine	100	Pole/Log	9	60	<table border="1"> <thead> <tr> <th>Sub-Canopy Species</th> <th>Density</th> <th>Avg. Height</th> <th>Size</th> </tr> </thead> <tbody> <tr> <td>Beech</td> <td>Low</td> <td>5 - 10 feet</td> <td>Sapling</td> </tr> <tr> <td>Ironwood</td> <td>Low</td> <td>5 - 10 feet</td> <td>Sapling</td> </tr> <tr> <td>White Pine</td> <td>Low</td> <td>5 - 10 feet</td> <td>Sapling</td> </tr> </tbody> </table>		Sub-Canopy Species	Density	Avg. Height	Size	Beech	Low	5 - 10 feet	Sapling	Ironwood	Low	5 - 10 feet	Sapling	White Pine	Low	5 - 10 feet	Sapling																
Canopy Species	% Cover	Size Class	DBH	Age																																										
Red Pine	100	Pole/Log	9	60																																										
Sub-Canopy Species	Density	Avg. Height	Size																																											
Beech	Low	5 - 10 feet	Sapling																																											
Ironwood	Low	5 - 10 feet	Sapling																																											
White Pine	Low	5 - 10 feet	Sapling																																											
128	4112 - Maple, Beech, Cherry Association	Poletimber Well	4.9	85	81-110	N/A	small hardwood stand, decent quality poles present but generally mediocre in quality. aspen a component mainly in Northern portions of stand.																																							
<table border="1"> <thead> <tr> <th>Canopy Species</th> <th>% Cover</th> <th>Size Class</th> <th>DBH</th> <th>Age</th> </tr> </thead> <tbody> <tr> <td>Red Maple</td> <td>10</td> <td>Pole/Sapling</td> <td>5</td> <td></td> </tr> <tr> <td>Ironwood</td> <td>10</td> <td>Sapling/Pole</td> <td>4</td> <td></td> </tr> <tr> <td>Sugar Maple</td> <td>70</td> <td>Pole</td> <td>7</td> <td>85</td> </tr> <tr> <td>Beech</td> <td>2</td> <td>Pole/Sapling</td> <td>5</td> <td></td> </tr> <tr> <td>Bigtooth Aspen</td> <td>8</td> <td>Pole</td> <td>8</td> <td></td> </tr> </tbody> </table>		Canopy Species	% Cover	Size Class	DBH	Age		Red Maple	10	Pole/Sapling	5		Ironwood	10	Sapling/Pole	4		Sugar Maple	70	Pole	7	85	Beech	2	Pole/Sapling	5		Bigtooth Aspen	8	Pole	8		<table border="1"> <thead> <tr> <th>Sub-Canopy Species</th> <th>Density</th> <th>Avg. Height</th> <th>Size</th> </tr> </thead> <tbody> <tr> <td>Ironwood</td> <td>Medium</td> <td>Variable</td> <td>Sapling</td> </tr> <tr> <td>Beech</td> <td>Low</td> <td>Variable</td> <td>Sapling</td> </tr> </tbody> </table>		Sub-Canopy Species	Density	Avg. Height	Size	Ironwood	Medium	Variable	Sapling	Beech	Low	Variable	Sapling
Canopy Species	% Cover	Size Class	DBH	Age																																										
Red Maple	10	Pole/Sapling	5																																											
Ironwood	10	Sapling/Pole	4																																											
Sugar Maple	70	Pole	7	85																																										
Beech	2	Pole/Sapling	5																																											
Bigtooth Aspen	8	Pole	8																																											
Sub-Canopy Species	Density	Avg. Height	Size																																											
Ironwood	Medium	Variable	Sapling																																											
Beech	Low	Variable	Sapling																																											
130	4116 - Mixed N. Hardwood - Aspen	Sawtimber Well	10.2	88	81-110	N/A	fair quality sugar maple, generally clumpy and limby but some good stems present. Aspen makes up a decent component of stand and I'd generally good quality. recommend converting to aspen/mixed hardwood regen by final harvest. retain a couple small islands of pure sugar maple as seed source.																																							
<table border="1"> <thead> <tr> <th>Canopy Species</th> <th>% Cover</th> <th>Size Class</th> <th>DBH</th> <th>Age</th> </tr> </thead> <tbody> <tr> <td>Sugar Maple</td> <td>55</td> <td>Pole/Log</td> <td>9</td> <td>88</td> </tr> <tr> <td>Red Maple</td> <td>10</td> <td>Pole</td> <td>8</td> <td></td> </tr> <tr> <td>Bigtooth Aspen</td> <td>35</td> <td>Log/Pole</td> <td>12</td> <td></td> </tr> </tbody> </table>		Canopy Species	% Cover	Size Class	DBH	Age		Sugar Maple	55	Pole/Log	9	88	Red Maple	10	Pole	8		Bigtooth Aspen	35	Log/Pole	12		<table border="1"> <thead> <tr> <th>Sub-Canopy Species</th> <th>Density</th> <th>Avg. Height</th> <th>Size</th> </tr> </thead> <tbody> <tr> <td>Ironwood</td> <td>Medium</td> <td>< 5 feet</td> <td>Sapling</td> </tr> <tr> <td>Beech</td> <td>Low</td> <td>Variable</td> <td>Sapling</td> </tr> </tbody> </table>		Sub-Canopy Species	Density	Avg. Height	Size	Ironwood	Medium	< 5 feet	Sapling	Beech	Low	Variable	Sapling										
Canopy Species	% Cover	Size Class	DBH	Age																																										
Sugar Maple	55	Pole/Log	9	88																																										
Red Maple	10	Pole	8																																											
Bigtooth Aspen	35	Log/Pole	12																																											
Sub-Canopy Species	Density	Avg. Height	Size																																											
Ironwood	Medium	< 5 feet	Sapling																																											
Beech	Low	Variable	Sapling																																											
131	4130 - Aspen	Poletimber Well	4.6	40	51-80	N/A	Aspen stand with significant advanced sugar maple regen throughout understory, 1-3" dbh. retain stand and potentially allow aspen to fall out so that sugar maple can continue to advance and hopefully grow decent quality.																																							
<table border="1"> <thead> <tr> <th>Canopy Species</th> <th>% Cover</th> <th>Size Class</th> <th>DBH</th> <th>Age</th> </tr> </thead> <tbody> <tr> <td>Bigtooth Aspen</td> <td>50</td> <td>Pole/Sapling</td> <td>5</td> <td>40</td> </tr> <tr> <td>Quaking Aspen</td> <td>25</td> <td>Pole/Sapling</td> <td>5</td> <td>40</td> </tr> <tr> <td>Sugar Maple</td> <td>10</td> <td>Pole</td> <td>5</td> <td></td> </tr> <tr> <td>Red Maple</td> <td>15</td> <td>Pole/Sapling</td> <td>6</td> <td></td> </tr> </tbody> </table>		Canopy Species	% Cover	Size Class	DBH	Age		Bigtooth Aspen	50	Pole/Sapling	5	40	Quaking Aspen	25	Pole/Sapling	5	40	Sugar Maple	10	Pole	5		Red Maple	15	Pole/Sapling	6		<table border="1"> <thead> <tr> <th>Sub-Canopy Species</th> <th>Density</th> <th>Avg. Height</th> <th>Size</th> </tr> </thead> <tbody> <tr> <td>Sugar Maple</td> <td>High</td> <td>>20 feet</td> <td>Sapling</td> </tr> <tr> <td>Beech</td> <td>Low</td> <td>Variable</td> <td>Sapling</td> </tr> </tbody> </table>		Sub-Canopy Species	Density	Avg. Height	Size	Sugar Maple	High	>20 feet	Sapling	Beech	Low	Variable	Sapling					
Canopy Species	% Cover	Size Class	DBH	Age																																										
Bigtooth Aspen	50	Pole/Sapling	5	40																																										
Quaking Aspen	25	Pole/Sapling	5	40																																										
Sugar Maple	10	Pole	5																																											
Red Maple	15	Pole/Sapling	6																																											
Sub-Canopy Species	Density	Avg. Height	Size																																											
Sugar Maple	High	>20 feet	Sapling																																											
Beech	Low	Variable	Sapling																																											



Stand	Level 4 Cover Type	Size Density	Acres	Stand Age	BA Range	Managed Site	General Comments																																																										
132	42110 - Planted Red Pine	Poletimber Well	50.2	37	141-170	N/A	stand is ready to be row thinned with ba's averaging 200+ throughout stand. 4-6 sticks on average with 7" dbh average, slightly higher in spots. recommend taking every third row, row width is adequate for machines and operability should not be an issue. understory in general is minimal.																																																										
<table border="1"> <thead> <tr> <th>Canopy Species</th> <th>% Cover</th> <th>Size Class</th> <th>DBH</th> <th>Age</th> </tr> </thead> <tbody> <tr> <td>Red Maple</td> <td>2</td> <td>Pole</td> <td>6</td> <td></td> </tr> <tr> <td>Red Pine</td> <td>90</td> <td>Pole</td> <td>7</td> <td>37</td> </tr> <tr> <td>Black Cherry</td> <td>3</td> <td>Pole</td> <td>6</td> <td></td> </tr> <tr> <td>Bigtooth Aspen</td> <td>5</td> <td>Pole</td> <td>5</td> <td></td> </tr> </tbody> </table>		Canopy Species	% Cover	Size Class	DBH	Age		Red Maple	2	Pole	6		Red Pine	90	Pole	7	37	Black Cherry	3	Pole	6		Bigtooth Aspen	5	Pole	5		<table border="1"> <thead> <tr> <th>Sub-Canopy Species</th> <th>Density</th> <th>Avg. Height</th> <th>Size</th> </tr> </thead> <tbody> <tr> <td>Beech</td> <td>Low</td> <td>5 - 10 feet</td> <td>Sapling</td> </tr> </tbody> </table>		Sub-Canopy Species	Density	Avg. Height	Size	Beech	Low	5 - 10 feet	Sapling																												
Canopy Species	% Cover	Size Class	DBH	Age																																																													
Red Maple	2	Pole	6																																																														
Red Pine	90	Pole	7	37																																																													
Black Cherry	3	Pole	6																																																														
Bigtooth Aspen	5	Pole	5																																																														
Sub-Canopy Species	Density	Avg. Height	Size																																																														
Beech	Low	5 - 10 feet	Sapling																																																														
133	42111 - Planted Red Pine, Mixed Deciduous	Sawtimber Well	99.4	62	111-140	N/A	responding fine to recent thinning, although beech regen is advancing. ba hovers in the 110-140 range with variability depending on species composition. evaluate next yoe for treatment options. Stand was thinned under contract 610381601 by Biewer FP/Bazuin FP during summer, 2015.																																																										
<table border="1"> <thead> <tr> <th>Canopy Species</th> <th>% Cover</th> <th>Size Class</th> <th>DBH</th> <th>Age</th> </tr> </thead> <tbody> <tr> <td>Bigtooth Aspen</td> <td>5</td> <td>Pole/Log</td> <td>8</td> <td></td> </tr> <tr> <td>Red Maple</td> <td>10</td> <td>Log/Pole</td> <td>12</td> <td></td> </tr> <tr> <td>Red Pine</td> <td>70</td> <td>Log/Pole</td> <td>10</td> <td>62</td> </tr> <tr> <td>Black Cherry</td> <td>5</td> <td>Log/Pole</td> <td>12</td> <td></td> </tr> </tbody> </table>		Canopy Species	% Cover	Size Class	DBH	Age		Bigtooth Aspen	5	Pole/Log	8		Red Maple	10	Log/Pole	12		Red Pine	70	Log/Pole	10	62	Black Cherry	5	Log/Pole	12		<table border="1"> <thead> <tr> <th>Sub-Canopy Species</th> <th>Density</th> <th>Avg. Height</th> <th>Size</th> </tr> </thead> <tbody> <tr> <td>Red Maple</td> <td>Low</td> <td>5 - 10 feet</td> <td>Sapling</td> </tr> <tr> <td>Beech</td> <td>Medium</td> <td>5 - 10 feet</td> <td>Sapling</td> </tr> <tr> <td>Ironwood</td> <td>Low</td> <td>5 - 10 feet</td> <td>Sapling</td> </tr> </tbody> </table>		Sub-Canopy Species	Density	Avg. Height	Size	Red Maple	Low	5 - 10 feet	Sapling	Beech	Medium	5 - 10 feet	Sapling	Ironwood	Low	5 - 10 feet	Sapling																				
Canopy Species	% Cover	Size Class	DBH	Age																																																													
Bigtooth Aspen	5	Pole/Log	8																																																														
Red Maple	10	Log/Pole	12																																																														
Red Pine	70	Log/Pole	10	62																																																													
Black Cherry	5	Log/Pole	12																																																														
Sub-Canopy Species	Density	Avg. Height	Size																																																														
Red Maple	Low	5 - 10 feet	Sapling																																																														
Beech	Medium	5 - 10 feet	Sapling																																																														
Ironwood	Low	5 - 10 feet	Sapling																																																														
134	42110 - Planted Red Pine	Poletimber Well	1.8	60	141-170	N/A	somewhat dense hardwood rdgen in understory, decent quality red pine with trace cherry in canopy. small stand, recommend either thinning again or final harvesting and allowing to convert to hardwood stand.																																																										
<table border="1"> <thead> <tr> <th>Canopy Species</th> <th>% Cover</th> <th>Size Class</th> <th>DBH</th> <th>Age</th> </tr> </thead> <tbody> <tr> <td>Red Pine</td> <td>100</td> <td>Pole/Log</td> <td>9</td> <td>60</td> </tr> </tbody> </table>		Canopy Species	% Cover	Size Class	DBH	Age		Red Pine	100	Pole/Log	9	60	<table border="1"> <thead> <tr> <th>Sub-Canopy Species</th> <th>Density</th> <th>Avg. Height</th> <th>Size</th> </tr> </thead> <tbody> <tr> <td>Beech</td> <td>Medium</td> <td>5 - 10 feet</td> <td>Sapling</td> </tr> <tr> <td>Ironwood</td> <td>Medium</td> <td>5 - 10 feet</td> <td>Sapling</td> </tr> <tr> <td>Red Maple</td> <td>Low</td> <td>5 - 10 feet</td> <td>Sapling</td> </tr> <tr> <td>White Ash</td> <td>Low</td> <td>5 - 10 feet</td> <td>Sapling</td> </tr> </tbody> </table>		Sub-Canopy Species	Density	Avg. Height	Size	Beech	Medium	5 - 10 feet	Sapling	Ironwood	Medium	5 - 10 feet	Sapling	Red Maple	Low	5 - 10 feet	Sapling	White Ash	Low	5 - 10 feet	Sapling																															
Canopy Species	% Cover	Size Class	DBH	Age																																																													
Red Pine	100	Pole/Log	9	60																																																													
Sub-Canopy Species	Density	Avg. Height	Size																																																														
Beech	Medium	5 - 10 feet	Sapling																																																														
Ironwood	Medium	5 - 10 feet	Sapling																																																														
Red Maple	Low	5 - 10 feet	Sapling																																																														
White Ash	Low	5 - 10 feet	Sapling																																																														
135	310 - Herbaceous Openland	Nonstocked	1.3			No																																																											
136	310 - Herbaceous Openland	Nonstocked	1.1			No																																																											
137	4311 - Pine, Aspen Mix	Poletimber Well	11.4	45	81-110	N/A	stand looks to be a plantation that didn't fair as well in terms of red pine survival and current stocking as plantations to north and south. remainder of stand has filled in with deciduous species and some aspen clones. red pine pockets that are more uniform are decent quality. white pine in sub canopy is patchy - currently a mixed stand with overall a relatively small average dbh. retain until next yoe and treat by thinning.																																																										
<table border="1"> <thead> <tr> <th>Canopy Species</th> <th>% Cover</th> <th>Size Class</th> <th>DBH</th> <th>Age</th> </tr> </thead> <tbody> <tr> <td>Quaking Aspen</td> <td>15</td> <td>Pole</td> <td>6</td> <td></td> </tr> <tr> <td>Red Pine</td> <td>46</td> <td>Pole/Sapling</td> <td>5</td> <td>45</td> </tr> <tr> <td>White Pine</td> <td>2</td> <td>Pole</td> <td>5</td> <td></td> </tr> <tr> <td>Ironwood</td> <td>2</td> <td>Sapling/Pole</td> <td>3</td> <td></td> </tr> <tr> <td>Bigtooth Aspen</td> <td>10</td> <td>Pole</td> <td>6</td> <td>45</td> </tr> <tr> <td>Black Cherry</td> <td>10</td> <td>Pole</td> <td>7</td> <td></td> </tr> <tr> <td>Sugar Maple</td> <td>5</td> <td>Pole/Sapling</td> <td>6</td> <td></td> </tr> <tr> <td>Red Maple</td> <td>10</td> <td>Pole/Log</td> <td>8</td> <td></td> </tr> </tbody> </table>		Canopy Species	% Cover	Size Class	DBH	Age		Quaking Aspen	15	Pole	6		Red Pine	46	Pole/Sapling	5	45	White Pine	2	Pole	5		Ironwood	2	Sapling/Pole	3		Bigtooth Aspen	10	Pole	6	45	Black Cherry	10	Pole	7		Sugar Maple	5	Pole/Sapling	6		Red Maple	10	Pole/Log	8		<table border="1"> <thead> <tr> <th>Sub-Canopy Species</th> <th>Density</th> <th>Avg. Height</th> <th>Size</th> </tr> </thead> <tbody> <tr> <td>Red Maple</td> <td>Medium</td> <td>Variable</td> <td>Sapling</td> </tr> <tr> <td>Beech</td> <td>Low</td> <td>5 - 10 feet</td> <td>Sapling</td> </tr> <tr> <td>White Pine</td> <td>Low</td> <td>10 - 20 feet</td> <td>Sapling</td> </tr> </tbody> </table>		Sub-Canopy Species	Density	Avg. Height	Size	Red Maple	Medium	Variable	Sapling	Beech	Low	5 - 10 feet	Sapling	White Pine	Low	10 - 20 feet	Sapling
Canopy Species	% Cover	Size Class	DBH	Age																																																													
Quaking Aspen	15	Pole	6																																																														
Red Pine	46	Pole/Sapling	5	45																																																													
White Pine	2	Pole	5																																																														
Ironwood	2	Sapling/Pole	3																																																														
Bigtooth Aspen	10	Pole	6	45																																																													
Black Cherry	10	Pole	7																																																														
Sugar Maple	5	Pole/Sapling	6																																																														
Red Maple	10	Pole/Log	8																																																														
Sub-Canopy Species	Density	Avg. Height	Size																																																														
Red Maple	Medium	Variable	Sapling																																																														
Beech	Low	5 - 10 feet	Sapling																																																														
White Pine	Low	10 - 20 feet	Sapling																																																														



Stand	Level 4 Cover Type	Size Density	Acres	Stand Age	BA Range	Managed Site	General Comments	
138	4110 - Sugar Maple Association	Poletimber Well	7.8	78	81-110	N/A	decent quality sugar maple throughout, other species evenly scattered throughout, red pine concentrated along south edge of stand near adjacent plantation. understory stocking is minimal aside from some dense pockets of ironwood at edges. sugar maple is relatively small dbh, retain stand for diversity as there aren't many pure hardwood stands in vicinity. evaluate next yoe for treatment options.	
Canopy Species		% Cover	Size Class	DBH	Age	Sub-Canopy Species		
Red Maple		5	Pole	7		Ironwood		
Ironwood		5	Pole	6		Beech		
Sugar Maple		80	Pole/Log	8	78	Red Maple		
Red Pine		10	Pole	8	62			
139	42101 - Planted White Pine, Mixed Deciduous	Poletimber Well	4.8	62	141-170	N/A	white pine plantation with significant hardwood component, has not been thinned but is providing a nice pocket of thermal cover and structural diversity. recommend retaining and evaluating for treatment options next yoe. deer are using stand for winter thermal cover.	
Canopy Species		% Cover	Size Class	DBH	Age	Sub-Canopy Species		
White Pine		75	Pole/Log	9	62	Ironwood		
Black Cherry		5	Pole/Log	8		Witch Hazel		
Sugar Maple		10	Log/Pole	10		Red Maple		
140	4111 - S.Maple, Hard Mast Association	Poletimber Well	34.3	93	111-140	N/A	decent quality sugar maple throughout, some pockets are pretty heavy to fair quality beech in sw area. there are areas where more clumpy formed hardwoods are common but majority of stems are fair/OK quality across all species. trace white pine and aspen at northern edge of sw portion of stand, white pine a bit more numerous in ne portion. recommend thinning stand to a ba of 50-70 square ft, removing all beech and focusing retention on better quality, single stem sugar and red maple and black cherry. areas where beech are removed will be significantly less stocking, remainder of stand should fall in the 60-70 ba range.	
Canopy Species		% Cover	Size Class	DBH	Age	Sub-Canopy Species		
Red Maple		15	Pole/Log	9		Red Maple		
Beech		15	Log/Pole	11		Beech		
Black Cherry		5	Pole	8		Ironwood		
Sugar Maple		62	Pole/Log	9	93			
White Pine		3	Log/Pole	10				
141	4130 - Aspen	Sapling Well	19.2	17	Immature	N/A	Aspen regen of decent quality. cankers on trees in pockets and some signs of stunted growth but overall growing fairly well. see how stand progresses next yoe.	
Canopy Species		% Cover	Size Class	DBH	Age			
Red Maple		10	Sapling	1	17			
Quaking Aspen		35	Sapling	1	17			
Bigtooth Aspen		50	Sapling	1	17			
Red Pine		5	Pole/Log	9				
142	4119 - Mixed Northern Hardwoods	Poletimber Well	26.2	73	81-110	N/A	Portion of original stand was treated by final harvest in the northeast corner.	
Canopy Species		% Cover	Size Class	DBH	Age	Sub-Canopy Species		
Red Maple		30	Pole/Log	8		Red Maple		
Quaking Aspen		10	Pole	7		Beech		
Red Pine		10	Pole/Log	8	62	Ironwood		
Bigtooth Aspen		5	Pole/Log	9				
Sugar Maple		45	Pole/Log	8	73			
143	31022 - Warm Season Grass	Nonstocked	13.0			No	little bluestem. wild bergamont	



Stand	Level 4 Cover Type	Size Density	Acres	Stand Age	BA Range	Managed Site	General Comments																																											
144	42110 - Planted Red Pine	Poletimber Well	4.4	62	141-170	N/A	decent quality red pine in narrow strip. ba averages 170, defect and forks present, thin stand to a more desirable stocking focusing on removal of these trees with some better quality individuals as well to get ba to more appropriate level. trace Aspen and cherry within stand.																																											
<table border="1"> <thead> <tr> <th>Canopy Species</th> <th>% Cover</th> <th>Size Class</th> <th>DBH</th> <th>Age</th> </tr> </thead> <tbody> <tr> <td>Red Pine</td> <td>93</td> <td>Pole/Log</td> <td>8</td> <td>62</td> </tr> <tr> <td>Black Cherry</td> <td>5</td> <td>Log</td> <td>12</td> <td></td> </tr> <tr> <td>Quaking Aspen</td> <td>2</td> <td>Pole</td> <td>6</td> <td></td> </tr> </tbody> </table>		Canopy Species	% Cover	Size Class	DBH	Age		Red Pine	93	Pole/Log	8	62	Black Cherry	5	Log	12		Quaking Aspen	2	Pole	6		<table border="1"> <thead> <tr> <th>Sub-Canopy Species</th> <th>Density</th> <th>Avg. Height</th> <th>Size</th> </tr> </thead> <tbody> <tr> <td>Red Maple</td> <td>High</td> <td>10 - 20 feet</td> <td>Sapling</td> </tr> <tr> <td>Ironwood</td> <td>Medium</td> <td>5 - 10 feet</td> <td>Sapling</td> </tr> <tr> <td>Beech</td> <td>Low</td> <td>5 - 10 feet</td> <td>Sapling</td> </tr> </tbody> </table>		Sub-Canopy Species	Density	Avg. Height	Size	Red Maple	High	10 - 20 feet	Sapling	Ironwood	Medium	5 - 10 feet	Sapling	Beech	Low	5 - 10 feet	Sapling										
Canopy Species	% Cover	Size Class	DBH	Age																																														
Red Pine	93	Pole/Log	8	62																																														
Black Cherry	5	Log	12																																															
Quaking Aspen	2	Pole	6																																															
Sub-Canopy Species	Density	Avg. Height	Size																																															
Red Maple	High	10 - 20 feet	Sapling																																															
Ironwood	Medium	5 - 10 feet	Sapling																																															
Beech	Low	5 - 10 feet	Sapling																																															
145	42110 - Planted Red Pine	Poletimber Well	32.2	63	201+	N/A	previously not mapped as state of Michigan land. has not been row thinned, good quality overall with sugar maple and beech in understory. tall heights. relatively small average dbh overall. fair amount of suppressed trees in areas with some individual tree mortality, one pocket of dieback in north central finger - would recommend a row thin at this time without removal of additional trees to avoid problems with windthrow and bending of stems if more room is allowed throughout stand.																																											
<table border="1"> <thead> <tr> <th>Canopy Species</th> <th>% Cover</th> <th>Size Class</th> <th>DBH</th> <th>Age</th> </tr> </thead> <tbody> <tr> <td>Sugar Maple</td> <td>4</td> <td>Log</td> <td>12</td> <td></td> </tr> <tr> <td>Red Pine</td> <td>96</td> <td>Pole/Log</td> <td>9</td> <td>63</td> </tr> </tbody> </table>		Canopy Species	% Cover	Size Class	DBH	Age		Sugar Maple	4	Log	12		Red Pine	96	Pole/Log	9	63	<table border="1"> <thead> <tr> <th>Sub-Canopy Species</th> <th>Density</th> <th>Avg. Height</th> <th>Size</th> </tr> </thead> <tbody> <tr> <td>Beech</td> <td>Low</td> <td>10 - 20 feet</td> <td>Sapling</td> </tr> <tr> <td>Sugar Maple</td> <td>Low</td> <td>10 - 20 feet</td> <td>Sapling</td> </tr> </tbody> </table>		Sub-Canopy Species	Density	Avg. Height	Size	Beech	Low	10 - 20 feet	Sapling	Sugar Maple	Low	10 - 20 feet	Sapling																			
Canopy Species	% Cover	Size Class	DBH	Age																																														
Sugar Maple	4	Log	12																																															
Red Pine	96	Pole/Log	9	63																																														
Sub-Canopy Species	Density	Avg. Height	Size																																															
Beech	Low	10 - 20 feet	Sapling																																															
Sugar Maple	Low	10 - 20 feet	Sapling																																															
146	42111 - Planted Red Pine, Mixed Deciduous	Poletimber Well	28.9	62	171-200	N/A	decent quality red pine with substantial deciduous component, especially in larger portion of stand. ba averages ~170. could treat stand by thinning red pine removing defect and reducing ba to more appropriate stocking levels. final harvest some of the deciduous pockets that contain aspen component to establish some aspen regen within plantation area.																																											
<table border="1"> <thead> <tr> <th>Canopy Species</th> <th>% Cover</th> <th>Size Class</th> <th>DBH</th> <th>Age</th> </tr> </thead> <tbody> <tr> <td>White Pine</td> <td>2</td> <td>Pole/Log</td> <td>8</td> <td></td> </tr> <tr> <td>Red Pine</td> <td>73</td> <td>Pole/Log</td> <td>8</td> <td>62</td> </tr> <tr> <td>Sugar Maple</td> <td>5</td> <td>Log/Pole</td> <td>10</td> <td></td> </tr> <tr> <td>Red Maple</td> <td>10</td> <td>Log/Pole</td> <td>11</td> <td></td> </tr> <tr> <td>Black Cherry</td> <td>5</td> <td>Log/Pole</td> <td>11</td> <td></td> </tr> </tbody> </table>		Canopy Species	% Cover	Size Class	DBH	Age		White Pine	2	Pole/Log	8		Red Pine	73	Pole/Log	8	62	Sugar Maple	5	Log/Pole	10		Red Maple	10	Log/Pole	11		Black Cherry	5	Log/Pole	11		<table border="1"> <thead> <tr> <th>Sub-Canopy Species</th> <th>Density</th> <th>Avg. Height</th> <th>Size</th> </tr> </thead> <tbody> <tr> <td>White Pine</td> <td>Low</td> <td>5 - 10 feet</td> <td>Sapling</td> </tr> <tr> <td>Red Maple</td> <td>Medium</td> <td>10 - 20 feet</td> <td>Sapling</td> </tr> <tr> <td>Beech</td> <td>Low</td> <td>5 - 10 feet</td> <td>Sapling</td> </tr> </tbody> </table>		Sub-Canopy Species	Density	Avg. Height	Size	White Pine	Low	5 - 10 feet	Sapling	Red Maple	Medium	10 - 20 feet	Sapling	Beech	Low	5 - 10 feet	Sapling
Canopy Species	% Cover	Size Class	DBH	Age																																														
White Pine	2	Pole/Log	8																																															
Red Pine	73	Pole/Log	8	62																																														
Sugar Maple	5	Log/Pole	10																																															
Red Maple	10	Log/Pole	11																																															
Black Cherry	5	Log/Pole	11																																															
Sub-Canopy Species	Density	Avg. Height	Size																																															
White Pine	Low	5 - 10 feet	Sapling																																															
Red Maple	Medium	10 - 20 feet	Sapling																																															
Beech	Low	5 - 10 feet	Sapling																																															
147	31022 - Warm Season Grass	Nonstocked	13.8			No																																												
148	4130 - Aspen	Sapling Well	22.5	8	Immature	N/A	regenerating well, aspen fully stocked with small pocket of lower density regen on east edge of retention pocket. Stand was harvested under tsale contract 034-14-01 in winter 2014-2015 but Lutke FP. Individual tree retention along with one island served as retention for stand.																																											
<table border="1"> <thead> <tr> <th>Canopy Species</th> <th>% Cover</th> <th>Size Class</th> <th>DBH</th> <th>Age</th> </tr> </thead> <tbody> <tr> <td>Quaking Aspen</td> <td>5</td> <td>Sapling</td> <td>1</td> <td></td> </tr> <tr> <td>Bigtooth Aspen</td> <td>75</td> <td>Sapling</td> <td>2</td> <td>8</td> </tr> <tr> <td>Red Pine</td> <td>5</td> <td>Pole/Log</td> <td>8</td> <td></td> </tr> <tr> <td>Red Maple</td> <td>10</td> <td>Sapling</td> <td>1</td> <td></td> </tr> <tr> <td>Sugar Maple</td> <td>5</td> <td>Pole/Log</td> <td>8</td> <td></td> </tr> </tbody> </table>		Canopy Species	% Cover	Size Class	DBH	Age		Quaking Aspen	5	Sapling	1		Bigtooth Aspen	75	Sapling	2	8	Red Pine	5	Pole/Log	8		Red Maple	10	Sapling	1		Sugar Maple	5	Pole/Log	8																			
Canopy Species	% Cover	Size Class	DBH	Age																																														
Quaking Aspen	5	Sapling	1																																															
Bigtooth Aspen	75	Sapling	2	8																																														
Red Pine	5	Pole/Log	8																																															
Red Maple	10	Sapling	1																																															
Sugar Maple	5	Pole/Log	8																																															
149	42111 - Planted Red Pine, Mixed Deciduous	Poletimber Well	25.4	62	141-170	N/A	mixed stand with red pine generally dominant but hardwood pockets are present that are devoid of red pine. recommend managing as a mixed stand instead if trying to separate fragments of hardwood or plantation dominated areas. thinned last yoe, regeneration of pockets in progress, recommend evaluating next yoe for treatment options. Stand was treated under tsale contract 033-14 by Lutke FP. Rows were irregular and crew had to determine where trees would be harvested by cutting in straight lines, most notably on slopes in southern portion of stand. Hardwoods are present within stand, all aspen was cut so some aspen regen can be expected in these areas. Northern portion of stand adjacent to Barratt rd is dominated by more deciduous trees with scattered red pine rows, most likely from failed plantation areas.																																											
<table border="1"> <thead> <tr> <th>Canopy Species</th> <th>% Cover</th> <th>Size Class</th> <th>DBH</th> <th>Age</th> </tr> </thead> <tbody> <tr> <td>Sugar Maple</td> <td>15</td> <td>Pole/Log</td> <td>8</td> <td></td> </tr> <tr> <td>Red Maple</td> <td>20</td> <td>Pole/Log</td> <td>8</td> <td></td> </tr> <tr> <td>White Pine</td> <td>5</td> <td>Log</td> <td>12</td> <td></td> </tr> <tr> <td>Red Pine</td> <td>60</td> <td>Pole/Log</td> <td>9</td> <td>62</td> </tr> </tbody> </table>		Canopy Species	% Cover	Size Class	DBH	Age		Sugar Maple	15	Pole/Log	8		Red Maple	20	Pole/Log	8		White Pine	5	Log	12		Red Pine	60	Pole/Log	9	62	<table border="1"> <thead> <tr> <th>Sub-Canopy Species</th> <th>Density</th> <th>Avg. Height</th> <th>Size</th> </tr> </thead> <tbody> <tr> <td>Ironwood</td> <td>Medium</td> <td>Variable</td> <td>Sapling</td> </tr> <tr> <td>Beech</td> <td>Medium</td> <td>5 - 10 feet</td> <td>Sapling</td> </tr> <tr> <td>White Pine</td> <td>Low</td> <td>< 5 feet</td> <td>Sapling</td> </tr> <tr> <td>Red Maple</td> <td>Low</td> <td>Variable</td> <td>Sapling</td> </tr> </tbody> </table>		Sub-Canopy Species	Density	Avg. Height	Size	Ironwood	Medium	Variable	Sapling	Beech	Medium	5 - 10 feet	Sapling	White Pine	Low	< 5 feet	Sapling	Red Maple	Low	Variable	Sapling	
Canopy Species	% Cover	Size Class	DBH	Age																																														
Sugar Maple	15	Pole/Log	8																																															
Red Maple	20	Pole/Log	8																																															
White Pine	5	Log	12																																															
Red Pine	60	Pole/Log	9	62																																														
Sub-Canopy Species	Density	Avg. Height	Size																																															
Ironwood	Medium	Variable	Sapling																																															
Beech	Medium	5 - 10 feet	Sapling																																															
White Pine	Low	< 5 feet	Sapling																																															
Red Maple	Low	Variable	Sapling																																															



Stand	Level 4 Cover Type	Size Density	Acres	Stand Age	BA Range	Managed Site	General Comments
-------	--------------------	--------------	-------	-----------	----------	--------------	------------------

150 42111 - Planted Red Pine, Mixed Deciduous Poletimber Well 27.6 62 171-200 N/A variable stand in terms of stocking and size, looks like some areas if red pine were row thinned while other portions of stand were not. red pine is decent quality in spots, in other areas it is stressed with lower si's. aspen poles scattered throughout stand, along with black cherry, both mediocre quality. aspen saplings are concentrated in one patch, southern part of stand, this area was treated with adjacent stand in Wexford County by Manton Field Office. should be its own stand of 2-3" aspen regen, need to determine age. also nearby dense povket of white pine regen in understory. could thin majority of stand, or clearcut and convert to aspen with deciduous component.

Canopy Species	% Cover	Size Class	DBH	Age	Sub-Canopy Species	Density	Avg. Height	Size
Quaking Aspen	10	Pole	7		White Pine	Low	10 - 20 feet	Sapling
Black Cherry	5	Log/Pole	10		Beech	Medium	5 - 10 feet	Sapling
Red Pine	75	Pole	9	62	Red Maple	High	5 - 10 feet	Sapling
Quaking Aspen	10	Sapling	1		Ironwood	Medium	10 - 20 feet	Sapling

151 4112 - Maple, Beech, Cherry Association Sawtimber Poor 5.3 72 1-50 N/A failed oak planting

Canopy Species	% Cover	Size Class	DBH	Age	Sub-Canopy Species	Density	Avg. Height	Size
Sugar Maple	20	Log/Pole	10		Witch Hazel	Low	5 - 10 feet	Tall Shrub
Red Maple	80	Log/Pole	10	72	Ironwood	Low	5 - 10 feet	Sapling
					Beech	Low	< 5 feet	Sapling
					Red Maple	Low	Variable	Sapling
					White Pine	Low	Variable	Sapling

152 3105 - Mixed Upland Herbaceous Nonstocked 10.3 No Entire north edge planted with 2 rows of autumn olive. Old plow furrows. Pieces of old foundation.

153 4130 - Aspen Poletimber Well 133.1 33 1-50 N/A variably stocked aspen stand with variable size classes throughout as well. scattered concentrations of open grown white pine throughout stand lending to higher stocking of white pine regen in understory - small, scattered red pine pockets present as well, mainly near stands 146 & 150. These are fragments of adjacent plantations. generally aspen is pole sized but there are areas of large sapling/small poles, and some larger pole in the 7-8" class, generally big tooth. recommend waiting til next entry year to harvest portion of stand to break up large even age class. sub canopy is patchy, ironwood and white pine variable, dependent on overstory - black cherry fairly uniform throughout

Canopy Species	% Cover	Size Class	DBH	Age	Sub-Canopy Species	Density	Avg. Height	Size
White Pine	5	Log/Pole	10		Witch Hazel	Low	5 - 10 feet	Tall Shrub
Black Cherry	5	Sapling/Pole	3	33	Red Maple	Medium	Variable	Sapling
Ironwood	13	Sapling/Pole	2		Beech	Low	Variable	Sapling
Bigtooth Aspen	20	Pole/Sapling	6	33	White Pine	Low	Variable	Sapling
Red Pine	2	Pole/Log	8		Black Cherry	Low	5 - 10 feet	Sapling
Red Maple	10	Sapling/Pole	4	33	Ironwood	High	Variable	Sapling
Quaking Aspen	45	Pole/Sapling	6	33				

154 4112 - Maple, Beech, Cherry Association Sawtimber Poor 7.9 83 51-80 N/A small stand dominated by sugar and red maple pole/logs at low stocking with white pine scattered throughout. relatively dense regen in understory dominated by ironwood. stand provides some fiversity in area dominated by younger aspen, recommend retaining.

Canopy Species	% Cover	Size Class	DBH	Age	Sub-Canopy Species	Density	Avg. Height	Size
Sugar Maple	50	Log/Pole	10	83	Witch Hazel	Low	5 - 10 feet	Tall Shrub
White Pine	10	Pole/Log	8		White Pine	Low	Variable	Sapling
Red Maple	40	Log/Pole	10	83	Red Maple	Low	Variable	Sapling
					Ironwood	Medium	5 - 10 feet	Sapling
					Beech	Low	< 5 feet	Sapling

155 3104 - Degraded Nonstocked 5.1 No



Stand	Level 4 Cover Type	Size Density	Acres	Stand Age	BA Range	Managed Site	General Comments																														
156	31022 - Warm Season Grass	Nonstocked	5.8			No	little bluestem																														
157	31022 - Warm Season Grass	Nonstocked	44.9			No	Part of this opening was a planted wildlife food plot several inventory cycles ago. Rejuvenate planted portion as needed.																														
158	4130 - Aspen	Sapling Well	3.1	20	Immature	N/A	This small stand was treated with adjacent plantation in 61233 and plantation in Wexford County by Manton Field Office. This pocket was final harvested with aspen and other mixed deciduous species regenerating fairly well.																														
<table border="1"> <thead> <tr> <th>Canopy Species</th> <th>% Cover</th> <th>Size Class</th> <th>DBH</th> <th>Age</th> </tr> </thead> <tbody> <tr> <td>Black Cherry</td> <td>15</td> <td>Sapling</td> <td>1</td> <td></td> </tr> <tr> <td>Red Maple</td> <td>25</td> <td>Sapling</td> <td>2</td> <td></td> </tr> <tr> <td>Quaking Aspen</td> <td>60</td> <td>Sapling</td> <td>2</td> <td>20</td> </tr> </tbody> </table>								Canopy Species	% Cover	Size Class	DBH	Age	Black Cherry	15	Sapling	1		Red Maple	25	Sapling	2		Quaking Aspen	60	Sapling	2	20										
Canopy Species	% Cover	Size Class	DBH	Age																																	
Black Cherry	15	Sapling	1																																		
Red Maple	25	Sapling	2																																		
Quaking Aspen	60	Sapling	2	20																																	
<table border="1"> <thead> <tr> <th>Canopy Species</th> <th>% Cover</th> <th>Size Class</th> <th>DBH</th> <th>Age</th> </tr> </thead> <tbody> <tr> <td>Black Cherry</td> <td>2</td> <td>Log</td> <td>14</td> <td></td> </tr> <tr> <td>Red Pine</td> <td>96</td> <td>Pole</td> <td>7</td> <td>51</td> </tr> <tr> <td>Red Maple</td> <td>2</td> <td>Log</td> <td>14</td> <td></td> </tr> </tbody> </table>							Canopy Species	% Cover	Size Class	DBH	Age	Black Cherry	2	Log	14		Red Pine	96	Pole	7	51	Red Maple	2	Log	14												
Canopy Species	% Cover	Size Class	DBH	Age																																	
Black Cherry	2	Log	14																																		
Red Pine	96	Pole	7	51																																	
Red Maple	2	Log	14																																		
159	42110 - Planted Red Pine	Poletimber Well	0.0	51	141-170	N/A	Stand was treated under tsale contract 001-14-01 in spring 2015 by cherry creek forestry/proctor logging.																														
160	4139 - Aspen, Mixed Deciduous	Sapling Well	9.5	8	1-50	N/A	Regeneration looks good, fully stocked with aspen, red maple and white pine present. White pine overstory is generally concentrated in western lobe of stand. Stand was harvested under tsale contract 034-14-01 in winter 2014-2015 by Lutke FP. Retention was applied as individual tree retention scattered throughout stand.																														
<table border="1"> <thead> <tr> <th>Canopy Species</th> <th>% Cover</th> <th>Size Class</th> <th>DBH</th> <th>Age</th> </tr> </thead> <tbody> <tr> <td>Red Maple</td> <td>26</td> <td>Sapling/Pole</td> <td>1</td> <td>8</td> </tr> <tr> <td>Sugar Maple</td> <td>20</td> <td>Pole/Log/Sap</td> <td>8</td> <td></td> </tr> <tr> <td>Quaking Aspen</td> <td>30</td> <td>Sapling</td> <td>1</td> <td>8</td> </tr> <tr> <td>White Pine</td> <td>5</td> <td>Pole/Sap/Log</td> <td>8</td> <td></td> </tr> <tr> <td>Bigtooth Aspen</td> <td>19</td> <td>Sapling</td> <td>1</td> <td>8</td> </tr> </tbody> </table>								Canopy Species	% Cover	Size Class	DBH	Age	Red Maple	26	Sapling/Pole	1	8	Sugar Maple	20	Pole/Log/Sap	8		Quaking Aspen	30	Sapling	1	8	White Pine	5	Pole/Sap/Log	8		Bigtooth Aspen	19	Sapling	1	8
Canopy Species	% Cover	Size Class	DBH	Age																																	
Red Maple	26	Sapling/Pole	1	8																																	
Sugar Maple	20	Pole/Log/Sap	8																																		
Quaking Aspen	30	Sapling	1	8																																	
White Pine	5	Pole/Sap/Log	8																																		
Bigtooth Aspen	19	Sapling	1	8																																	
<table border="1"> <thead> <tr> <th>Sub-Canopy Species</th> <th>Density</th> <th>Avg. Height</th> <th>Size</th> </tr> </thead> <tbody> <tr> <td>Ironwood</td> <td>Medium</td> <td>Variable</td> <td>Sapling</td> </tr> </tbody> </table>							Sub-Canopy Species	Density	Avg. Height	Size	Ironwood	Medium	Variable	Sapling																							
Sub-Canopy Species	Density	Avg. Height	Size																																		
Ironwood	Medium	Variable	Sapling																																		
<table border="1"> <thead> <tr> <th>Canopy Species</th> <th>% Cover</th> <th>Size Class</th> <th>DBH</th> <th>Age</th> </tr> </thead> <tbody> <tr> <td>Red Pine</td> <td>15</td> <td>Pole/Log</td> <td>9</td> <td></td> </tr> <tr> <td>Bigtooth Aspen</td> <td>20</td> <td>Log/Pole</td> <td>9</td> <td></td> </tr> <tr> <td>White Pine</td> <td>5</td> <td>Log/Pole</td> <td>9</td> <td></td> </tr> <tr> <td>Sugar Maple</td> <td>60</td> <td>Log/Pole</td> <td>9</td> <td>97</td> </tr> </tbody> </table>							Canopy Species	% Cover	Size Class	DBH	Age	Red Pine	15	Pole/Log	9		Bigtooth Aspen	20	Log/Pole	9		White Pine	5	Log/Pole	9		Sugar Maple	60	Log/Pole	9	97						
Canopy Species	% Cover	Size Class	DBH	Age																																	
Red Pine	15	Pole/Log	9																																		
Bigtooth Aspen	20	Log/Pole	9																																		
White Pine	5	Log/Pole	9																																		
Sugar Maple	60	Log/Pole	9	97																																	
<table border="1"> <thead> <tr> <th>Sub-Canopy Species</th> <th>Density</th> <th>Avg. Height</th> <th>Size</th> </tr> </thead> <tbody> <tr> <td>Ironwood</td> <td>Low</td> <td>10 - 20 feet</td> <td>Sapling</td> </tr> <tr> <td>Sugar Maple</td> <td>Low</td> <td>Variable</td> <td>Sapling</td> </tr> </tbody> </table>							Sub-Canopy Species	Density	Avg. Height	Size	Ironwood	Low	10 - 20 feet	Sapling	Sugar Maple	Low	Variable	Sapling																			
Sub-Canopy Species	Density	Avg. Height	Size																																		
Ironwood	Low	10 - 20 feet	Sapling																																		
Sugar Maple	Low	Variable	Sapling																																		
161	4117 - Mixed N. Hardwood - Pine	Sawtimber Well	4.8	97	81-110	N/A	generally poor quality																														
162	4110 - Sugar Maple Association	Poletimber Well	1.9	72	81-110	N/A	canopy contains traces of white ash, bigtooth aspen, red maple, and black cherry																														



Stand	Level 4 Cover Type	Size Density	Acres	Stand Age	BA Range	Managed Site	General Comments																																													
163	42110 - Planted Red Pine	Sawtimber Well	9.3	62	111-140	N/A	Stand was harvested under tsale contract 034-14-01 by Lutke FP during the winter of 2014-2015. sub canopy maple is heavily browsed																																													
<table border="1"> <thead> <tr> <th>Canopy Species</th> <th>% Cover</th> <th>Size Class</th> <th>DBH</th> <th>Age</th> </tr> </thead> <tbody> <tr> <td>Red Pine</td> <td>90</td> <td>Log/Pole</td> <td>10</td> <td>62</td> </tr> <tr> <td>Sugar Maple</td> <td>3</td> <td>Log</td> <td>14</td> <td></td> </tr> <tr> <td>Black Cherry</td> <td>2</td> <td>Log</td> <td>14</td> <td></td> </tr> <tr> <td>White Pine</td> <td>5</td> <td>Pole/Log</td> <td>9</td> <td>62</td> </tr> </tbody> </table>		Canopy Species	% Cover	Size Class	DBH	Age	Red Pine	90	Log/Pole	10	62	Sugar Maple	3	Log	14		Black Cherry	2	Log	14		White Pine	5	Pole/Log	9	62	<table border="1"> <thead> <tr> <th>Sub-Canopy Species</th> <th>Density</th> <th>Avg. Height</th> <th>Size</th> </tr> </thead> <tbody> <tr> <td>Sugar Maple</td> <td>Medium</td> <td>< 5 feet</td> <td>Sapling</td> </tr> <tr> <td>Red Maple</td> <td>Low</td> <td>< 5 feet</td> <td>Sapling</td> </tr> <tr> <td>Ironwood</td> <td>Medium</td> <td>< 5 feet</td> <td>Sapling</td> </tr> <tr> <td>Beech</td> <td>Low</td> <td>< 5 feet</td> <td>Sapling</td> </tr> </tbody> </table>		Sub-Canopy Species	Density	Avg. Height	Size	Sugar Maple	Medium	< 5 feet	Sapling	Red Maple	Low	< 5 feet	Sapling	Ironwood	Medium	< 5 feet	Sapling	Beech	Low	< 5 feet	Sapling				
Canopy Species	% Cover	Size Class	DBH	Age																																																
Red Pine	90	Log/Pole	10	62																																																
Sugar Maple	3	Log	14																																																	
Black Cherry	2	Log	14																																																	
White Pine	5	Pole/Log	9	62																																																
Sub-Canopy Species	Density	Avg. Height	Size																																																	
Sugar Maple	Medium	< 5 feet	Sapling																																																	
Red Maple	Low	< 5 feet	Sapling																																																	
Ironwood	Medium	< 5 feet	Sapling																																																	
Beech	Low	< 5 feet	Sapling																																																	
164	310 - Herbaceous Openland	Nonstocked	8.6			No	Ground cover made up primarily of little bluestem. Trespass is occurring in northern portion of stand where approximately an acre of state owned land is being farmed. A survey was completed and a corner is in place. A trespass has been submitted on 1/5/2022.																																													
165	4130 - Aspen	Poletimber Well	4.5	44	51-80	N/A																																														
<table border="1"> <thead> <tr> <th>Canopy Species</th> <th>% Cover</th> <th>Size Class</th> <th>DBH</th> <th>Age</th> </tr> </thead> <tbody> <tr> <td>Quaking Aspen</td> <td>85</td> <td>Pole/Sapling</td> <td>5</td> <td>44</td> </tr> <tr> <td>Black Cherry</td> <td>5</td> <td>Pole/Sapling</td> <td>5</td> <td>44</td> </tr> <tr> <td>Ironwood</td> <td>5</td> <td>Sapling</td> <td>3</td> <td>44</td> </tr> <tr> <td>Red Maple</td> <td>5</td> <td>Pole/Sapling</td> <td>5</td> <td>44</td> </tr> </tbody> </table>		Canopy Species	% Cover	Size Class	DBH	Age	Quaking Aspen	85	Pole/Sapling	5	44	Black Cherry	5	Pole/Sapling	5	44	Ironwood	5	Sapling	3	44	Red Maple	5	Pole/Sapling	5	44	<table border="1"> <thead> <tr> <th>Sub-Canopy Species</th> <th>Density</th> <th>Avg. Height</th> <th>Size</th> </tr> </thead> <tbody> <tr> <td>Red Maple</td> <td>Medium</td> <td>10 - 20 feet</td> <td>Sapling</td> </tr> <tr> <td>Ironwood</td> <td>Low</td> <td>10 - 20 feet</td> <td>Sapling</td> </tr> </tbody> </table>		Sub-Canopy Species	Density	Avg. Height	Size	Red Maple	Medium	10 - 20 feet	Sapling	Ironwood	Low	10 - 20 feet	Sapling												
Canopy Species	% Cover	Size Class	DBH	Age																																																
Quaking Aspen	85	Pole/Sapling	5	44																																																
Black Cherry	5	Pole/Sapling	5	44																																																
Ironwood	5	Sapling	3	44																																																
Red Maple	5	Pole/Sapling	5	44																																																
Sub-Canopy Species	Density	Avg. Height	Size																																																	
Red Maple	Medium	10 - 20 feet	Sapling																																																	
Ironwood	Low	10 - 20 feet	Sapling																																																	
166	4110 - Sugar Maple Association	Sawtimber Well	3.2	96	51-80	N/A	Mediocre quality, small stand of hardwood. recent survey indicates small trespass by farmer to north, could plant several rows of conifer to establish property line. Trespass entered in trespass tracking system on 1/5/2022. Recommend to leave stand for diversity in area dominated by aspen and red pine.																																													
<table border="1"> <thead> <tr> <th>Canopy Species</th> <th>% Cover</th> <th>Size Class</th> <th>DBH</th> <th>Age</th> </tr> </thead> <tbody> <tr> <td>Sugar Maple</td> <td>90</td> <td>Log/Pole</td> <td>10</td> <td>96</td> </tr> <tr> <td>Basswood</td> <td>10</td> <td>Log/Pole</td> <td>10</td> <td></td> </tr> </tbody> </table>		Canopy Species	% Cover	Size Class	DBH	Age	Sugar Maple	90	Log/Pole	10	96	Basswood	10	Log/Pole	10		<table border="1"> <thead> <tr> <th>Sub-Canopy Species</th> <th>Density</th> <th>Avg. Height</th> <th>Size</th> </tr> </thead> <tbody> <tr> <td>Beech</td> <td>Low</td> <td>5 - 10 feet</td> <td>Sapling</td> </tr> <tr> <td>Ironwood</td> <td>Medium</td> <td>10 - 20 feet</td> <td>Sapling</td> </tr> </tbody> </table>		Sub-Canopy Species	Density	Avg. Height	Size	Beech	Low	5 - 10 feet	Sapling	Ironwood	Medium	10 - 20 feet	Sapling																						
Canopy Species	% Cover	Size Class	DBH	Age																																																
Sugar Maple	90	Log/Pole	10	96																																																
Basswood	10	Log/Pole	10																																																	
Sub-Canopy Species	Density	Avg. Height	Size																																																	
Beech	Low	5 - 10 feet	Sapling																																																	
Ironwood	Medium	10 - 20 feet	Sapling																																																	
167	4130 - Aspen	Sapling Well	7.4	8	Immature	N/A	Stand was harvested under tsale contract 034-14-01 by Lutke FP in winter of 2014-2015. Individual tree retention was left throughout stand, mainly red and white pine with scattered larger diameter hardwoods left as well for diversity and stand representation.																																													
<table border="1"> <thead> <tr> <th>Canopy Species</th> <th>% Cover</th> <th>Size Class</th> <th>DBH</th> <th>Age</th> </tr> </thead> <tbody> <tr> <td>Red Pine</td> <td>5</td> <td>Pole</td> <td>8</td> <td></td> </tr> <tr> <td>Sugar Maple</td> <td>5</td> <td>Pole/Sapling</td> <td>6</td> <td></td> </tr> <tr> <td>White Pine</td> <td>2</td> <td>Pole</td> <td>7</td> <td></td> </tr> <tr> <td>Quaking Aspen</td> <td>83</td> <td>Sapling</td> <td>1</td> <td>8</td> </tr> <tr> <td>Red Maple</td> <td>5</td> <td>Sapling</td> <td>1</td> <td></td> </tr> </tbody> </table>		Canopy Species	% Cover	Size Class	DBH	Age	Red Pine	5	Pole	8		Sugar Maple	5	Pole/Sapling	6		White Pine	2	Pole	7		Quaking Aspen	83	Sapling	1	8	Red Maple	5	Sapling	1																						
Canopy Species	% Cover	Size Class	DBH	Age																																																
Red Pine	5	Pole	8																																																	
Sugar Maple	5	Pole/Sapling	6																																																	
White Pine	2	Pole	7																																																	
Quaking Aspen	83	Sapling	1	8																																																
Red Maple	5	Sapling	1																																																	
168	4130 - Aspen	Sapling Well	2.3	28	Immature	N/A	Aspen sapling/pole sized stand with significant ironwood component and scattered red pine poles. Aspen ranges from 3-7" but on average is still large sapling, 4" dbh.																																													
<table border="1"> <thead> <tr> <th>Canopy Species</th> <th>% Cover</th> <th>Size Class</th> <th>DBH</th> <th>Age</th> </tr> </thead> <tbody> <tr> <td>Ironwood</td> <td>25</td> <td>Sapling/Pole</td> <td>3</td> <td></td> </tr> <tr> <td>Red Pine</td> <td>5</td> <td>Pole</td> <td>7</td> <td></td> </tr> <tr> <td>Bigtooth Aspen</td> <td>70</td> <td>Sapling/Pole</td> <td>4</td> <td>28</td> </tr> </tbody> </table>		Canopy Species	% Cover	Size Class	DBH	Age	Ironwood	25	Sapling/Pole	3		Red Pine	5	Pole	7		Bigtooth Aspen	70	Sapling/Pole	4	28	<table border="1"> <thead> <tr> <th>Sub-Canopy Species</th> <th>Density</th> <th>Avg. Height</th> <th>Size</th> </tr> </thead> <tbody> <tr> <td>Black Cherry</td> <td>Medium</td> <td>5 - 10 feet</td> <td>Sapling</td> </tr> <tr> <td>Ironwood</td> <td>Low</td> <td>5 - 10 feet</td> <td>Sapling</td> </tr> </tbody> </table>		Sub-Canopy Species	Density	Avg. Height	Size	Black Cherry	Medium	5 - 10 feet	Sapling	Ironwood	Low	5 - 10 feet	Sapling																	
Canopy Species	% Cover	Size Class	DBH	Age																																																
Ironwood	25	Sapling/Pole	3																																																	
Red Pine	5	Pole	7																																																	
Bigtooth Aspen	70	Sapling/Pole	4	28																																																
Sub-Canopy Species	Density	Avg. Height	Size																																																	
Black Cherry	Medium	5 - 10 feet	Sapling																																																	
Ironwood	Low	5 - 10 feet	Sapling																																																	



Stand	Level 4 Cover Type	Size Density	Acres	Stand Age	BA Range	Managed Site	General Comments																																												
175	4130 - Aspen	Sapling Well	3.9	8	1-50	N/A	Stand harvested under tsale contract 034-14-01 in winter of 2014-2015 by Lutke FP. Individual tree retention was utilized throughout stand, most notably in NE corner. Aspen was removed from this hardwood pocket, hardwoods were marked to leave per treatment recommendations.																																												
<table border="1"> <thead> <tr> <th>Canopy Species</th> <th>% Cover</th> <th>Size Class</th> <th>DBH</th> <th>Age</th> </tr> </thead> <tbody> <tr> <td>Quaking Aspen</td> <td>45</td> <td>Sapling</td> <td>1</td> <td>8</td> </tr> <tr> <td>Bigtooth Aspen</td> <td>30</td> <td>Sapling</td> <td>1</td> <td>8</td> </tr> <tr> <td>Sugar Maple</td> <td>10</td> <td>Log/Pole</td> <td>10</td> <td></td> </tr> <tr> <td>Red Maple</td> <td>15</td> <td>Sapling/Pole</td> <td>1</td> <td></td> </tr> </tbody> </table>		Canopy Species	% Cover	Size Class	DBH	Age		Quaking Aspen	45	Sapling	1	8	Bigtooth Aspen	30	Sapling	1	8	Sugar Maple	10	Log/Pole	10		Red Maple	15	Sapling/Pole	1																									
Canopy Species	% Cover	Size Class	DBH	Age																																															
Quaking Aspen	45	Sapling	1	8																																															
Bigtooth Aspen	30	Sapling	1	8																																															
Sugar Maple	10	Log/Pole	10																																																
Red Maple	15	Sapling/Pole	1																																																
176	42110 - Planted Red Pine	Poletimber Well	11.8	61	171-200	N/A	decent quality red pine stand that has been row thinned. white pine is areas along with scattered cherry and red maple. understory generally open with evenly distributed beech and white pine. recommend conducting second thinning on stand, removing approximately 1/3 of overall volume focusing on forked, defected and suppressed trees.																																												
<table border="1"> <thead> <tr> <th>Canopy Species</th> <th>% Cover</th> <th>Size Class</th> <th>DBH</th> <th>Age</th> </tr> </thead> <tbody> <tr> <td>Red Pine</td> <td>94</td> <td>Pole/Log</td> <td>9</td> <td>61</td> </tr> <tr> <td>White Pine</td> <td>2</td> <td>Pole/Log</td> <td>9</td> <td></td> </tr> <tr> <td>Black Cherry</td> <td>2</td> <td>Pole/Log</td> <td>8</td> <td></td> </tr> <tr> <td>Red Maple</td> <td>2</td> <td>Log/Pole</td> <td>10</td> <td></td> </tr> </tbody> </table>		Canopy Species	% Cover	Size Class	DBH	Age		Red Pine	94	Pole/Log	9	61	White Pine	2	Pole/Log	9		Black Cherry	2	Pole/Log	8		Red Maple	2	Log/Pole	10		<table border="1"> <thead> <tr> <th>Sub-Canopy Species</th> <th>Density</th> <th>Avg. Height</th> <th>Size</th> </tr> </thead> <tbody> <tr> <td>Quaking Aspen</td> <td>Low</td> <td>5 - 10 feet</td> <td>Sapling</td> </tr> <tr> <td>Beech</td> <td>Low</td> <td>5 - 10 feet</td> <td>Sapling</td> </tr> <tr> <td>White Pine</td> <td>Low</td> <td>5 - 10 feet</td> <td>Sapling</td> </tr> <tr> <td>Ironwood</td> <td>Low</td> <td>< 5 feet</td> <td>Sapling</td> </tr> </tbody> </table>		Sub-Canopy Species	Density	Avg. Height	Size	Quaking Aspen	Low	5 - 10 feet	Sapling	Beech	Low	5 - 10 feet	Sapling	White Pine	Low	5 - 10 feet	Sapling	Ironwood	Low	< 5 feet	Sapling		
Canopy Species	% Cover	Size Class	DBH	Age																																															
Red Pine	94	Pole/Log	9	61																																															
White Pine	2	Pole/Log	9																																																
Black Cherry	2	Pole/Log	8																																																
Red Maple	2	Log/Pole	10																																																
Sub-Canopy Species	Density	Avg. Height	Size																																																
Quaking Aspen	Low	5 - 10 feet	Sapling																																																
Beech	Low	5 - 10 feet	Sapling																																																
White Pine	Low	5 - 10 feet	Sapling																																																
Ironwood	Low	< 5 feet	Sapling																																																
177	42111 - Planted Red Pine, Mixed Deciduous	Sapling Well	40.4	9	Immature	N/A	red pine growing fairly well in spots with diameters ranging from 3-6", other portions of stand are a bit heavier to cherry and red pine is somewhat suppressed with lower trees/ac and smaller diameters/heights. average height of red pine is 8-12', cherry is 12-20' in height on average. small area of failed plantation in NE corner of south portion of stand - with recently dead red pine around perimeter of pocket.																																												
<table border="1"> <thead> <tr> <th>Canopy Species</th> <th>% Cover</th> <th>Size Class</th> <th>DBH</th> <th>Age</th> </tr> </thead> <tbody> <tr> <td>Black Cherry</td> <td>25</td> <td>Sapling/Pole</td> <td>3</td> <td></td> </tr> <tr> <td>Red Pine</td> <td>75</td> <td>Sapling/Pole</td> <td>3</td> <td>9</td> </tr> </tbody> </table>		Canopy Species	% Cover	Size Class	DBH	Age		Black Cherry	25	Sapling/Pole	3		Red Pine	75	Sapling/Pole	3	9	<table border="1"> <thead> <tr> <th>Sub-Canopy Species</th> <th>Density</th> <th>Avg. Height</th> <th>Size</th> </tr> </thead> <tbody> <tr> <td>Blackberry/Raspberry</td> <td>Medium</td> <td>< 5 feet</td> <td>Tall Shrub</td> </tr> </tbody> </table>		Sub-Canopy Species	Density	Avg. Height	Size	Blackberry/Raspberry	Medium	< 5 feet	Tall Shrub																								
Canopy Species	% Cover	Size Class	DBH	Age																																															
Black Cherry	25	Sapling/Pole	3																																																
Red Pine	75	Sapling/Pole	3	9																																															
Sub-Canopy Species	Density	Avg. Height	Size																																																
Blackberry/Raspberry	Medium	< 5 feet	Tall Shrub																																																
178	3303 - Mixed Low Density Trees	Nonstocked	29.0			No	Stand is made up of fuel breaks and forest access routes between plantation areas. Seedlings/saplings are present throughout much of stand area at low densities, consisting primarily of red pine, black cherry, red maple, aspen and serviceberry. Old farmstead/foundations/etc located in north central area of stand along Barratt Rd, should be protected as much as possible when management activities occur.																																												
179	4191 - Mixed Upland Deciduous with Conifer	Sapling Poor	6.3	6	Immature	N/A	This stand was originally part of stand 181 but was part of a wildfire that occurred in 2014. The red pine was salvage harvested when 181 was thinned. This stand is regenerating slowly to red pine and mixed deciduous and is approximately 30% canopy coverage of 3-10' saplings. When 181 is cut and replanted this stand will be included, until then it should be allowed to naturally regenerate - it should not be managed as an opening at this time. Stand was treated under tsale contract 001-14-01 in spring 2015 by cherry creek forestry/proctor logging - within this stand the red pine was salvaged.																																												
<table border="1"> <thead> <tr> <th>Canopy Species</th> <th>% Cover</th> <th>Size Class</th> <th>DBH</th> <th>Age</th> </tr> </thead> <tbody> <tr> <td>Bigtooth Aspen</td> <td>20</td> <td>Sapling</td> <td>1</td> <td></td> </tr> <tr> <td>Red Maple</td> <td>25</td> <td>Sapling</td> <td>1</td> <td></td> </tr> <tr> <td>Red Pine</td> <td>25</td> <td>Sapling</td> <td>1</td> <td>6</td> </tr> <tr> <td>Black Cherry</td> <td>30</td> <td>Sapling</td> <td>1</td> <td>6</td> </tr> </tbody> </table>		Canopy Species	% Cover	Size Class	DBH	Age		Bigtooth Aspen	20	Sapling	1		Red Maple	25	Sapling	1		Red Pine	25	Sapling	1	6	Black Cherry	30	Sapling	1	6																								
Canopy Species	% Cover	Size Class	DBH	Age																																															
Bigtooth Aspen	20	Sapling	1																																																
Red Maple	25	Sapling	1																																																
Red Pine	25	Sapling	1	6																																															
Black Cherry	30	Sapling	1	6																																															



Stand	Level 4 Cover Type	Size Density	Acres	Stand Age	BA Range	Managed Site	General Comments				
180	42110 - Planted Red Pine	Sawtimber Well	42.5	55	141-170	N/A	<p>good quality red pine, responding well post thinning. a couple die back pockets were cut out last thinning and are filling in with thick bramble, along with beech around perimeter. understory of remainder of stand is moderately stocked with beech, cherry and red maple. some cherry still present in overstory. ba averages 160, could thin again or final harvest and replant. consider options based on decision made on stand 181. 4/27/22 - Received notification from forest health staff that an occurrence of HRD was found in this stand. Future management will need to take this into account.</p> <p>Stand was treated under tsale contract 001-14-01 in spring 2015 by cherry creek forestry/proctor logging.</p>				
Canopy Species		% Cover	Size Class	DBH	Age	Sub-Canopy Species		Density	Avg. Height	Size	
Red Pine		97	Log/Pole	10	55	Red Maple		Low	10 - 20 feet	Sapling	
Black Cherry		3	Pole/Log	8		Blackberry/Raspberry		Medium	5 - 10 feet	Tall Shrub	
						Black Cherry		Medium	10 - 20 feet	Sapling	
						Beech		Medium	5 - 10 feet	Sapling	
181	42110 - Planted Red Pine	Poletimber Well	94.1	51	171-200	N/A	<p>decent quality red pine stand with scattered red maple and cherry, generally concentrated in nw portion of stand. row thinned last yoe, responding fairly well. quality is variable as is size, some stocking variability mainly dependent on prevalence of overstory hardwood component. overall ba averages 170-180 - recommend thinning by removing about 1/3 of overall volume, focusing on forked, suppressed and defected trees. see how stand responds and potentially cut and replant next yoe. Stand was treated under tsale contract 001-14-01 in spring 2015 by cherry creek forestry/proctor logging.</p>				
Canopy Species		% Cover	Size Class	DBH	Age	Sub-Canopy Species		Density	Avg. Height	Size	
Black Cherry		2	Log	14		Beech		Low	5 - 10 feet	Sapling	
Red Maple		2	Log	14		Black Cherry		Low	5 - 10 feet	Sapling	
Red Pine		96	Pole/Log	8	51						
182	4130 - Aspen	Poletimber Well	17.6	33	51-80	N/A	<p>Aspen stand growing well overall. generally small pole sized with some larger trees present as well as pockets of saplings. scattered white pine throughout stand, concentrated in eastern 1/2, trace oak. evaluate next yoe for harvest options.</p>				
Canopy Species		% Cover	Size Class	DBH	Age	Sub-Canopy Species		Density	Avg. Height	Size	
Quaking Aspen		30	Pole/Sapling	6	33	Black Cherry		Low	5 - 10 feet	Sapling	
White Pine		10	Log/Pole	10		White Pine		Low	10 - 20 feet	Sapling	
Black Cherry		10	Pole/Sapling	5		Witch Hazel		Low	5 - 10 feet	Tall Shrub	
Bigtooth Aspen		50	Pole/Sapling	6	33						
183	310 - Herbaceous Openland	Nonstocked	2.5			No					
184	4110 - Sugar Maple Association	Poletimber Well	2.0	95	81-110	N/A	<p>stand also contains a few ash, basswood, black cherry, ironwood, and beech trees</p>				
Canopy Species		% Cover	Size Class	DBH	Age	Sub-Canopy Species		Density	Avg. Height	Size	
Sugar Maple		85	Log/Pole	8	95	Ironwood		Medium	5 - 10 feet	Sapling	
Red Maple		15	Pole/Log	8							
185	4139 - Aspen, Mixed Deciduous	Sapling Well	2.3	7	Immature	N/A	<p>Regenerating well to a mix of aspen species and red maple.</p> <p>Stand was treated under tsale contract 610381401 by biewer/bazuin FP in summer, 2015.</p>				
Canopy Species		% Cover	Size Class	DBH	Age			Density	Avg. Height	Size	
Quaking Aspen		50	Sapling	1	7						
Red Maple		50	Sapling	1	7						



Stand	Level 4 Cover Type	Size Density	Acres	Stand Age	BA Range	Managed Site	General Comments	
186	4130 - Aspen	Sapling Well	20.0	7	Immature	N/A	aspen and red maple regen growing well, dense and good quality overall. red maple is evenly distributed in areas heavier to aspen but is also dominant in pockets. Stand harvested under tsale contract 033-14 by Lutke FP. Scattered sugar maple and white pine were retained for retention, scattered red pine also present adjacent to red pine plantation areas. of stand 148.	
Canopy Species		% Cover	Size Class	DBH	Age			
Red Maple		20	Sapling	1				
White Pine		5	Log/Pole	12				
Sugar Maple		5	Log/Pole	10				
Bigtooth Aspen		70	Sapling	2	7			
187	4112 - Maple, Beech, Cherry Association	Sapling Well	17.3	15	Immature	N/A	Stand was originally a jack pine plantation but jack pine has slowly been dying out and falling down allowing hardwood regeneration to advance. Jack pine poles are still present, most notably in eastern most portion of multi-part stand. In general beech dominates hardwood component, advanced regeneration is very dense throughout much of stand area. Allow to convert to hardwood stand, evaluate next YOE to determine desirable regen presence.	
Canopy Species		% Cover	Size Class	DBH	Age			
Ironwood		10	Sapling	2				
Sugar Maple		10	Sapling	2				
Black Cherry		25	Sapling/Pole	3				
Jack Pine		10	Pole	7	63			
Beech		45	Sapling/Pole	3	15			
189	310 - Herbaceous Openland	Nonstocked	4.3			No	Previously farmed by landowner to the west - now correctly identified as state of Michigan land, fence in place identifying boundary.	
190	4130 - Aspen	Sawtimber Well	4.2	65		N/A	traces of paper birch and beech in canopy	
Canopy Species		% Cover	Size Class	DBH	Age			
Red Maple		15	Pole/Log	9				
Quaking Aspen		20	Pole/Log	9				
Bigtooth Aspen		65	Log/Pole	9	65			
Sub-Canopy Species		Density	Avg. Height	Size				
Beech		Low	Variable	Sapling				
Ironwood		Low	Variable	Sapling				
Red Maple		Medium	Variable	Sapling				
Balsam Fir		Low	Variable	Sapling				
191	4110 - Sugar Maple Association	Sawtimber Well	4.0	90	111-140	N/A	Decent quality sugar maple dominated hardwood stand. Western 1/3 of stand was thinned with adjacent PVT property so density is slightly less. Understory is made up of mostly sugar maple <5' in height - either suppressed or heavily browsed. Lots of deer activity in stand with adjacent agriculture.	
Canopy Species		% Cover	Size Class	DBH	Age			
Basswood		5	Log	12				
Black Cherry		10	Log/Pole	11				
Sugar Maple		85	Log/Pole	11	90			
Sub-Canopy Species		Density	Avg. Height	Size				
Sugar Maple		Low	< 5 feet	Sapling				
195	4130 - Aspen	Poletimber Well	0.0	33	51-80	N/A	Aspen stand growing well overall. generally small pole sized with some larger trees present as well as pockets of saplings. scattered white pine throughout stand, concentrated in eastern 1/2, trace oak. evaluate next yoe for harvest options.	
Canopy Species		% Cover	Size Class	DBH	Age			
White Pine		10	Log/Pole	10				
Quaking Aspen		30	Pole/Sapling	6	33			
Bigtooth Aspen		50	Pole/Sapling	6	33			
Black Cherry		10	Pole/Sapling	5				
Sub-Canopy Species		Density	Avg. Height	Size				
Black Cherry		Low	5 - 10 feet	Sapling				
White Pine		Low	10 - 20 feet	Sapling				
Witch Hazel		Low	5 - 10 feet	Tall Shrub				