



# Compartment Review Presentation

Traverse City Forest Management Unit

Compartment 61103

Entry Year 2025

Acreage: 1,564

County Kalkaska

Management Area: Kalkaska Sandy Moraines

---

**Stand Examiner:** Steve Crigier

**Legal Description:**

T28N R6W, Sec 1, 11, 12, 23, 25, 26

**Identified Planning Goals:**

Maintain the health, structural integrity and diversity of the cover types that exist on the landscape. The compartment is dominated by aspen and hardwood timber types with some red pine plantations also. Through select cutting some of the hardwood stands we will maintain a healthy forest while growing better quality sawtimber. Amongst the aspen stands we will create some more age class diversity through final harvesting some stands. The compartment encompasses several lakes and ponds which will need to be appropriately buffered to maintain their unique natural features. The recreation trails will need to be properly addressed with the near by timber harvesting activities to provide a safe and enjoyable experience for its users.

**Soil and topography:**

The land in compartment 103 is mostly flat although there are a few areas with some rolling terrain in section 11. Most of the upland hardwood stands are on Kalkaska Sand or Island lake Loamy Sand. The majority of the compartment is on Island Lake Sand which is excessively drained.

**Ownership Patterns, Development, and Land Use in and Around the Compartment:**

Ownership around the compartment is mostly forested private property. The majority of the private property is used seasonally for recreation especially around the lakes. Forestry and oil and gas development are the more industrial uses of the land in and around the compartment.

**Unique Natural Features:**

None known.

**Archeological, Historical, and Cultural Features:**

**Special Management Designations or Considerations:**

None at this time.

**Watershed and Fisheries Considerations:**

Oxbow Lake lies within Compartment 103. Oxbow Lake also has bass and panfish, but is not heavily fished due to difficult access. BMPs should be followed for any cuts done near these lakes, and an appropriate buffer strip left. Woody debris is very important habitat for fish in inland lakes.

**Wildlife Habitat Considerations:**

The majority of this compartment lies in a pitted, outwash plain. Topography within this LTA is generally level to undulating with hills, ridges, and steep-sided ice-block depressions occurring locally. Soils are characterized by deep, excessively drained, acidic soils. This LTA shows a history of wildfires and less frequently, windfalls. Consequently, a variety of forest types and age classes were found, including: the entire spectrum of conifer dominated forests, jack pine and oak/pine savannas, to northern hardwoods in "fire shadow" areas. This area should continue to be managed to produce a variety of forest types and successional stages related to a fire prone community. Several upland brush types have been prescribed for burns or mechanical treatment to reduce encroachment of these habitat types. Timber prescriptions should be designed to incorporate leave trees and snags, as well as some downed logs, to mimic fire disturbance. Pine/aspen upland forests and open land habitats on outwash plains harbor species such as badger, wild turkey, hog-nosed snake, broad-winged hawk, red-backed salamander, pine warbler, American kestrel, and woodcock.

The SE portion of sec. 23 and the NE portion of sec. 26 lie on an ice contact ridge. The sandy soils found on these ridges have moderately low fertility and low available moisture. Even though much of this area was probably once covered with various northern hardwood communities, the dry soils did allow occasional wildfires on this landscape. Northern hardwood is still the dominant cover type with some aspen, pine, wetlands, and non-forested communities scattered throughout. Many wildlife species rely on small forest openings and upland shrub communities. These openings provide grassy nest

sites, plentiful seeds and insects, and cover. Examples of species include wild turkeys, northern flicker, eastern chipmunk, and blue racer. Upland shrub stands are important because they contain many berry-producing trees and shrubs.

### **Mineral Resource and Development Concerns and/or Restrictions**

There is no known metallic mineral potential in this part of the state. The nearest active sand/gravel pit is more than five miles away. There may be some potential for sand & gravel within the compartment, but development might be limited by the presence of energy industry facilities on the surface. The compartment is on the southern edge of the current extent of the Antrim Shale gas play. No Antrim production has occurred in the compartment and future Antrim wells are unlikely. There has been extensive exploration for and production from Silurian reefs in the area including within the compartment. There may be potential for additional reef discoveries beneath the compartment as well as potential for future underground gas storage and/or CO2 sequestration projects. The Cold Springs 1, Cold Springs 12, and Blue Lake gas storage fields overlap a portion of the compartment. Natural brine is being produced from a well just over one mile west, and there could be potential for additional brine production in the area. Nearly all State-owned mineral rights in the compartment are currently leased and held by production, and some surface rights are leased for gas storage purposes. The state does not own all the mineral rights within the compartment. Because the mineral estate is the dominant estate, reasonable access to the surface must be provided to private owners if they choose to explore or develop their mineral rights.

### **Vehicle Access:**

The compartment has good vehicle access by paved county roads in the north 1/2 and good gravel roads throughout the southern portion (see map).

### **Survey Needs:**

Sections 1, 11 and 23.

### **Recreational Facilities and Opportunities:**

The northern portion of this compartment contains no recreational facilities; however the southern portion contains Pickerel Lake State Forest Campground, the Michigan Cross-Country Cycle Trail (MCCCT), Kalkaska ORV trail and a section of the non-motorized North Country Hiking Trail. Proposed timber management activities should include trail protection specifications to reduce impacts, as well as serve as an example of how silviculturally sound timber harvesting practices can co-exist, and often improve recreation and hunting experiences for future generations. Treatments proposed directly adjacent to motorized trail treads should include either a “flush cut” specification, or be stumped high enough (3 feet) to avoid being hidden by perennial flora (ferns). Any forest treatments within Pickerel Lake State Forest Campground should include: collaboration with PRD to develop timber harvest plan; specifications that will lessen impacts on users during camping season (winter cut only); “short-log” requirement to lessen potential damage to campground infrastructure and desirable understory vegetation; slash management to reduce logging debris on campsites, removal of hazard trees; and “flush-cut” stump requirement to reduce tripping/vehicle hazards in concentrated use areas. (TMN 3/13)

### **Fire Protection:**

The compartment has good vehicle access through out the compartment which should help with response time to a fire in the area. The soils are also very shallow and the fuels are grass or leaf litter which should mean lead to short and fast burns. The ground is very level and is very workable for fire trucks and tractor plows. The near by lakes and ponds will provide water sources for the firefighters on the scene. There are lots of homes and seasonal residents around the compartment that will have to be defended in the event of a fire.

### **Additional Compartment Information:**

#### **The following reports from the Inventory are attached:**

- Total Acres by Cover Type and Age Class**
- Cover Type by Harvest Method**
- Proposed Treatments – No Limiting Factors**
- Proposed Treatments – With Limiting Factors**
- Stand Details (Forested and Nonforested)**
- Dedicated and Proposed Special Conservation Areas**
- Site Condition Details**

#### **The following information is displayed, where pertinent, on the attached compartment maps:**

- Base feature information, stand boundaries, cover types, and numbers**
- Proposed treatments**
- Site condition boundaries**
- Details on the road access system**

# Cover Type & Treatments Map

Compartment: 103  
 T28N-R6W, Sec 01,11,12  
 County: Kalkaska  
 Unit: Traverse City  
 Mgmt Area: Kalkaska Sandy Moraines  
 YOE: 2025  
 Acres: 1564.3 GIS Calculated  
 Examiner: Steve Crigier  
 Map Revised: 5/10/2023  
 Map Phase: Web-Post

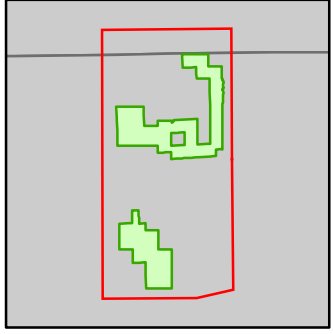

- Miris Corners
- Remonumented Section Corners
- Counties
- DNR - Primary Forest Road
- DNR - Secondary Forest Road
- DNR - Forest Access Route
- Federal / State / County - Paved Road
- Federal / State - Dirt / Gravel Road
- County - Gravel Road
- County - Dirt Road (Seasonal)
- Private - Paved Road
- Private - Dirt / Gravel Road
- Motorcycle Trails (SOS License)
- Motorcycle Trails (DNR License)
- MCCCT Trails
- Designated Hiking Trails
- ORV License
- ORV License & Trail Permit
- Designated ATV
- Michigan Cross Country Cycle Trail (MCCCT)
- Lake/Pond
- Perennial River
- Lakes and Rivers
- Toilet
- Airport
- Berms
- Gate
- Boating Access Site
- Bridges
- Campground
- Pipeline
- Powerline
- Compartment Boundary
- Other Treatment - See Comments
- Selection (Group, Single Tree)
- Clearcut (w/Reserves)
- Prescribed Burn
- Thinning (Crown, Low, Systematic)
- Shelter Wood (w/Reserves)
- 411 - Northern Hardwood
- 413 - Aspen
- 419 - Mixed Upland Deciduous
- 421 - Planted Pines
- 122 - Roads/Parking Lot
- 310 - Herbaceous Openland
- 320 - Upland Shrub
- 330 - Low Density Trees
- 500 - Water
- 622 - Lowland Shrub
- 629 - Mixed Non-forested Wetland
- 710 - Sand/Soil

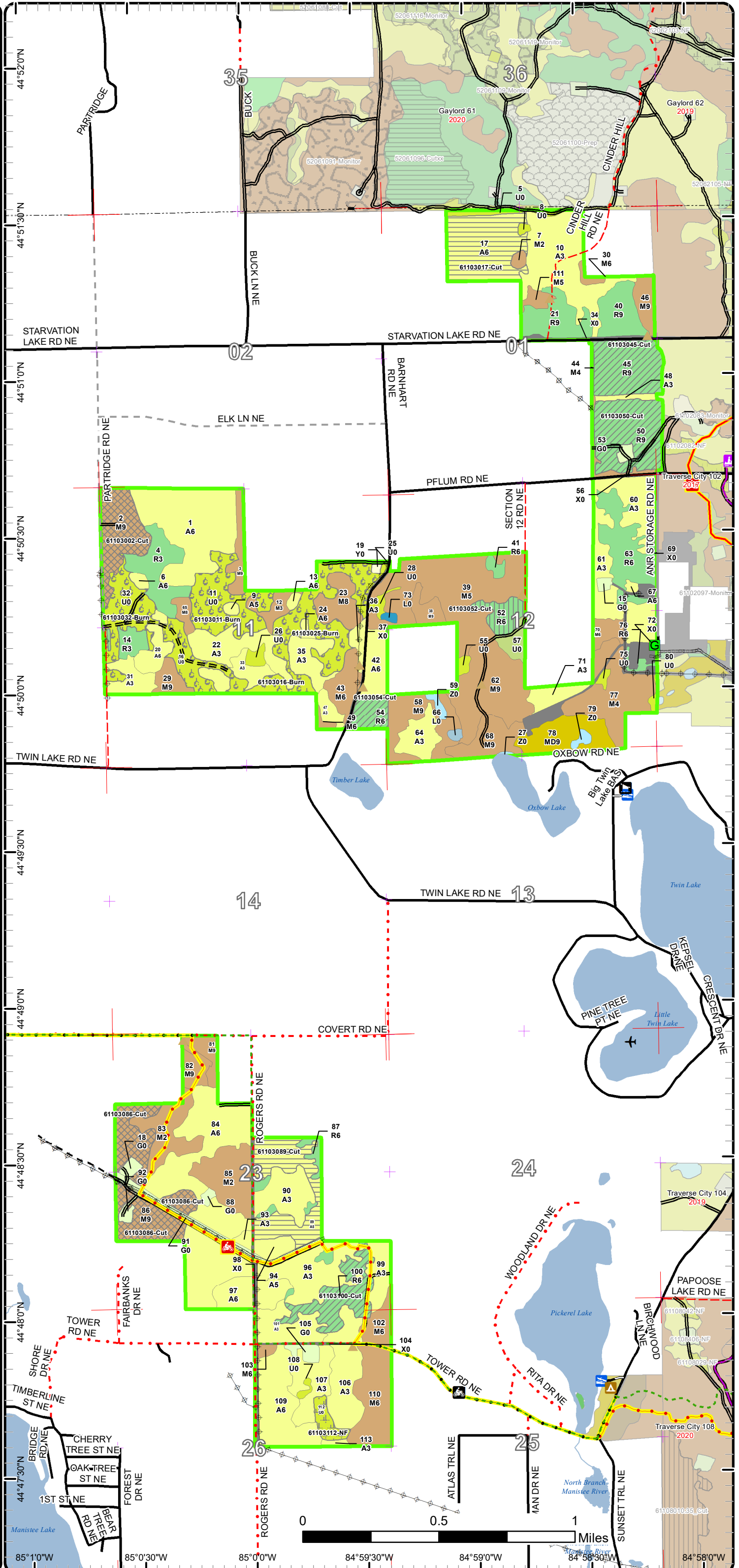

# Cover Type & Treatments Map

Compartment: 103  
 T28N-R6W, Sec 01,11,12  
 County: Kalkaska  
 Unit: Traverse City  
 Mgmt Area: Kalkaska Sandy Moraines  
 YOE: 2025  
 Acres: 1564.3 GIS Calculated  
 Examiner: Steve Crigier  
 Map Revised: 5/10/2023  
 Map Phase: Web-Post

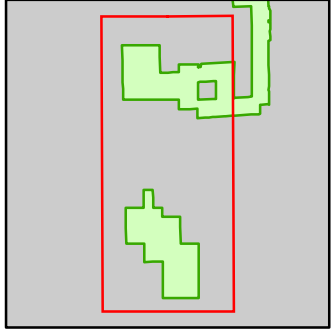

- Miris Corners
- + Remonumented Section Corners
- Counties
- DNR - Secondary Forest Road
- DNR - Forest Access Route
- Federal / State / County - Paved Road
- Federal / State - Dirt / Gravel Road
- County - Gravel Road
- County - Dirt Road (Seasonal)
- Private - Dirt / Gravel Road
- 🏍 Motorcycle Trails (SOS License)
- 🏍 Motorcycle Trails (DNR License)
- 🏍 MCCCT Trails
- Designated Hiking Trails
- ORV License
- ORV License & Trail Permit
- Michigan Cross Country Cycle Trail (MCCCT)
- Lake/Pond
- Lakes and Rivers
- ▲ Berms
- Pipeline
- ⊕ Powerline
- Compartment Boundary
- Other Treatment - See Comments
- Selection (Group, Single Tree)
- Clearcut (w/Reserves)
- Prescribed Burn
- Thinning (Crown, Low, Systematic)
- Shelter Wood (w/Reserves)
- 411 - Northern Hardwood
- 413 - Aspen
- 419 - Mixed Upland Deciduous
- 421 - Planted Pines
- 122 - Roads/Parking Lot
- 310 - Herbaceous Openland
- 320 - Upland Shrub
- 330 - Low Density Trees
- 500 - Water
- 622 - Lowland Shrub
- 629 - Mixed Non-forested Wetland
- 710 - Sand/Soil

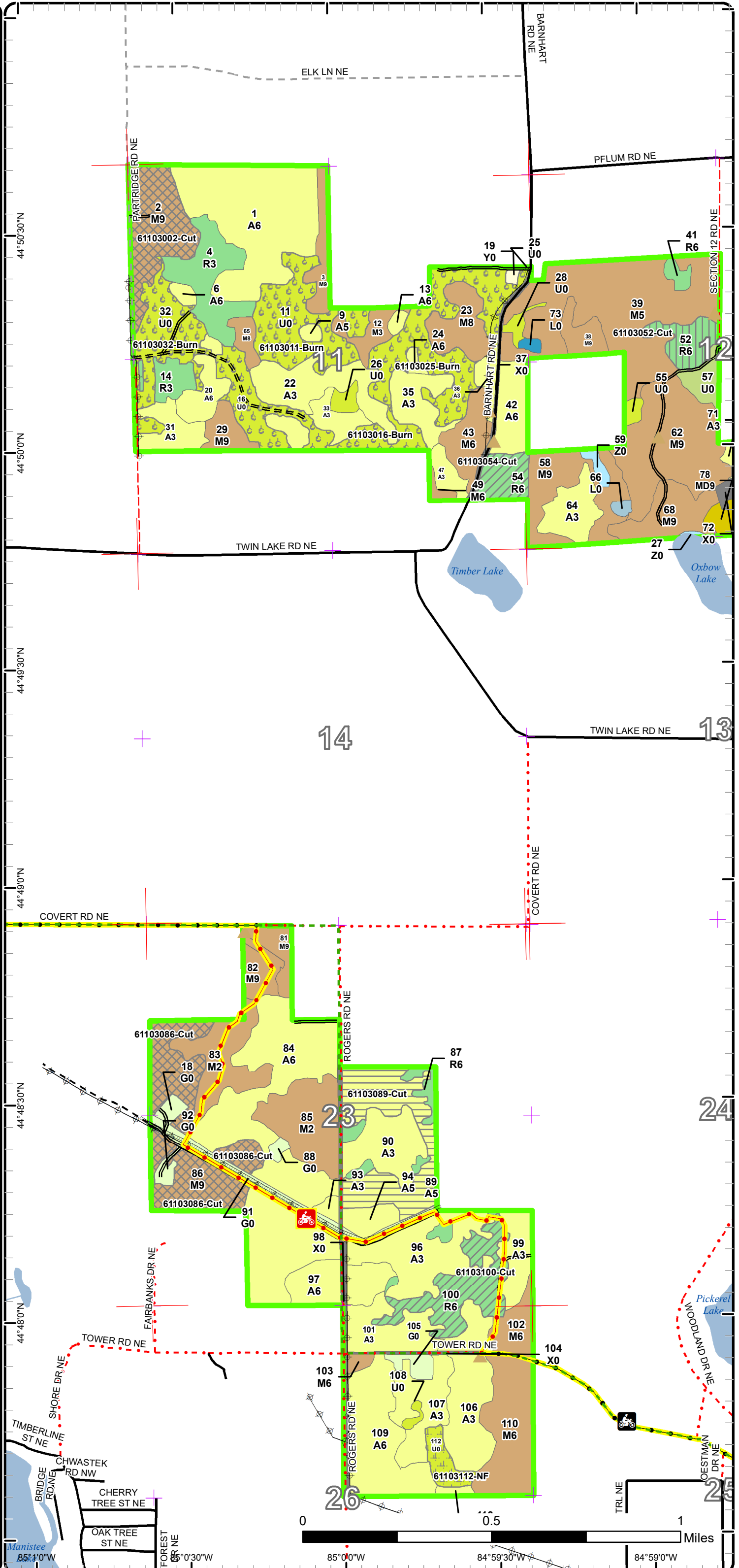



# Stand Boundary Map

Compartment: 103  
 T28N-R6W, Sec 01,11,12  
 County: Kalkaska  
 Unit: Traverse City  
 Mgmt Area: Kalkaska Sandy Moraines  
 YOE: 2025  
 Acres: 1564.3 GIS Calculated  
 Examiner: Steve Crigier  
 Map Revised: 5/10/2023  
 Map Phase: Web-Post

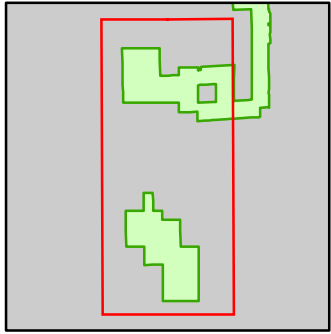

- Miris Corners
- + Remonumented Section Corners
- Counties
- DNR - Secondary Forest Road
- DNR - Forest Access Route
- Federal / State / County - Paved Road
- Federal / State - Dirt / Gravel Road
- County - Gravel Road
- County - Dirt Road (Seasonal)
- Private - Dirt / Gravel Road
- 🏍️ Motorcycle Trails (SOS License)
- 🏍️ Motorcycle Trails (DNR License)
- 🏍️ MCCCT Trails
- Designated Hiking Trails
- ORV License
- ORV License & Trail Permit
- Michigan Cross Country Cycle Trail (MCCCT)
- Lake/Pond
- Lakes and Rivers
- ▲ Berms
- Pipeline
- ⊕ Powerline
- Compartment Boundary
- Stand Boundaries
- 411 - Northern Hardwood
- 413 - Aspen
- 419 - Mixed Upland Deciduous
- 421 - Planted Pines
- 122 - Roads/Parking Lot
- 310 - Herbaceous Openland
- 320 - Upland Shrub
- 330 - Low Density Trees
- 500 - Water
- 622 - Lowland Shrub
- 629 - Mixed Non-forested Wetland
- 710 - Sand/Soil

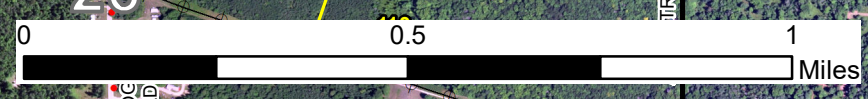
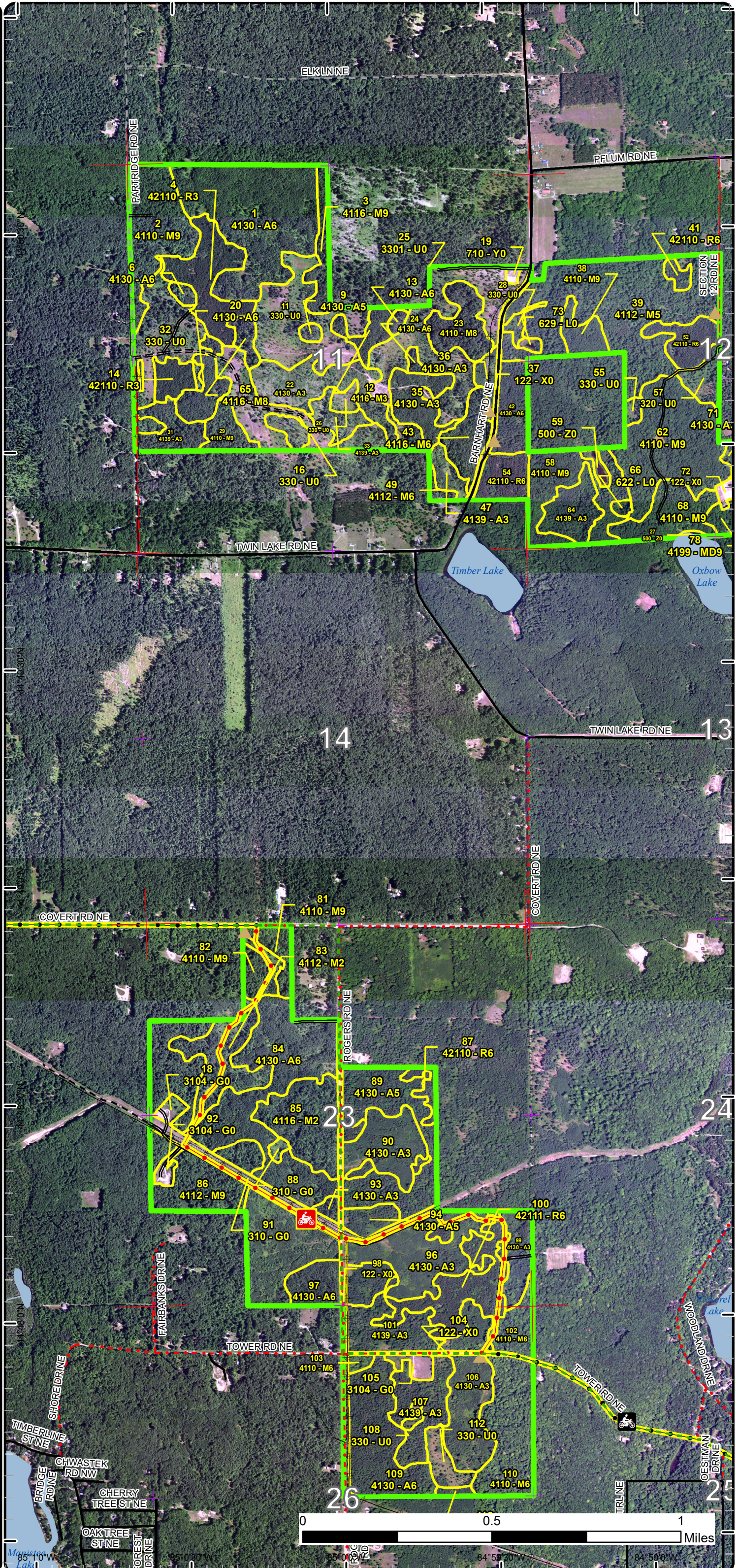



# Special Conservation Areas

Compartment: 103  
 T28N-R6W, Sec 01,11,12  
 County: Kalkaska  
 Unit: Traverse City  
 Mgmt Area: Kalkaska Sandy Moraines  
 YOE: 2025  
 Acres: 1564.3 GIS Calculated  
 Examiner: Steve Crigier  
 Map Revised: 5/10/2023  
 Map Phase: Web-Post

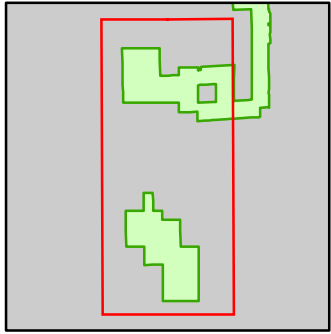

- Miris Corners
- + Remonumented Section Corners
- Counties
- DNR - Secondary Forest Road
- DNR - Forest Access Route
- Federal / State / County - Paved Road
- Federal / State - Dirt / Gravel Road
- County - Gravel Road
- County - Dirt Road (Seasonal)
- Private - Dirt / Gravel Road
- 🏍 Motorcycle Trails (SOS License)
- 🏍 Motorcycle Trails (DNR License)
- 🏍 MCCCT Trails
- Designated Hiking Trails
- ORV License
- ORV License & Trail Permit
- Michigan Cross Country Cycle Trail (MCCCT)
- Lake/Pond
- Lakes and Rivers
- ▲ Berms
- Pipeline
- ⚡ Powerline
- Compartment Boundary
- Available w/ Constraints
- 5C: Delay treatment for age/size class diversity or exceptional site quality
- Unavailable
- 3J: Water quality / BMPs (stream, river, or lake)
- Stand Boundaries

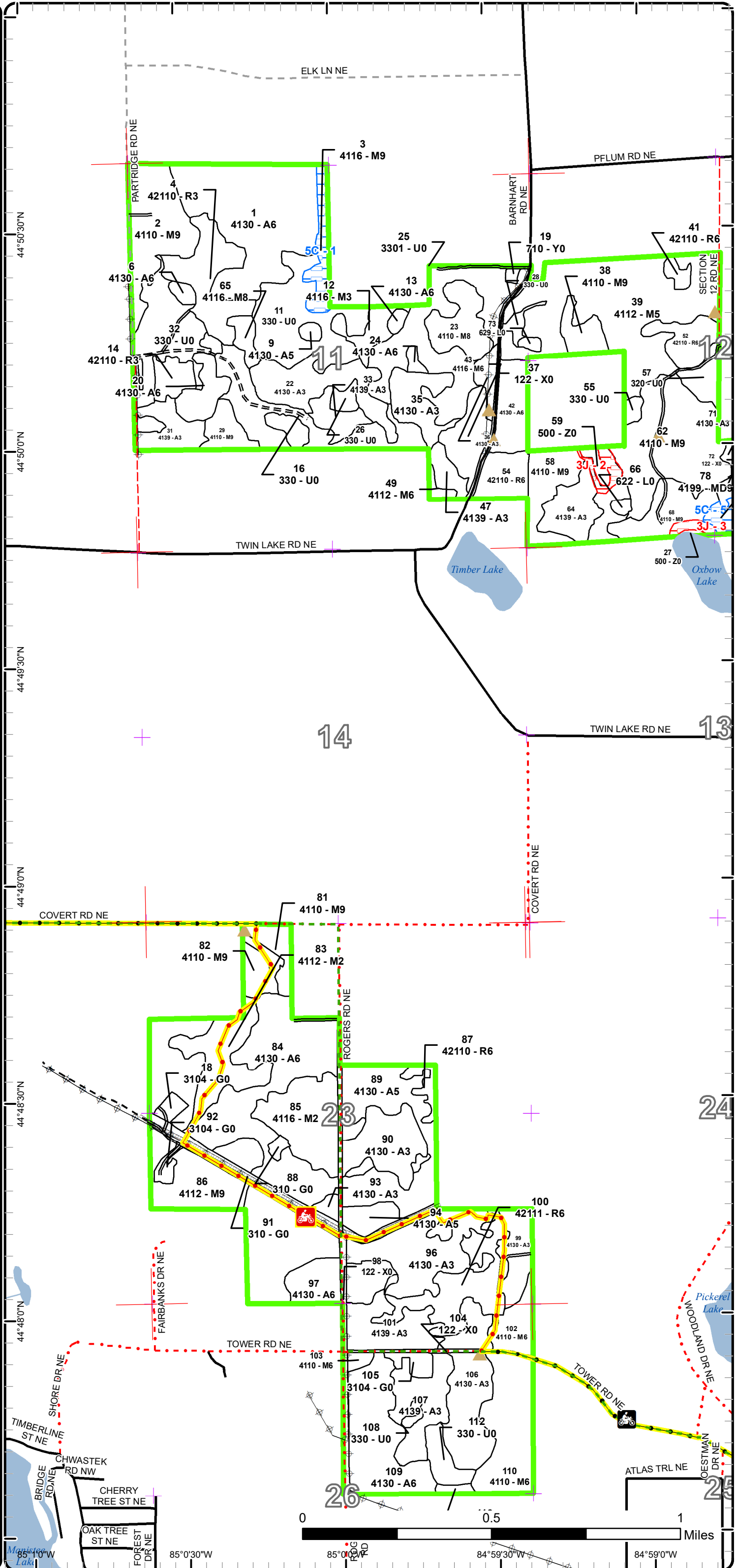

# Cover Type & Treatments Map

Compartment: 103  
 T28N-R6W, Sec 01,11,12  
 County: Kalkaska  
 Unit: Traverse City  
 Mgmt Area: Kalkaska Sandy Moraines  
 YOE: 2025  
 Acres: 1564.3 GIS Calculated  
 Examiner: Steve Crigier  
 Map Revised: 5/10/2023  
 Map Phase: Web-Post

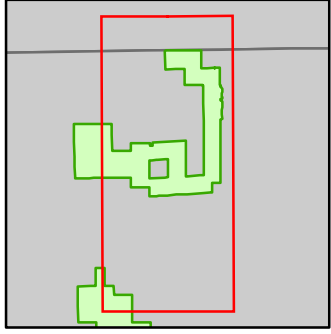

- Miris Corners
- + Remonumented Section Corners
- Counties
- DNR - Primary Forest Road
- DNR - Secondary Forest Road
- DNR - Forest Access Route
- Federal / State / County - Paved Road
- County - Gravel Road
- County - Dirt Road (Seasonal)
- Private - Paved Road
- Private - Dirt / Gravel Road
- 🚲 MCCCT Trails
- Designated Hiking Trails
- Designated ATV
- Michigan Cross Country Cycle Trail (MCCCT)
- Lake/Pond
- Lakes and Rivers
- Toilet
- ✈ Airport
- Berms
- Gate
- Boating Access Site
- Bridges
- Pipeline
- Powerline
- Compartment Boundary
- Clearcut (w/Reserves)
- Prescribed Burn
- Thinning (Crown, Low, Systematic)
- Shelter Wood (w/Reserves)
- 411 - Northern Hardwood
- 413 - Aspen
- 419 - Mixed Upland Deciduous
- 421 - Planted Pines
- 122 - Roads/Parking Lot
- 310 - Herbaceous Openland
- 320 - Upland Shrub
- 330 - Low Density Trees
- 500 - Water
- 622 - Lowland Shrub
- 629 - Mixed Non-forested Wetland
- 710 - Sand/Soil

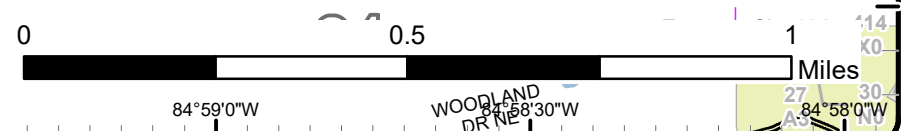
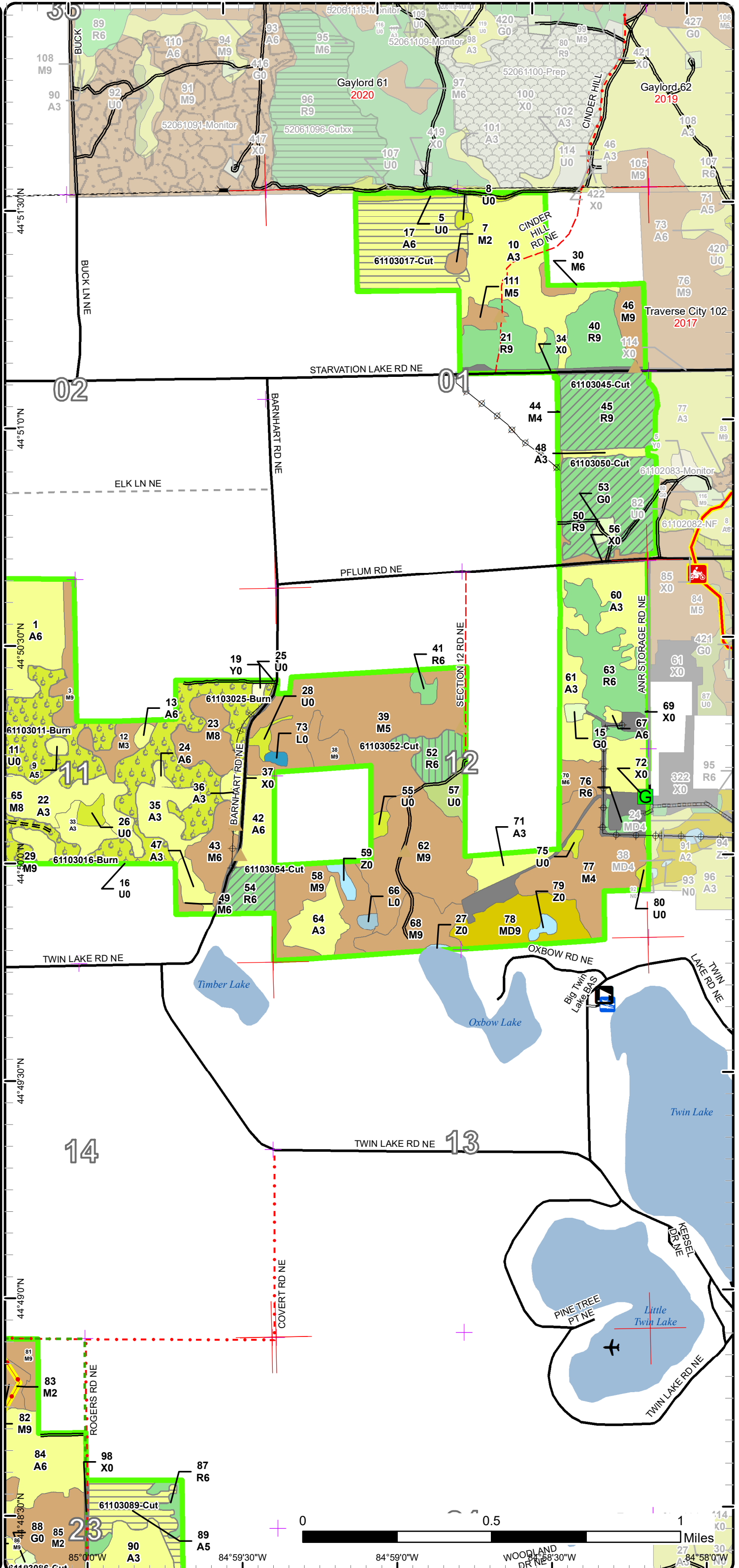



# Stand Boundary Map

Compartment: 103  
 T28N-R6W, Sec 01,11,12  
 County: Kalkaska  
 Unit: Traverse City  
 Mgmt Area: Kalkaska Sandy Moraines  
 YOE: 2025  
 Acres: 1564.3 GIS Calculated  
 Examiner: Steve Crigier  
 Map Revised: 5/10/2023  
 Map Phase: Web-Post

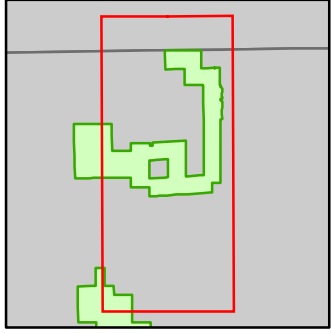

- Miris Corners
- + Remonumented Section Corners
- Counties
- DNR - Primary Forest Road
- DNR - Secondary Forest Road
- DNR - Forest Access Route
- Federal / State / County - Paved Road
- County - Gravel Road
- County - Dirt Road (Seasonal)
- Private - Paved Road
- Private - Dirt / Gravel Road
- 🚲 MCCCT Trails
- Designated Hiking Trails
- Designated ATV
- Michigan Cross Country Cycle Trail (MCCCT)
- Lake/Pond
- Lakes and Rivers
- 🚽 Toilet
- ✈ Airport
- ▲ Berms
- G Gate
- 🚤 Boating Access Site
- 🌉 Bridges
- Pipeline
- ⚡ Powerline
- Compartment Boundary
- Stand Boundaries
- 411 - Northern Hardwood
- 413 - Aspen
- 419 - Mixed Upland Deciduous
- 421 - Planted Pines
- 122 - Roads/Parking Lot
- 310 - Herbaceous Openland
- 320 - Upland Shrub
- 330 - Low Density Trees
- 500 - Water
- 622 - Lowland Shrub
- 629 - Mixed Non-forested Wetland
- 710 - Sand/Soil

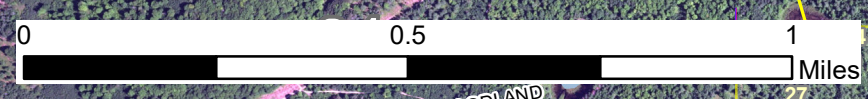
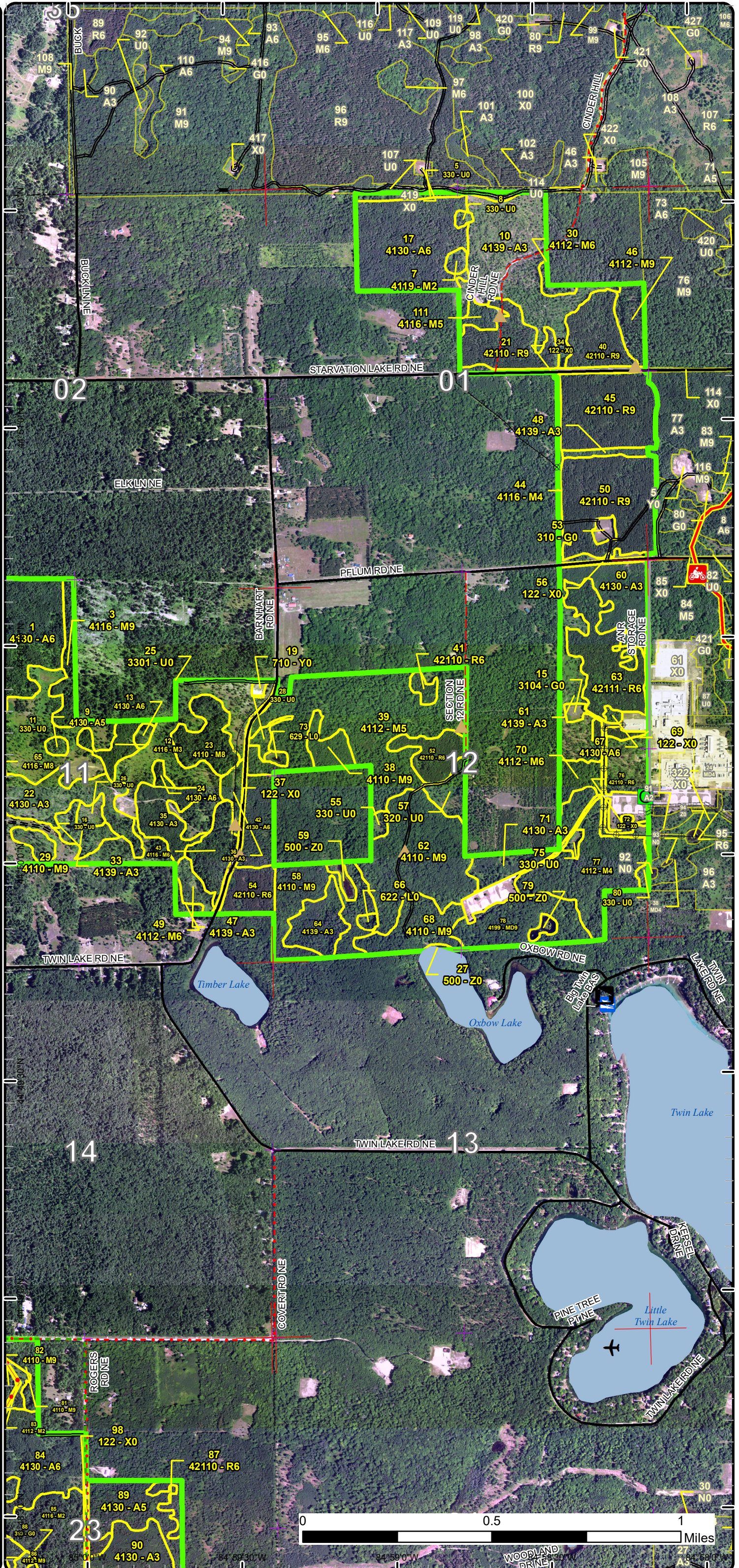

85° 00' 00" W      84° 59' 30" W      84° 59' 00" W      84° 58' 30" W



# Special Conservation Areas

Compartment: 103  
 T28N-R6W, Sec 01,11,12  
 County: Kalkaska  
 Unit: Traverse City  
 Mgmt Area: Kalkaska Sandy Moraines  
 YOE: 2025  
 Acres: 1564.3 GIS Calculated  
 Examiner: Steve Crigier  
 Map Revised: 5/10/2023  
 Map Phase: Web-Post

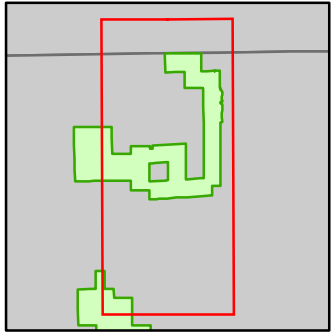

- Miris Corners
- + Remonumented Section Corners
- Counties
- DNR - Primary Forest Road
- DNR - Secondary Forest Road
- DNR - Forest Access Route
- Federal / State / County - Paved Road
- County - Gravel Road
- County - Dirt Road (Seasonal)
- Private - Paved Road
- Private - Dirt / Gravel Road
- 🚲 MCCCT Trails
- Designated Hiking Trails
- Designated ATV
- Michigan Cross Country Cycle Trail (MCCCT)
- Lake/Pond
- Lakes and Rivers
- 🚽 Toilet
- ✈ Airport
- ▲ Berms
- G Gate
- 🚤 Boating Access Site
- 🌉 Bridges
- Pipeline
- ⊕ Powerline
- Compartment Boundary
- Available w/ Constraints
- 5C: Delay treatment for age/size class diversity or exceptional site quality
- Unavailable
- 3E: Easement / lease, non-military (e.g.- Consumers Power red pine, etc)
- 3J: Water quality / BMPs (stream, river, or lake)
- Stand Boundaries
- Cold Water Streams
- Cold Water Lakes

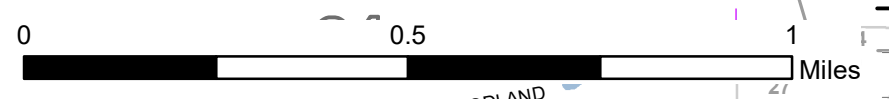
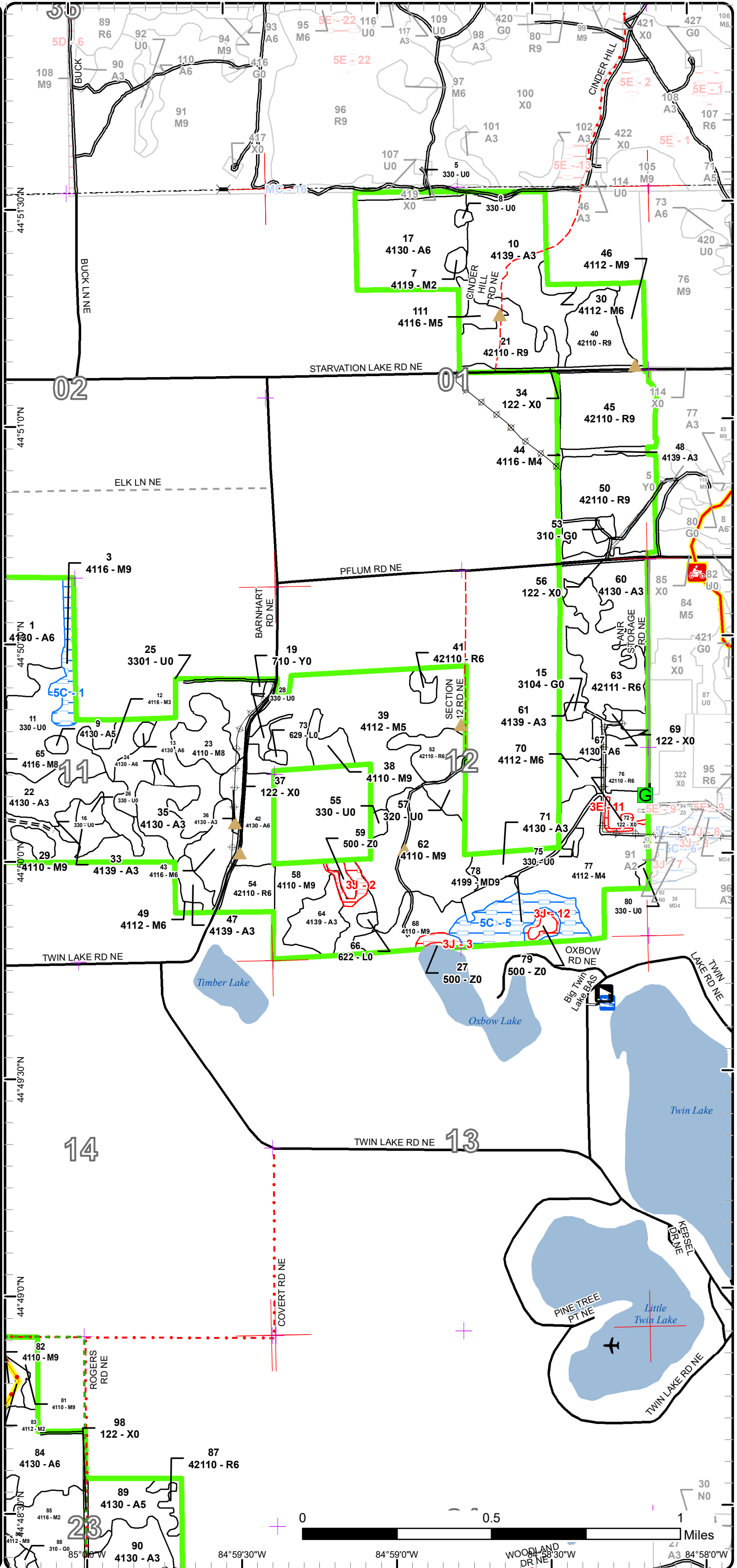

84°59'30"W 84°59'0"W 84°58'30"W 84°58'0"W  
 44°49'30"N 44°49'0"N 44°48'30"N 44°48'0"N

Report 1 – Total Acres by Cover Type and Age Class



Age Class

	Non-Forest	0-9	10-19	20-29	30-39	40-49	50-59	60-69	70-79	80-89	90-99	100-109	110-119	120-129	130-139	140-149	150+	Uneven-Aged	Total
Aspen	0	156	159	15	150	46	47	2	34	0	0	0	0	0	0	0	0	13	622
Herbaceous Openland	28	0	0	0	0	0	0	0	0	0	0	0	0	0	0	0	0	0	28
Low-Density Trees	147	0	0	0	0	0	0	0	0	0	0	0	0	0	0	0	0	0	147
Lowland Shrub	2	0	0	0	0	0	0	0	0	0	0	0	0	0	0	0	0	0	2
Mixed Upland Deciduous	0	0	0	0	0	0	0	0	0	0	23	0	0	0	0	0	0	0	23
Northern Hardwood	0	25	0	0	14	4	0	2	177	201	17	0	0	0	0	0	0	25	465
Red Pine	0	0	0	29	0	78	10	107	0	0	0	0	0	0	0	0	0	0	224
Sand, Soil	1	0	0	0	0	0	0	0	0	0	0	0	0	0	0	0	0	0	1
Upland Shrub	7	0	0	0	0	0	0	0	0	0	0	0	0	0	0	0	0	0	7
Urban	42	0	0	0	0	0	0	0	0	0	0	0	0	0	0	0	0	0	42
Water	5	0	0	0	0	0	0	0	0	0	0	0	0	0	0	0	0	0	4
<b>Total</b>	<b>232</b>	<b>181</b>	<b>159</b>	<b>44</b>	<b>164</b>	<b>128</b>	<b>57</b>	<b>111</b>	<b>211</b>	<b>201</b>	<b>40</b>	<b>0</b>	<b>0</b>	<b>0</b>	<b>0</b>	<b>0</b>	<b>0</b>	<b>38</b>	<b>1565</b>



## Report 2 – Treatment Summary

Traverse City Mgt. Unit  
Year of Entry: 2025

Compartment 103  
Total Compartment Acres: 1,564

### Acres of Harvest

Commercial Harvest - 267  
Harvests with Site Condition - 0  
Next Step Harvest - 0  
Habitat Cut - 0

### Cover Type by Harvest Method

	Clearcut	Selection	Patch Clearcut	Seed Tree	Shelterwood	Thinning	Overstory Removal	Salvage	Other	Total Acres
Aspen	76	0	0	0	0	0	0	0	0	76
Northern Hardwood	0	74	0	0	0	0	0	0	0	74
Red Pine	0	0	0	0	10	106	0	0	0	116
<b>Total</b>	<b>76</b>	<b>74</b>	<b>0</b>	<b>0</b>	<b>10</b>	<b>106</b>	<b>0</b>	<b>0</b>	<b>0</b>	<b>267</b>

### Proposed and Next Step Treatments by Method

	Harvest	Site Prep	Planting	Seeding	Burning	Pesticide	Monitoring	Other	Non-Forest Mgt.	Total Acres
Current	267	0	0	0	124	0	0	0	7	398
Next Step	0	0	0	0	0	0	161	0	124	285
<b>Total</b>	<b>267</b>	<b>0</b>	<b>0</b>	<b>0</b>	<b>124</b>	<b>0</b>	<b>161</b>	<b>0</b>	<b>131</b>	<b>682</b>



S  
t  
a  
n  
d

Treatment Name	Acres	Stand CoverType	Size Density	Stand Age	BA Range	Treatment Type	Treatment Method	Cover Type Objective	Age Structure	Habitat Cut
----------------	-------	-----------------	--------------	-----------	----------	----------------	------------------	----------------------	---------------	-------------

**Proposed Treatments:**

<b>2</b>	<b>61103002-Cut</b>	28.8	4110 - Sugar Maple Association	Sawtimber Well	88	111-140	Harvest	Single Tree Selection	411 - Northern Hardwood	Even-Aged	No
<p><u>Prescription</u> Thin stand down to ~ 80sqft/ac. Also create 3, 1acre, regen gaps. It might work out best to line these out. Protect any maple regen.</p> <p><u>Specs:</u></p> <p><u>Next Step</u> Monitoring, Natural Regen (Re-Inventory)</p> <p><u>Treatments:</u></p> <p><u>Acceptable</u> maple, cherry, basswood, aspen</p> <p><u>Regen:</u></p> <p><u>Other</u> Survey request has been submitted.</p> <p><u>Comment:</u></p> <p><u>Site Condition</u></p> <p><u>Proposed Start Date:</u> 10/1 /2024</p>											
<b>11</b>	<b>61103011-Burn</b>	32.2	330 - Low-Density Trees	Nonstocked			Burn	Opening	3105 - Mixed Upland Herbaceous		No
<p><u>Prescription</u> Burn this stand at least once per entry period in order to set back woody encroachment, increase species diversity, stimulate native herbaceous vegetation, promote berry production, and recycle nutrients. The timing and frequency of the burns will be based on currents needs of restoration such as reducing woody encroachment or promoting grasses versus forbs.</p> <p><u>Specs:</u></p> <p><u>Next Step</u> NonForestMgt, Other - Specify</p> <p><u>Treatments:</u></p> <p><u>Acceptable</u></p> <p><u>Regen:</u></p> <p><u>Other</u> Maintain as needed with mowing, native shrub planting, seeding of native grasses/forbs, burning, or removal of woody encroachment.</p> <p><u>Comment:</u></p> <p><u>Site Condition</u></p> <p><u>Proposed Start Date:</u> 10/1 /2024</p>											
<b>16</b>	<b>61103016-Burn</b>	26.9	330 - Low-Density Trees	Nonstocked			Burn	Opening	3105 - Mixed Upland Herbaceous		No
<p><u>Prescription</u> Burn this stand at least once per entry period in order to set back woody encroachment, increase species diversity, stimulate native herbaceous vegetation, promote berry production, and recycle nutrients. The timing and frequency of the burns will be based on currents needs of restoration such as reducing woody encroachment or promoting grasses versus forbs.</p> <p><u>Specs:</u></p> <p><u>Next Step</u> NonForestMgt, Other - Specify</p> <p><u>Treatments:</u></p> <p><u>Acceptable</u></p> <p><u>Regen:</u></p> <p><u>Other</u> Maintain as needed with mowing, native shrub planting, seeding of native grasses/forbs, burning, or removal of woody encroachment.</p> <p><u>Comment:</u></p> <p><u>Site Condition</u></p> <p><u>Proposed Start Date:</u> 10/1 /2024</p>											





S  
t  
a  
n  
d

Treatment Name	Acres	Stand CoverType	Size Density	Stand Age	BA Range	Treatment Type	Treatment Method	Cover Type Objective	Age Structure	Habitat Cut
----------------	-------	-----------------	--------------	-----------	----------	----------------	------------------	----------------------	---------------	-------------

17	61103017-Cut	42.4	4130 - Aspen	Poletimber Well	51	51-80	Harvest	Clearcut with Retention	4199 - Other Mixed Upland Deciduous	Even-Aged	No
----	--------------	------	--------------	-----------------	----	-------	---------	-------------------------	-------------------------------------	-----------	----

Prescription Remove the overstory to release the hardwood understory. Save all sugar maple and protect as much of the hardwood understory as possible (leave all tree less than 4 or 6"). Don't cut serviceberry or witch hazel.

Next Step Monitoring, Natural Regen (Re-Inventory)  
Treatments:

Acceptable maple, aspen, cherry, basswood.  
Regen:

Other  
Comment:

Site Condition

Proposed Start Date: 10/1 /2024

25	61103025-Burn	39.0	3301 - Low Density Deciduous Trees	Nonstocked			Burn	Opening	3105 - Mixed Upland Herbaceous		No
----	---------------	------	------------------------------------	------------	--	--	------	---------	--------------------------------	--	----

Prescription Burn this stand at least once per entry period in order to set back woody encroachment, increase species diversity, stimulate native herbaceous vegetation, promote berry production, and recycle nutrients. The timing and frequency of the burns will be based on currents needs of restoration such as reducing woody encroachment or promoting grasses versus forbs.

Next Step NonForestMgt, Other - Specify  
Treatments:

Acceptable  
Regen:

Other Maintain as needed with mowing, native shrub planting, seeding of native grasses/forbs, burning, or removal of woody encroachment.  
Comment:

Site Condition

Proposed Start Date: 10/1 /2024

32	61103032-Burn	26.0	330 - Low-Density Trees	Nonstocked			Burn	Opening	3105 - Mixed Upland Herbaceous		No
----	---------------	------	-------------------------	------------	--	--	------	---------	--------------------------------	--	----

Prescription Burn this stand at least once per entry period in order to set back woody encroachment, increase species diversity, stimulate native herbaceous vegetation, promote berry production, and recycle nutrients. The timing and frequency of the burns will be based on currents needs of restoration such as reducing woody encroachment or promoting grasses versus forbs.

Next Step NonForestMgt, Other - Specify  
Treatments:

Acceptable  
Regen:

Other Maintain as needed with mowing, native shrub planting, seeding of native grasses/forbs, burning, or removal of woody encroachment.  
Comment:

Site Condition

Proposed Start Date: 10/1 /2024



S  
t  
a  
n  
d

	Treatment Name	Acres	Stand CoverType	Size Density	Stand Age	BA Range	Treatment Type	Treatment Method	Cover Type Objective	Age Structure	Habitat Cut
45	61103045-Cut	31.8	42110 - Planted Red Pine	Sawtimber Well	62	111-140	Harvest	Systematic Thinning	411 - Northern Hardwood	Two-Aged	No
<p><u>Prescription</u> Thin stand using a cut 1 leave 1 pattern. Minimize damage to the hardwood understory. Bark slip restriction may be necessary.</p> <p><u>Specs:</u></p> <p><u>Next Step</u></p> <p><u>Treatments:</u></p> <p><u>Acceptable Regen:</u></p> <p><u>Other Comment:</u> Long term mgmt objective of hardwoods. Goal is to minimize damage to the existing regeneration while still providing some filtered light conditions for the maple to thrive in. Follow up with an overstory removal in 10-20 yrs.</p> <p><u>Site Condition</u></p> <p><u>Proposed Start Date:</u> 10/1 /2024</p>											
50	61103050-Cut	38.9	42110 - Planted Red Pine	Sawtimber Well	62	141-170	Harvest	Systematic Thinning	411 - Northern Hardwood	Two-Aged	No
<p><u>Prescription</u> Thin stand using a cut 1 leave one pattern. Minimize damage to the hardwood understory. Bark slip restriction maybe necessary.</p> <p><u>Specs:</u></p> <p><u>Next Step</u></p> <p><u>Treatments:</u></p> <p><u>Acceptable Regen:</u></p> <p><u>Other Comment:</u> Long term mgmt objective of hardwoods. Goal is to minimize damage to the existing regeneration while still providing some filtered light conditions for the maple to thrive in. Follow up with an overstory removal in 10-20 yrs.</p> <p><u>Site Condition</u></p> <p><u>Proposed Start Date:</u> 10/1 /2024</p>											
52	61103052-Cut	10.4	42110 - Planted Red Pine	Poletimber Well	47	141-170	Harvest	Shelterwood	411 - Northern Hardwood	Two-Aged	No
<p><u>Prescription</u> Remove the majority of the overstory to release the advanced hardwood regen. Leave about 20-40 sqft/ac of red pine to provide the filtered light for the maple regen. Protect as much of the advanced regen as possible during the harvest.</p> <p><u>Specs:</u></p> <p><u>Next Step</u> Monitoring, Natural Regen (Re-Inventory)</p> <p><u>Treatments:</u></p> <p><u>Acceptable Regen:</u> maple, cherry, basswood, birch, aspen.</p> <p><u>Other Comment:</u></p> <p><u>Site Condition</u></p> <p><u>Proposed Start Date:</u> 10/1 /2024</p>											
54	61103054-Cut	10.1	42110 - Planted Red Pine	Poletimber Well	57	141-170	Harvest	Crown Thinning	4211 - Planted Red Pine	Even-Aged	No
<p><u>Prescription</u> Thin stand for a second time. Mark to cut with a target BA of 120-140.</p> <p><u>Specs:</u></p> <p><u>Next Step</u></p> <p><u>Treatments:</u></p> <p><u>Acceptable Regen:</u></p> <p><u>Other Comment:</u></p> <p><u>Site Condition</u></p> <p><u>Proposed Start Date:</u> 10/1 /2024</p>											



S  
t  
a  
n  
d

Treatment ID	Treatment Name	Acres	Stand CoverType	Size Density	Stand Age	BA Range	Treatment Type	Treatment Method	Cover Type Objective	Age Structure	Habitat Cut
86	61103086-Cut	45.2	4112 - Maple, Beech, Cherry Association	Sawtimber Well	85	111-140	Harvest	Single Tree Selection	411 - Northern Hardwood	Even-Aged	No
<p><u>Prescription</u> Thin stand down to ~80sqft/ac. Create 4-5, 1 acre, regen gaps. It might be best to line these out. Try to knock back as much of the ironwood regen as possible. Sale will need ORV trail protection specs.</p> <p><u>Specs:</u></p> <p><u>Next Step</u> Monitoring, Natural Regen (Re-Inventory)</p> <p><u>Treatments:</u></p> <p><u>Acceptable</u> cherry, maple, basswood, aspen</p> <p><u>Regen:</u></p> <p><u>Other</u></p> <p><u>Comment:</u></p> <p><u>Site Condition</u></p> <p><u>Proposed Start Date:</u> 10/1 /2024</p>											
89	61103089-Cut	33.9	4130 - Aspen	Poletimber Medium	70	51-80	Harvest	Clearcut with Retention	411 - Northern Hardwood	Even-Aged	No
<p><u>Prescription</u> Remove the overstory. Save all of the sugar maple and also leave some scattered pine as retention. Protect as much of the hardwood understory as possible during the harvest, leave all maple less than 4-6" in diameter. Also do not cut any serviceberry or witch hazel.</p> <p><u>Specs:</u></p> <p><u>Next Step</u> Monitoring, Natural Regen (Re-Inventory)</p> <p><u>Treatments:</u></p> <p><u>Acceptable</u> aspen, maple, cherry, basswood, pine.</p> <p><u>Regen:</u></p> <p><u>Other</u></p> <p><u>Comment:</u></p> <p><u>Site Condition</u></p> <p><u>Proposed Start Date:</u> 10/1 /2024</p>											
100	61103100-Cut	25.1	42111 - Planted Red Pine, Mixed Deciduous	Poletimber Well	46	141-170	Harvest	Systematic Thinning	411 - Northern Hardwood	Two-Aged	No
<p><u>Prescription</u> Thin every third row out of stand. Due to the variable rows this might require the rows to be marked. Aspen and cherry within the rows will need to be removed as well. ORV trail protection specs will be needed.</p> <p><u>Specs:</u></p> <p><u>Next Step</u></p> <p><u>Treatments:</u></p> <p><u>Acceptable</u></p> <p><u>Regen:</u></p> <p><u>Other</u></p> <p><u>Comment:</u></p> <p><u>Site Condition</u></p> <p><u>Proposed Start Date:</u> 10/1 /2024</p>											
112	61103112-NF	6.8	330 - Low-Density Trees	Nonstocked			NonForestMgt	Fruit Tree/Shrub Planting	3204 - Mast Producing Shrub		No
<p><u>Prescription</u> Selectively hand fell woody encroachment to maintain upland brush/grassland community. Leave scattered mast producing trees and shrubs and/or conifers for wildlife food and cover. Plant site appropriate native shrubs and/or mast producing trees for wildlife food and cover. May need to fertilize plantings and protect with wire cages or tubex.</p> <p><u>Specs:</u></p> <p><u>Next Step</u></p> <p><u>Treatments:</u></p> <p><u>Acceptable</u></p> <p><u>Regen:</u></p> <p><u>Other</u> Could also seed in appropriate herbaceous species for food and cover.</p> <p><u>Comment:</u></p> <p><u>Site Condition</u></p> <p><u>Proposed Start Date:</u> 10/1 /2024</p>											



S  
t  
a  
n  
d

Treatment Name	Acres	Stand CoverType	Size Density	Stand Age	BA Range	Treatment Type	Treatment Method	Cover Type Objective	Age Structure	Habitat Cut
----------------	-------	-----------------	--------------	-----------	----------	----------------	------------------	----------------------	---------------	-------------

Total Treatment Acreage Proposed: 397.5



## Report 4 – Site Conditions

Traverse City Mgt. Unit

Steve Crigier : Examiner

Compartment: 103

Year of Entry: 2025

### Availability for Management

Total Acres	Acres Available	Acres Avail		Dominant Site Conditions	5C	3E	3J
		With Condition	Not Available				
621	621	0	0	Aspen			0
28	28	0	0	Herbaceous Openland			
148	148	0	0	Low-Density Trees			
2	2	0	0	Lowland Shrub			
23	0	21	2	Mixed Upland Deciduous	21		2
465	450	9	5	Northern Hardwood	9		5
225	223	0	2	Red Pine		2	
1	1	0	0	Sand, Soil			
7	7	0	0	Upland Shrub			
42	42	0	0	Urban			
5	5	0	0	Water			0
1,565	1,526	30	9	Total Forested Acres	30	2	8
	98%	2%	1%	Relative Percent			

*\*Due to limitations in the current Site Conditions Analysis tool, all nonforested acres are considered available. Future development will enable analysis of nonforested types.*

Site No.	Dominant Site Cond Availability	Dominant Site Condition	Acres	Other Site Condition	Other Site Condition	Other Site Condition	Other Site Condition
1	Available	5C: Delay treatment for age/size class diversity or exceptional site quality	9	Unspecified	Unspecified	Unspecified	Unspecified
<b>Comments:</b> Treat when stand 1 is ready to harvest in 10-20 yrs.							
2	Unavailable	3J: Water quality / BMPs (stream, river, or lake)	3	Unspecified	Unspecified	Unspecified	Unspecified
<b>Comments:</b>							
3	Unavailable	3J: Water quality / BMPs (stream, river, or lake)	2	Unspecified	Unspecified	Unspecified	Unspecified
<b>Comments:</b>							

**Report 4 – Site Conditions**

Traverse City Mgt. Unit  
Steve Crigier : Examiner

Compartment: 103  
Year of Entry: 2025

5	Available	5C: Delay treatment for age/size class diversity or exceptional site quality	21	Unspecified	Unspecified	Unspecified	Unspecified
<b>Comments:</b> Wait and harvest when stand 68 is ready and pair together.							
11	Unavailable	3E: Easement / lease, non-military (e.g.- Consumers Power red pine, etc)	2	Unspecified	Unspecified	Unspecified	Unspecified
<b>Comments:</b>							
12	Unavailable	3J: Water quality / BMPs (stream, river, or lake)	2	Unspecified	Unspecified	Unspecified	Unspecified
<b>Comments:</b>							

Mgt. Unit

Compartment: #Type!

Year of Entry:



## Report 5 – PROPOSED SPECIAL CONSERVATION AREA\* (SCA) DETAILS

\* This is a partial list of SCAs for this compartment. Not included are those areas identified under other Department initiatives (Natural Rivers, Deer Wintering Areas, etc.). Those will be identified in separate, future map and report products.

SCA Name	SCA Category	Detail Type	Recommendation	Acres
----------	--------------	-------------	----------------	-------

Comments
----------



**Report 6 – EXISTING SPECIAL CONSERVATION AREA DETAILS**

\* This is a list of SCA's for this compartment along with a 1/4 mile buffer surrounding the compartment. Refer to the Special Conservation Area Map for locations of the below listed Conservation Areas.

ERA = Ecological Reference Area  
 HCVA = High Conservation Value Area  
 SCA = Special Conservation Area

Conservation Area	Type	Description
SCA	Cold Water Lake	A coldwater lake has temperature and dissolved oxygen conditions that allow naturally-reproduced or stocked trout populations and those of other coldwater fish species to persist from year to year. Suitable conditions for coldwater fishes may occur in Michigan lakes if they are relatively deep, have substantial groundwater inflows, or are located in colder (northern) areas of the state. Such lakes are established by Director's action and designated as trout resources by Fisheries Order 200.
SCA	Cold Water Stream	A coldwater stream has temperature and dissolved oxygen conditions that allow naturally-reproduced or stocked trout populations and those of other coldwater fish species (e.g., slimy sculpin) to persist from year to year. Coldwater streams in Michigan typically provide these conditions due to substantial contributions of groundwater to their stream flows. Such streams are established by Director's action and designated as trout resources by Fisheries Order 210.
HCVA	Natural Rivers	There are two Natural Rivers datasets which are derived from spatial buffers set from an established and approved distance from the river centerlines. The Natural Rivers Zoning District is a 400 foot buffer for most Natural Rivers. The Vegetative Buffer ranges from 25 to 100 feet.



Stand	Level 4 Cover Type	Size Density	Acres	Stand Age	BA Range	Managed Site	General Comments																																						
1	4130 - Aspen	Poletimber Well	58.9	38	51-80	N/A																																							
<table border="1"> <thead> <tr> <th>Canopy Species</th> <th>% Cover</th> <th>Size Class</th> <th>DBH</th> <th>Age</th> </tr> </thead> <tbody> <tr> <td>Red Maple</td> <td>5</td> <td>Sapling/Pole</td> <td>4</td> <td></td> </tr> <tr> <td>Black Cherry</td> <td>15</td> <td>Sapling/Pole</td> <td>4</td> <td></td> </tr> <tr> <td>Sugar Maple</td> <td>20</td> <td>Sapling/Pole</td> <td>3</td> <td></td> </tr> <tr> <td>Quaking Aspen</td> <td>60</td> <td>Pole/Sapling</td> <td>6</td> <td>38</td> </tr> </tbody> </table>		Canopy Species	% Cover	Size Class	DBH	Age	Red Maple	5	Sapling/Pole	4		Black Cherry	15	Sapling/Pole	4		Sugar Maple	20	Sapling/Pole	3		Quaking Aspen	60	Pole/Sapling	6	38	<table border="1"> <thead> <tr> <th>Sub-Canopy Species</th> <th>Density</th> <th>Avg. Height</th> <th>Size</th> </tr> </thead> <tbody> <tr> <td>Cherry (spp.)</td> <td>Medium</td> <td>Variable</td> <td>Sapling</td> </tr> <tr> <td>Ironwood</td> <td>Low</td> <td>Variable</td> <td>Sapling</td> </tr> <tr> <td>Sugar Maple</td> <td>Medium</td> <td>Variable</td> <td>Sapling</td> </tr> </tbody> </table>		Sub-Canopy Species	Density	Avg. Height	Size	Cherry (spp.)	Medium	Variable	Sapling	Ironwood	Low	Variable	Sapling	Sugar Maple	Medium	Variable	Sapling	2022 - North end has quite a bit at sugar maple in the overstory and understory. 2013 - Stocking is heavy in the north end of the stand but is more variable, clumpy, in the south end therefore, there is more of a component of cherry in the south end of the stand. Stand is converting from a sapling stand to a pole stand.
Canopy Species	% Cover	Size Class	DBH	Age																																									
Red Maple	5	Sapling/Pole	4																																										
Black Cherry	15	Sapling/Pole	4																																										
Sugar Maple	20	Sapling/Pole	3																																										
Quaking Aspen	60	Pole/Sapling	6	38																																									
Sub-Canopy Species	Density	Avg. Height	Size																																										
Cherry (spp.)	Medium	Variable	Sapling																																										
Ironwood	Low	Variable	Sapling																																										
Sugar Maple	Medium	Variable	Sapling																																										
2	4110 - Sugar Maple Association	Sawtimber Well	28.8	88	111-140	N/A																																							
<table border="1"> <thead> <tr> <th>Canopy Species</th> <th>% Cover</th> <th>Size Class</th> <th>DBH</th> <th>Age</th> </tr> </thead> <tbody> <tr> <td>Black Cherry</td> <td>5</td> <td>Log/Pole</td> <td>10</td> <td></td> </tr> <tr> <td>Sugar Maple</td> <td>70</td> <td>Log/Pole</td> <td>10</td> <td>88</td> </tr> <tr> <td>Basswood</td> <td>25</td> <td>Log/Pole</td> <td>10</td> <td></td> </tr> </tbody> </table>		Canopy Species	% Cover	Size Class	DBH	Age	Black Cherry	5	Log/Pole	10		Sugar Maple	70	Log/Pole	10	88	Basswood	25	Log/Pole	10		<table border="1"> <thead> <tr> <th>Sub-Canopy Species</th> <th>Density</th> <th>Avg. Height</th> <th>Size</th> </tr> </thead> <tbody> <tr> <td>Sugar Maple</td> <td>Low</td> <td>10 - 20 feet</td> <td>Sapling</td> </tr> <tr> <td>Beech</td> <td>Trace</td> <td>10 - 20 feet</td> <td>Sapling</td> </tr> <tr> <td>Ironwood</td> <td>High</td> <td>10 - 20 feet</td> <td>Sapling</td> </tr> </tbody> </table>		Sub-Canopy Species	Density	Avg. Height	Size	Sugar Maple	Low	10 - 20 feet	Sapling	Beech	Trace	10 - 20 feet	Sapling	Ironwood	High	10 - 20 feet	Sapling	2022 -BA 110, 130, 130. Sugar maple regen is patchy. 2013 - Stand was thinned in 1998. Lots of ironwood advance regen with a bit of sugar maple. Some clones of quaking aspen is mixed into the south end of the stand. The quality of log trees is pretty good. North end of the stand seems to have larger diameter wood. Extra BA s 110, 110.					
Canopy Species	% Cover	Size Class	DBH	Age																																									
Black Cherry	5	Log/Pole	10																																										
Sugar Maple	70	Log/Pole	10	88																																									
Basswood	25	Log/Pole	10																																										
Sub-Canopy Species	Density	Avg. Height	Size																																										
Sugar Maple	Low	10 - 20 feet	Sapling																																										
Beech	Trace	10 - 20 feet	Sapling																																										
Ironwood	High	10 - 20 feet	Sapling																																										
3	4116 - Mixed N. Hardwood - Aspen	Sawtimber Well	9.2	88	111-140	N/A																																							
<table border="1"> <thead> <tr> <th>Canopy Species</th> <th>% Cover</th> <th>Size Class</th> <th>DBH</th> <th>Age</th> </tr> </thead> <tbody> <tr> <td>Sugar Maple</td> <td>40</td> <td>Log/Pole</td> <td>11</td> <td>88</td> </tr> <tr> <td>Quaking Aspen</td> <td>25</td> <td>Log/Pole</td> <td>10</td> <td></td> </tr> <tr> <td>Basswood</td> <td>35</td> <td>Log</td> <td>12</td> <td></td> </tr> </tbody> </table>		Canopy Species	% Cover	Size Class	DBH	Age	Sugar Maple	40	Log/Pole	11	88	Quaking Aspen	25	Log/Pole	10		Basswood	35	Log	12		<table border="1"> <thead> <tr> <th>Sub-Canopy Species</th> <th>Density</th> <th>Avg. Height</th> <th>Size</th> </tr> </thead> <tbody> <tr> <td>Ironwood</td> <td>Medium</td> <td>Variable</td> <td>Sapling</td> </tr> <tr> <td>Sugar Maple</td> <td>Medium</td> <td>Variable</td> <td>Sapling</td> </tr> <tr> <td>Serviceberry (Juneberry)</td> <td>Low</td> <td>Variable</td> <td>Tall Shrub</td> </tr> </tbody> </table>		Sub-Canopy Species	Density	Avg. Height	Size	Ironwood	Medium	Variable	Sapling	Sugar Maple	Medium	Variable	Sapling	Serviceberry (Juneberry)	Low	Variable	Tall Shrub	2022- Overstory is declining, understory is filling in with maple and ironwood. BA: 90, 110, 2013 - Stand has a lot of basswood logs in it with lots of sugar maple regen in understory. Aspen is mature and is starting to decline. Overall quality of the hardwood timber is poor.					
Canopy Species	% Cover	Size Class	DBH	Age																																									
Sugar Maple	40	Log/Pole	11	88																																									
Quaking Aspen	25	Log/Pole	10																																										
Basswood	35	Log	12																																										
Sub-Canopy Species	Density	Avg. Height	Size																																										
Ironwood	Medium	Variable	Sapling																																										
Sugar Maple	Medium	Variable	Sapling																																										
Serviceberry (Juneberry)	Low	Variable	Tall Shrub																																										
4	42110 - Planted Red Pine	Sapling Well	22.2	28	Immature	N/A																																							
<table border="1"> <thead> <tr> <th>Canopy Species</th> <th>% Cover</th> <th>Size Class</th> <th>DBH</th> <th>Age</th> </tr> </thead> <tbody> <tr> <td>Red Pine</td> <td>100</td> <td>Sapling/Pole</td> <td>4</td> <td>28</td> </tr> </tbody> </table>		Canopy Species	% Cover	Size Class	DBH	Age	Red Pine	100	Sapling/Pole	4	28	<table border="1"> <thead> <tr> <th>Sub-Canopy Species</th> <th>Density</th> <th>Avg. Height</th> <th>Size</th> </tr> </thead> <tbody> <tr> <td>Sugar Maple</td> <td>Trace</td> <td>&lt; 5 feet</td> <td>Sapling</td> </tr> <tr> <td>Beech</td> <td>Trace</td> <td>&lt; 5 feet</td> <td>Sapling</td> </tr> </tbody> </table>		Sub-Canopy Species	Density	Avg. Height	Size	Sugar Maple	Trace	< 5 feet	Sapling	Beech	Trace	< 5 feet	Sapling	2022 - plantation is growing well. Almost pole timber.																			
Canopy Species	% Cover	Size Class	DBH	Age																																									
Red Pine	100	Sapling/Pole	4	28																																									
Sub-Canopy Species	Density	Avg. Height	Size																																										
Sugar Maple	Trace	< 5 feet	Sapling																																										
Beech	Trace	< 5 feet	Sapling																																										
5	330 - Low-Density Trees	Nonstocked	4.6			No																																							
6	4130 - Aspen	Poletimber Well	2.1	38	51-80	N/A																																							
<table border="1"> <thead> <tr> <th>Canopy Species</th> <th>% Cover</th> <th>Size Class</th> <th>DBH</th> <th>Age</th> </tr> </thead> <tbody> <tr> <td>Red Maple</td> <td>10</td> <td>Sapling</td> <td>2</td> <td>38</td> </tr> <tr> <td>Bigtooth Aspen</td> <td>90</td> <td>Pole/Sapling</td> <td>5</td> <td>38</td> </tr> </tbody> </table>		Canopy Species	% Cover	Size Class	DBH	Age	Red Maple	10	Sapling	2	38	Bigtooth Aspen	90	Pole/Sapling	5	38	<table border="1"> <thead> <tr> <th>Sub-Canopy Species</th> <th>Density</th> <th>Avg. Height</th> <th>Size</th> </tr> </thead> <tbody> <tr> <td>Black Cherry</td> <td>Low</td> <td>10 - 20 feet</td> <td>Sapling</td> </tr> <tr> <td>Sugar Maple</td> <td>Low</td> <td>10 - 20 feet</td> <td>Sapling</td> </tr> <tr> <td>Red Maple</td> <td>Low</td> <td>Variable</td> <td>Sapling</td> </tr> </tbody> </table>		Sub-Canopy Species	Density	Avg. Height	Size	Black Cherry	Low	10 - 20 feet	Sapling	Sugar Maple	Low	10 - 20 feet	Sapling	Red Maple	Low	Variable	Sapling	2022 - Nice clone of bigtooth, converting to pole timber.										
Canopy Species	% Cover	Size Class	DBH	Age																																									
Red Maple	10	Sapling	2	38																																									
Bigtooth Aspen	90	Pole/Sapling	5	38																																									
Sub-Canopy Species	Density	Avg. Height	Size																																										
Black Cherry	Low	10 - 20 feet	Sapling																																										
Sugar Maple	Low	10 - 20 feet	Sapling																																										
Red Maple	Low	Variable	Sapling																																										
7	4119 - Mixed Northern Hardwoods	Sapling Medium	1.9	36	1-50	N/A																																							
<table border="1"> <thead> <tr> <th>Canopy Species</th> <th>% Cover</th> <th>Size Class</th> <th>DBH</th> <th>Age</th> </tr> </thead> <tbody> <tr> <td>Serviceberry (Juneberry)</td> <td>30</td> <td>Sapling</td> <td>3</td> <td></td> </tr> <tr> <td>Black Cherry</td> <td>30</td> <td>Sapling/Pole</td> <td>4</td> <td>36</td> </tr> <tr> <td>Red Maple</td> <td>30</td> <td>Sapling</td> <td>2</td> <td>36</td> </tr> <tr> <td>Quaking Aspen</td> <td>10</td> <td>Sapling/Pole</td> <td>4</td> <td>36</td> </tr> </tbody> </table>		Canopy Species	% Cover	Size Class	DBH	Age	Serviceberry (Juneberry)	30	Sapling	3		Black Cherry	30	Sapling/Pole	4	36	Red Maple	30	Sapling	2	36	Quaking Aspen	10	Sapling/Pole	4	36	<table border="1"> <thead> <tr> <th>Sub-Canopy Species</th> <th>Density</th> <th>Avg. Height</th> <th>Size</th> </tr> </thead> <tbody> <tr> <td>Serviceberry (Juneberry)</td> <td>Low</td> <td>5 - 10 feet</td> <td>Tall Shrub</td> </tr> </tbody> </table>		Sub-Canopy Species	Density	Avg. Height	Size	Serviceberry (Juneberry)	Low	5 - 10 feet	Tall Shrub	Stand is a U0 type that has filled in. Some dense pockets of Juneberry and scattered cherry.								
Canopy Species	% Cover	Size Class	DBH	Age																																									
Serviceberry (Juneberry)	30	Sapling	3																																										
Black Cherry	30	Sapling/Pole	4	36																																									
Red Maple	30	Sapling	2	36																																									
Quaking Aspen	10	Sapling/Pole	4	36																																									
Sub-Canopy Species	Density	Avg. Height	Size																																										
Serviceberry (Juneberry)	Low	5 - 10 feet	Tall Shrub																																										
8	330 - Low-Density Trees	Nonstocked	1.0			No																																							



Stand	Level 4 Cover Type	Size Density	Acres	Stand Age	BA Range	Managed Site	General Comments																																										
9	4130 - Aspen	Poletimber Medium	1.6	68	51-80	N/A	Poor quality aspen with maple regen in the understory.																																										
		<table border="1"> <thead> <tr> <th>Canopy Species</th> <th>% Cover</th> <th>Size Class</th> <th>DBH</th> <th>Age</th> </tr> </thead> <tbody> <tr> <td>Quaking Aspen</td> <td>70</td> <td>Pole</td> <td>8</td> <td>68</td> </tr> <tr> <td>Red Maple</td> <td>20</td> <td>Pole</td> <td>8</td> <td></td> </tr> <tr> <td>Black Cherry</td> <td>10</td> <td>Pole</td> <td>8</td> <td></td> </tr> </tbody> </table>	Canopy Species	% Cover	Size Class	DBH	Age	Quaking Aspen	70	Pole	8	68	Red Maple	20	Pole	8		Black Cherry	10	Pole	8				<table border="1"> <thead> <tr> <th>Sub-Canopy Species</th> <th>Density</th> <th>Avg. Height</th> <th>Size</th> </tr> </thead> <tbody> <tr> <td>Black Cherry</td> <td>Low</td> <td>Variable</td> <td>Sapling</td> </tr> <tr> <td>Sugar Maple</td> <td>Medium</td> <td>Variable</td> <td>Sapling</td> </tr> <tr> <td>Ironwood</td> <td>Low</td> <td>Variable</td> <td>Sapling</td> </tr> </tbody> </table>	Sub-Canopy Species	Density	Avg. Height	Size	Black Cherry	Low	Variable	Sapling	Sugar Maple	Medium	Variable	Sapling	Ironwood	Low	Variable	Sapling								
Canopy Species	% Cover	Size Class	DBH	Age																																													
Quaking Aspen	70	Pole	8	68																																													
Red Maple	20	Pole	8																																														
Black Cherry	10	Pole	8																																														
Sub-Canopy Species	Density	Avg. Height	Size																																														
Black Cherry	Low	Variable	Sapling																																														
Sugar Maple	Medium	Variable	Sapling																																														
Ironwood	Low	Variable	Sapling																																														
10	4139 - Aspen, Mixed Deciduous	Sapling Well	49.2	8	Immature	N/A	2023 - stand is regenerating well with a good mix of maple. 2015 - Stand was slightly damaged from a tornado on 9/1/14 and was cut in the summer of 2015. 'Torna-dooch Aspen 61-075-14-01. Left all the maple less than 4"'.																																										
		<table border="1"> <thead> <tr> <th>Canopy Species</th> <th>% Cover</th> <th>Size Class</th> <th>DBH</th> <th>Age</th> </tr> </thead> <tbody> <tr> <td>Quaking Aspen</td> <td>55</td> <td>Sapling</td> <td>1</td> <td>8</td> </tr> <tr> <td>Red Maple</td> <td>20</td> <td>Sapling</td> <td>2</td> <td></td> </tr> <tr> <td>Black Cherry</td> <td>10</td> <td>Sapling</td> <td>1</td> <td></td> </tr> <tr> <td>Sugar Maple</td> <td>15</td> <td>Sapling</td> <td>2</td> <td></td> </tr> </tbody> </table>	Canopy Species	% Cover	Size Class	DBH	Age	Quaking Aspen	55	Sapling	1	8	Red Maple	20	Sapling	2		Black Cherry	10	Sapling	1		Sugar Maple	15	Sapling	2																							
Canopy Species	% Cover	Size Class	DBH	Age																																													
Quaking Aspen	55	Sapling	1	8																																													
Red Maple	20	Sapling	2																																														
Black Cherry	10	Sapling	1																																														
Sugar Maple	15	Sapling	2																																														
11	330 - Low-Density Trees	Nonstocked	32.2			No	opening is slowly filling in with mixed hardwoods. Some nice patches of little blue stem. Rolling terrain. Some of the more open areas might benefit from a burn.																																										
12	4116 - Mixed N. Hardwood - Aspen	Sapling Well	7.0	30	Immature	N/A	2022 - Stand is a aspen/mixed hardwood stand. 2013 -Trees are about 20' tall. Stand is mixed with lots of species. OI notes that the stand was originally a poor quality hardwood stand that was cut to salvage poor quality basswood. North end of the stand is heavier to aspen.																																										
		<table border="1"> <thead> <tr> <th>Canopy Species</th> <th>% Cover</th> <th>Size Class</th> <th>DBH</th> <th>Age</th> </tr> </thead> <tbody> <tr> <td>Sugar Maple</td> <td>15</td> <td>Sapling</td> <td>2</td> <td></td> </tr> <tr> <td>Red Maple</td> <td>20</td> <td>Sapling</td> <td>2</td> <td></td> </tr> <tr> <td>Beech</td> <td>10</td> <td>Sapling</td> <td>2</td> <td></td> </tr> <tr> <td>Quaking Aspen</td> <td>40</td> <td>Sapling/Pole</td> <td>4</td> <td>30</td> </tr> <tr> <td>Black Cherry</td> <td>15</td> <td>Sapling</td> <td>2</td> <td></td> </tr> </tbody> </table>	Canopy Species	% Cover	Size Class	DBH	Age	Sugar Maple	15	Sapling	2		Red Maple	20	Sapling	2		Beech	10	Sapling	2		Quaking Aspen	40	Sapling/Pole	4	30	Black Cherry	15	Sapling	2				<table border="1"> <thead> <tr> <th>Sub-Canopy Species</th> <th>Density</th> <th>Avg. Height</th> <th>Size</th> </tr> </thead> <tbody> <tr> <td>Ironwood</td> <td>Low</td> <td>Variable</td> <td>Sapling</td> </tr> <tr> <td>Sugar Maple</td> <td>Low</td> <td>Variable</td> <td>Sapling</td> </tr> </tbody> </table>	Sub-Canopy Species	Density	Avg. Height	Size	Ironwood	Low	Variable	Sapling	Sugar Maple	Low	Variable	Sapling		
Canopy Species	% Cover	Size Class	DBH	Age																																													
Sugar Maple	15	Sapling	2																																														
Red Maple	20	Sapling	2																																														
Beech	10	Sapling	2																																														
Quaking Aspen	40	Sapling/Pole	4	30																																													
Black Cherry	15	Sapling	2																																														
Sub-Canopy Species	Density	Avg. Height	Size																																														
Ironwood	Low	Variable	Sapling																																														
Sugar Maple	Low	Variable	Sapling																																														
13	4130 - Aspen	Poletimber Well	1.5	55	51-80	N/A	2013 -Trees are about 4 sticks tall, decent quality.																																										
		<table border="1"> <thead> <tr> <th>Canopy Species</th> <th>% Cover</th> <th>Size Class</th> <th>DBH</th> <th>Age</th> </tr> </thead> <tbody> <tr> <td>Red Maple</td> <td>10</td> <td>Pole</td> <td>8</td> <td></td> </tr> <tr> <td>Quaking Aspen</td> <td>90</td> <td>Pole</td> <td>8</td> <td>55</td> </tr> </tbody> </table>	Canopy Species	% Cover	Size Class	DBH	Age	Red Maple	10	Pole	8		Quaking Aspen	90	Pole	8	55			<table border="1"> <thead> <tr> <th>Sub-Canopy Species</th> <th>Density</th> <th>Avg. Height</th> <th>Size</th> </tr> </thead> <tbody> <tr> <td>Sugar Maple</td> <td>Medium</td> <td>Variable</td> <td>Sapling</td> </tr> <tr> <td>Ironwood</td> <td>Low</td> <td>Variable</td> <td>Sapling</td> </tr> </tbody> </table>	Sub-Canopy Species	Density	Avg. Height	Size	Sugar Maple	Medium	Variable	Sapling	Ironwood	Low	Variable	Sapling																	
Canopy Species	% Cover	Size Class	DBH	Age																																													
Red Maple	10	Pole	8																																														
Quaking Aspen	90	Pole	8	55																																													
Sub-Canopy Species	Density	Avg. Height	Size																																														
Sugar Maple	Medium	Variable	Sapling																																														
Ironwood	Low	Variable	Sapling																																														
14	42110 - Planted Red Pine	Sapling Well	7.0	28	Immature	N/A	2022- trees are growing real well. On the verge of being pole size.																																										
		<table border="1"> <thead> <tr> <th>Canopy Species</th> <th>% Cover</th> <th>Size Class</th> <th>DBH</th> <th>Age</th> </tr> </thead> <tbody> <tr> <td>Red Pine</td> <td>100</td> <td>Sapling/Pole</td> <td>4</td> <td>28</td> </tr> </tbody> </table>	Canopy Species	% Cover	Size Class	DBH	Age	Red Pine	100	Sapling/Pole	4	28																																					
Canopy Species	% Cover	Size Class	DBH	Age																																													
Red Pine	100	Sapling/Pole	4	28																																													
15	3104 - Degraded	Nonstocked	1.5			No	abandoned well pad, plugged in 2006, in need of rehab.  Stand data updated not "managed oil/gas". ANR not responsible for additional surface restoration. R Merrick																																										
16	330 - Low-Density Trees	Nonstocked	26.9			No	opening is slowly filling in with mixed hardwoods. Some nice patches of little blue stem. Some of the more open areas might benefit from a burn.																																										



Stand	Level 4 Cover Type	Size Density	Acres	Stand Age	BA Range	Managed Site	General Comments																																														
17	4130 - Aspen	Poletimber Well	42.4	51	51-80	N/A	Stand is dominated by quaking aspen 4-5 sticks tall. Stand seems to have quite a bit of advanced red and sugar maple regen. Also, note that there is some scattered red elm in the stand.																																														
<table border="1"> <thead> <tr> <th>Canopy Species</th> <th>% Cover</th> <th>Size Class</th> <th>DBH</th> <th>Age</th> </tr> </thead> <tbody> <tr> <td>Black Cherry</td> <td>10</td> <td>Pole</td> <td>8</td> <td></td> </tr> <tr> <td>Basswood</td> <td>5</td> <td>Log/Pole</td> <td>10</td> <td></td> </tr> <tr> <td>Red Maple</td> <td>10</td> <td>Pole</td> <td>8</td> <td></td> </tr> <tr> <td>Sugar Maple</td> <td>5</td> <td>Pole</td> <td>8</td> <td></td> </tr> <tr> <td>Quaking Aspen</td> <td>70</td> <td>Pole/Log</td> <td>9</td> <td>51</td> </tr> </tbody> </table>		Canopy Species	% Cover	Size Class	DBH	Age	Black Cherry	10	Pole	8		Basswood	5	Log/Pole	10		Red Maple	10	Pole	8		Sugar Maple	5	Pole	8		Quaking Aspen	70	Pole/Log	9	51	<table border="1"> <thead> <tr> <th>Sub-Canopy Species</th> <th>Density</th> <th>Avg. Height</th> <th>Size</th> </tr> </thead> <tbody> <tr> <td>Ironwood</td> <td>Low</td> <td>&gt;20 feet</td> <td>Sapling</td> </tr> <tr> <td>Serviceberry (Juneberry)</td> <td>Low</td> <td>&gt;20 feet</td> <td>Sapling</td> </tr> <tr> <td>Red Maple</td> <td>Medium</td> <td>Variable</td> <td>Sapling</td> </tr> <tr> <td>Sugar Maple</td> <td>Medium</td> <td>Variable</td> <td>Sapling</td> </tr> </tbody> </table>		Sub-Canopy Species	Density	Avg. Height	Size	Ironwood	Low	>20 feet	Sapling	Serviceberry (Juneberry)	Low	>20 feet	Sapling	Red Maple	Medium	Variable	Sapling	Sugar Maple	Medium	Variable	Sapling
Canopy Species	% Cover	Size Class	DBH	Age																																																	
Black Cherry	10	Pole	8																																																		
Basswood	5	Log/Pole	10																																																		
Red Maple	10	Pole	8																																																		
Sugar Maple	5	Pole	8																																																		
Quaking Aspen	70	Pole/Log	9	51																																																	
Sub-Canopy Species	Density	Avg. Height	Size																																																		
Ironwood	Low	>20 feet	Sapling																																																		
Serviceberry (Juneberry)	Low	>20 feet	Sapling																																																		
Red Maple	Medium	Variable	Sapling																																																		
Sugar Maple	Medium	Variable	Sapling																																																		
18	3104 - Degraded	Nonstocked	2.4				Active well pad.																																														
19	710 - Sand, Soil	Nonstocked	0.9			No	Old well pad. Road commission uses stand to stage material occassionally.																																														
20	4130 - Aspen	Poletimber Well	10.3	38	51-80	N/A	2022- Well stocked aspen stand. Developing a hardwood understory.																																														
<table border="1"> <thead> <tr> <th>Canopy Species</th> <th>% Cover</th> <th>Size Class</th> <th>DBH</th> <th>Age</th> </tr> </thead> <tbody> <tr> <td>Quaking Aspen</td> <td>80</td> <td>Pole/Sapling</td> <td>6</td> <td>38</td> </tr> <tr> <td>Black Cherry</td> <td>10</td> <td>Sapling/Pole</td> <td>4</td> <td></td> </tr> <tr> <td>Red Maple</td> <td>10</td> <td>Sapling/Pole</td> <td>4</td> <td></td> </tr> </tbody> </table>		Canopy Species	% Cover	Size Class	DBH	Age	Quaking Aspen	80	Pole/Sapling	6	38	Black Cherry	10	Sapling/Pole	4		Red Maple	10	Sapling/Pole	4		<table border="1"> <thead> <tr> <th>Sub-Canopy Species</th> <th>Density</th> <th>Avg. Height</th> <th>Size</th> </tr> </thead> <tbody> <tr> <td>Black Cherry</td> <td>Low</td> <td>&gt;20 feet</td> <td>Sapling</td> </tr> <tr> <td>Sugar Maple</td> <td>Medium</td> <td>10 - 20 feet</td> <td>Sapling</td> </tr> <tr> <td>Ironwood</td> <td>Low</td> <td>&gt;20 feet</td> <td>Sapling</td> </tr> </tbody> </table>		Sub-Canopy Species	Density	Avg. Height	Size	Black Cherry	Low	>20 feet	Sapling	Sugar Maple	Medium	10 - 20 feet	Sapling	Ironwood	Low	>20 feet	Sapling	2013 -Trees are 20-30' tall. East end of the stand is fully stocked but out by the road is a more sparse.													
Canopy Species	% Cover	Size Class	DBH	Age																																																	
Quaking Aspen	80	Pole/Sapling	6	38																																																	
Black Cherry	10	Sapling/Pole	4																																																		
Red Maple	10	Sapling/Pole	4																																																		
Sub-Canopy Species	Density	Avg. Height	Size																																																		
Black Cherry	Low	>20 feet	Sapling																																																		
Sugar Maple	Medium	10 - 20 feet	Sapling																																																		
Ironwood	Low	>20 feet	Sapling																																																		
21	42110 - Planted Red Pine	Sawtimber Well	19.5	62	111-140	N/A	2023- A couple pockets of mortality. Crowns are fully developed. Thick hardwood understory. BA: 110, 80(west), 150, 130, 170 (east). 2013- Stand was row thinned in 2006. Understory is filling in with maple regeneration. Good diameter development most stems are 8-10" and around 6 sticks tall. Canopies have room to expand. Some A3 pockets where aspen was harvested out of the stand in 06. Hold on thinning for 10 years																																														
<table border="1"> <thead> <tr> <th>Canopy Species</th> <th>% Cover</th> <th>Size Class</th> <th>DBH</th> <th>Age</th> </tr> </thead> <tbody> <tr> <td>Red Maple</td> <td>5</td> <td>Pole/Sapling</td> <td>5</td> <td></td> </tr> <tr> <td>Black Cherry</td> <td>5</td> <td>Pole</td> <td>7</td> <td></td> </tr> <tr> <td>Red Pine</td> <td>90</td> <td>Log/Pole</td> <td>10</td> <td>62</td> </tr> </tbody> </table>		Canopy Species	% Cover	Size Class	DBH	Age	Red Maple	5	Pole/Sapling	5		Black Cherry	5	Pole	7		Red Pine	90	Log/Pole	10	62	<table border="1"> <thead> <tr> <th>Sub-Canopy Species</th> <th>Density</th> <th>Avg. Height</th> <th>Size</th> </tr> </thead> <tbody> <tr> <td>Beech</td> <td>Low</td> <td>5 - 10 feet</td> <td>Sapling</td> </tr> <tr> <td>Red Maple</td> <td>High</td> <td>10 - 20 feet</td> <td>Sapling</td> </tr> <tr> <td>Sugar Maple</td> <td>Medium</td> <td>10 - 20 feet</td> <td>Sapling</td> </tr> </tbody> </table>		Sub-Canopy Species	Density	Avg. Height	Size	Beech	Low	5 - 10 feet	Sapling	Red Maple	High	10 - 20 feet	Sapling	Sugar Maple	Medium	10 - 20 feet	Sapling														
Canopy Species	% Cover	Size Class	DBH	Age																																																	
Red Maple	5	Pole/Sapling	5																																																		
Black Cherry	5	Pole	7																																																		
Red Pine	90	Log/Pole	10	62																																																	
Sub-Canopy Species	Density	Avg. Height	Size																																																		
Beech	Low	5 - 10 feet	Sapling																																																		
Red Maple	High	10 - 20 feet	Sapling																																																		
Sugar Maple	Medium	10 - 20 feet	Sapling																																																		
22	4130 - Aspen	Sapling Well	22.5	8	Immature	N/A	2022 - Dense regen. Nice mix of maple and cherry coming back.																																														
<table border="1"> <thead> <tr> <th>Canopy Species</th> <th>% Cover</th> <th>Size Class</th> <th>DBH</th> <th>Age</th> </tr> </thead> <tbody> <tr> <td>Quaking Aspen</td> <td>65</td> <td>Sapling</td> <td>1</td> <td>8</td> </tr> <tr> <td>Black Cherry</td> <td>10</td> <td>Sapling</td> <td>1</td> <td>8</td> </tr> <tr> <td>Red Maple</td> <td>10</td> <td>Sapling</td> <td>1</td> <td></td> </tr> <tr> <td>Sugar Maple</td> <td>15</td> <td>Sapling</td> <td>1</td> <td>8</td> </tr> </tbody> </table>		Canopy Species	% Cover	Size Class	DBH	Age	Quaking Aspen	65	Sapling	1	8	Black Cherry	10	Sapling	1	8	Red Maple	10	Sapling	1		Sugar Maple	15	Sapling	1	8	<table border="1"> <thead> <tr> <th>Sub-Canopy Species</th> <th>Density</th> <th>Avg. Height</th> <th>Size</th> </tr> </thead> <tbody> <tr> <td>Witch Hazel</td> <td>Low</td> <td>5 - 10 feet</td> <td>Tall Shrub</td> </tr> </tbody> </table>		Sub-Canopy Species	Density	Avg. Height	Size	Witch Hazel	Low	5 - 10 feet	Tall Shrub	2015 - Stand had a tornado blow through on 9/1/14 and was then salvaged in the summer of 2015 'Semper Gumby Salvage' 61-074-14. Stand had everything cut except the young maple in the understory, less than 4". 2013 - Stand is a mix of aspen with hardwood pockets. Stand is on a ridge with slopes on the north end of the stand. There is lots of hardwood regeneration in the understory.																
Canopy Species	% Cover	Size Class	DBH	Age																																																	
Quaking Aspen	65	Sapling	1	8																																																	
Black Cherry	10	Sapling	1	8																																																	
Red Maple	10	Sapling	1																																																		
Sugar Maple	15	Sapling	1	8																																																	
Sub-Canopy Species	Density	Avg. Height	Size																																																		
Witch Hazel	Low	5 - 10 feet	Tall Shrub																																																		
23	4110 - Sugar Maple Association	Sawtimber Medium	14.4	82	51-80	N/A	2022 - Some large canopy gaps left from harvest. Quite a bit of ironwood coming back. Scattered maple and cherry in the understory. BA: 70, 50, 702018 - - Stand was thinned in 2018. 'MM's Final Project' 61-147-15-01. Residual BA is variable.2013- Poor quality logs, some of them are starting to fall down. Lots of Ironwood in the understory. There is some sugar maple regen in the understory also.																																														
<table border="1"> <thead> <tr> <th>Canopy Species</th> <th>% Cover</th> <th>Size Class</th> <th>DBH</th> <th>Age</th> </tr> </thead> <tbody> <tr> <td>Basswood</td> <td>15</td> <td>Log/Pole</td> <td>12</td> <td></td> </tr> <tr> <td>Red Maple</td> <td>20</td> <td>Log/Pole</td> <td>12</td> <td></td> </tr> <tr> <td>Black Cherry</td> <td>10</td> <td>Log/Pole</td> <td>10</td> <td></td> </tr> <tr> <td>Sugar Maple</td> <td>55</td> <td>Log/Pole</td> <td>12</td> <td>82</td> </tr> </tbody> </table>		Canopy Species	% Cover	Size Class	DBH	Age	Basswood	15	Log/Pole	12		Red Maple	20	Log/Pole	12		Black Cherry	10	Log/Pole	10		Sugar Maple	55	Log/Pole	12	82	<table border="1"> <thead> <tr> <th>Sub-Canopy Species</th> <th>Density</th> <th>Avg. Height</th> <th>Size</th> </tr> </thead> <tbody> <tr> <td>Ironwood</td> <td>Medium</td> <td>Variable</td> <td>Sapling</td> </tr> <tr> <td>Sugar Maple</td> <td>Low</td> <td>&lt; 5 feet</td> <td>Sapling</td> </tr> <tr> <td>Black Cherry</td> <td>Trace</td> <td>5 - 10 feet</td> <td>Sapling</td> </tr> <tr> <td>Beech</td> <td>Trace</td> <td>&lt; 5 feet</td> <td>Sapling</td> </tr> </tbody> </table>		Sub-Canopy Species	Density	Avg. Height	Size	Ironwood	Medium	Variable	Sapling	Sugar Maple	Low	< 5 feet	Sapling	Black Cherry	Trace	5 - 10 feet	Sapling	Beech	Trace	< 5 feet	Sapling					
Canopy Species	% Cover	Size Class	DBH	Age																																																	
Basswood	15	Log/Pole	12																																																		
Red Maple	20	Log/Pole	12																																																		
Black Cherry	10	Log/Pole	10																																																		
Sugar Maple	55	Log/Pole	12	82																																																	
Sub-Canopy Species	Density	Avg. Height	Size																																																		
Ironwood	Medium	Variable	Sapling																																																		
Sugar Maple	Low	< 5 feet	Sapling																																																		
Black Cherry	Trace	5 - 10 feet	Sapling																																																		
Beech	Trace	< 5 feet	Sapling																																																		





Stand	Level 4 Cover Type	Size Density	Acres	Stand Age	BA Range	Managed Site	General Comments																																													
<b>24</b>	4130 - Aspen	Poletimber Well	1.6	55	51-80	N/A																																														
<table border="1"> <thead> <tr> <th>Canopy Species</th> <th>% Cover</th> <th>Size Class</th> <th>DBH</th> <th>Age</th> </tr> </thead> <tbody> <tr> <td>Black Cherry</td> <td>10</td> <td>Pole</td> <td>8</td> <td></td> </tr> <tr> <td>Quaking Aspen</td> <td>90</td> <td>Pole/Log</td> <td>9</td> <td>55</td> </tr> </tbody> </table>		Canopy Species	% Cover	Size Class	DBH	Age	Black Cherry	10	Pole	8		Quaking Aspen	90	Pole/Log	9	55	<table border="1"> <thead> <tr> <th>Sub-Canopy Species</th> <th>Density</th> <th>Avg. Height</th> <th>Size</th> </tr> </thead> <tbody> <tr> <td>Sugar Maple</td> <td>Medium</td> <td>Variable</td> <td>Sapling</td> </tr> <tr> <td>Ironwood</td> <td>Low</td> <td>Variable</td> <td>Sapling</td> </tr> </tbody> </table>		Sub-Canopy Species	Density	Avg. Height	Size	Sugar Maple	Medium	Variable	Sapling	Ironwood	Low	Variable	Sapling																						
Canopy Species	% Cover	Size Class	DBH	Age																																																
Black Cherry	10	Pole	8																																																	
Quaking Aspen	90	Pole/Log	9	55																																																
Sub-Canopy Species	Density	Avg. Height	Size																																																	
Sugar Maple	Medium	Variable	Sapling																																																	
Ironwood	Low	Variable	Sapling																																																	
<b>25</b>	3301 - Low Density Deciduous Trees	Nonstocked	39.0			No	Some parts of the opening is filling in with mixed hardwoods. Mainly cherry and aspen. Eastern portion is almost forested. Hilly terrain.																																													
<b>26</b>	330 - Low-Density Trees	Nonstocked	2.8			No	Frost pocket with a small vernal pond at the bottom.																																													
<b>27</b>	500 - Water	Nonstocked	0.6			No	Oxbow Lake																																													
<b>28</b>	330 - Low-Density Trees	Nonstocked	2.2			No	Frost pocket. Edges filling in with hardwoods.																																													
<b>29</b>	4110 - Sugar Maple Association	Sawtimber Well	7.6	86	51-80	N/A	2022- Ironwood and sugar maple coming in the understory, heavier to ironwood. BA : 80, 70, 70 2018- Stand was thinned in 2018 'MM's Final Project' 61-147-15-01. Removed the aspen and Ironwood and thinned through the maple and basswood. 2013 - Good amount of hardwood regen. Stand has some potential but currently has some trees that are rough and limby.																																													
<table border="1"> <thead> <tr> <th>Canopy Species</th> <th>% Cover</th> <th>Size Class</th> <th>DBH</th> <th>Age</th> </tr> </thead> <tbody> <tr> <td>Red Maple</td> <td>10</td> <td>Log/Pole</td> <td>10</td> <td></td> </tr> <tr> <td>Basswood</td> <td>25</td> <td>Log/Pole</td> <td>12</td> <td></td> </tr> <tr> <td>Black Cherry</td> <td>5</td> <td>Log/Pole</td> <td>10</td> <td></td> </tr> <tr> <td>Sugar Maple</td> <td>60</td> <td>Log/Pole</td> <td>10</td> <td>86</td> </tr> </tbody> </table>		Canopy Species	% Cover	Size Class	DBH	Age	Red Maple	10	Log/Pole	10		Basswood	25	Log/Pole	12		Black Cherry	5	Log/Pole	10		Sugar Maple	60	Log/Pole	10	86	<table border="1"> <thead> <tr> <th>Sub-Canopy Species</th> <th>Density</th> <th>Avg. Height</th> <th>Size</th> </tr> </thead> <tbody> <tr> <td>Ironwood</td> <td>Medium</td> <td>5 - 10 feet</td> <td>Sapling</td> </tr> <tr> <td>Sugar Maple</td> <td>Low</td> <td>5 - 10 feet</td> <td>Sapling</td> </tr> <tr> <td>Black Cherry</td> <td>Trace</td> <td>5 - 10 feet</td> <td>Sapling</td> </tr> </tbody> </table>		Sub-Canopy Species	Density	Avg. Height	Size	Ironwood	Medium	5 - 10 feet	Sapling	Sugar Maple	Low	5 - 10 feet	Sapling	Black Cherry	Trace	5 - 10 feet	Sapling								
Canopy Species	% Cover	Size Class	DBH	Age																																																
Red Maple	10	Log/Pole	10																																																	
Basswood	25	Log/Pole	12																																																	
Black Cherry	5	Log/Pole	10																																																	
Sugar Maple	60	Log/Pole	10	86																																																
Sub-Canopy Species	Density	Avg. Height	Size																																																	
Ironwood	Medium	5 - 10 feet	Sapling																																																	
Sugar Maple	Low	5 - 10 feet	Sapling																																																	
Black Cherry	Trace	5 - 10 feet	Sapling																																																	
<b>30</b>	4112 - Maple, Beech, Cherry Association	Poletimber Well	2.2	69	51-80	N/A	2013 -Stand is a small pocket of mostly red maple pole/log timber. Fairly clumpy. 2015 - Stand was harvested in summer of 2015. 'Torna-dooch Aspen' 61-075-14-01. All the aspen was removed and BA is around 60-70.																																													
<table border="1"> <thead> <tr> <th>Canopy Species</th> <th>% Cover</th> <th>Size Class</th> <th>DBH</th> <th>Age</th> </tr> </thead> <tbody> <tr> <td>Sugar Maple</td> <td>35</td> <td>Pole/Log</td> <td>9</td> <td></td> </tr> <tr> <td>Basswood</td> <td>5</td> <td>Pole/Log</td> <td>9</td> <td></td> </tr> <tr> <td>Red Maple</td> <td>55</td> <td>Pole/Log</td> <td>9</td> <td>69</td> </tr> <tr> <td>Black Cherry</td> <td>5</td> <td>Pole/Log</td> <td>9</td> <td></td> </tr> </tbody> </table>		Canopy Species	% Cover	Size Class	DBH	Age	Sugar Maple	35	Pole/Log	9		Basswood	5	Pole/Log	9		Red Maple	55	Pole/Log	9	69	Black Cherry	5	Pole/Log	9		<table border="1"> <thead> <tr> <th>Sub-Canopy Species</th> <th>Density</th> <th>Avg. Height</th> <th>Size</th> </tr> </thead> <tbody> <tr> <td>Ironwood</td> <td>Low</td> <td>5 - 10 feet</td> <td>Sapling</td> </tr> <tr> <td>Quaking Aspen</td> <td>Low</td> <td>5 - 10 feet</td> <td>Sapling</td> </tr> <tr> <td>Beech</td> <td>Medium</td> <td>5 - 10 feet</td> <td>Sapling</td> </tr> <tr> <td>Sugar Maple</td> <td>Low</td> <td>5 - 10 feet</td> <td>Sapling</td> </tr> </tbody> </table>		Sub-Canopy Species	Density	Avg. Height	Size	Ironwood	Low	5 - 10 feet	Sapling	Quaking Aspen	Low	5 - 10 feet	Sapling	Beech	Medium	5 - 10 feet	Sapling	Sugar Maple	Low	5 - 10 feet	Sapling				
Canopy Species	% Cover	Size Class	DBH	Age																																																
Sugar Maple	35	Pole/Log	9																																																	
Basswood	5	Pole/Log	9																																																	
Red Maple	55	Pole/Log	9	69																																																
Black Cherry	5	Pole/Log	9																																																	
Sub-Canopy Species	Density	Avg. Height	Size																																																	
Ironwood	Low	5 - 10 feet	Sapling																																																	
Quaking Aspen	Low	5 - 10 feet	Sapling																																																	
Beech	Medium	5 - 10 feet	Sapling																																																	
Sugar Maple	Low	5 - 10 feet	Sapling																																																	
<b>31</b>	4139 - Aspen, Mixed Deciduous	Sapling Well	10.7	5	Immature	N/A	2023 - stand is an M5 over top an A2. 2018 - Stand had the aspen removed in 2018 and left all of the young sugar maple (overstory removal). 'MM's Final Project' 61-147-15-0-1. Pockets of sugar maple are left I anticipate the open areas will come back to aspen.																																													
<table border="1"> <thead> <tr> <th>Canopy Species</th> <th>% Cover</th> <th>Size Class</th> <th>DBH</th> <th>Age</th> </tr> </thead> <tbody> <tr> <td>Sugar Maple</td> <td>45</td> <td>Sapling/Pole</td> <td>4</td> <td>35</td> </tr> <tr> <td>Quaking Aspen</td> <td>40</td> <td>Sapling</td> <td>1</td> <td>5</td> </tr> <tr> <td>Ironwood</td> <td>10</td> <td>Sapling</td> <td>3</td> <td></td> </tr> <tr> <td>Black Cherry</td> <td>5</td> <td>Sapling</td> <td>1</td> <td>6</td> </tr> </tbody> </table>		Canopy Species	% Cover	Size Class	DBH	Age	Sugar Maple	45	Sapling/Pole	4	35	Quaking Aspen	40	Sapling	1	5	Ironwood	10	Sapling	3		Black Cherry	5	Sapling	1	6	<table border="1"> <thead> <tr> <th>Sub-Canopy Species</th> <th>Density</th> <th>Avg. Height</th> <th>Size</th> </tr> </thead> <tbody> <tr> <td>Sugar Maple</td> <td>Medium</td> <td>5 - 10 feet</td> <td>Sapling</td> </tr> <tr> <td>Quaking Aspen</td> <td>Medium</td> <td>5 - 10 feet</td> <td>Sapling</td> </tr> </tbody> </table>		Sub-Canopy Species	Density	Avg. Height	Size	Sugar Maple	Medium	5 - 10 feet	Sapling	Quaking Aspen	Medium	5 - 10 feet	Sapling												
Canopy Species	% Cover	Size Class	DBH	Age																																																
Sugar Maple	45	Sapling/Pole	4	35																																																
Quaking Aspen	40	Sapling	1	5																																																
Ironwood	10	Sapling	3																																																	
Black Cherry	5	Sapling	1	6																																																
Sub-Canopy Species	Density	Avg. Height	Size																																																	
Sugar Maple	Medium	5 - 10 feet	Sapling																																																	
Quaking Aspen	Medium	5 - 10 feet	Sapling																																																	
<b>32</b>	330 - Low-Density Trees	Nonstocked	26.0			No	opening is slowly filling in with mixed hardwoods. Some nice patches of little blue stem. Some of the more open areas might benefit from a burn.																																													



Stand	Level 4 Cover Type	Size Density	Acres	Stand Age	BA Range	Managed Site	General Comments																																																	
33	4139 - Aspen, Mixed Deciduous	Sapling Well	10.9	8	Immature	N/A	2022 - Getting a mix of aspen mixed hardwoods for regen. Scattered log sized maple scattered throughout. 2015 - Stand had a tornado go through it on 9/1/2014 and was then salvage in the summer of 2015 'Semper Gumby Salvage' 61-074-14-01. Young maple was left as well as some Maple log trees for seed/shelter.																																																	
<table border="1"> <thead> <tr> <th>Canopy Species</th> <th>% Cover</th> <th>Size Class</th> <th>DBH</th> <th>Age</th> </tr> </thead> <tbody> <tr> <td>Black Cherry</td> <td>20</td> <td>Sapling</td> <td>1</td> <td>8</td> </tr> <tr> <td>Quaking Aspen</td> <td>45</td> <td>Sapling</td> <td>2</td> <td>8</td> </tr> <tr> <td>Red Maple</td> <td>10</td> <td>Sapling</td> <td>1</td> <td></td> </tr> <tr> <td>Basswood</td> <td>10</td> <td>Sapling</td> <td>1</td> <td></td> </tr> <tr> <td>Sugar Maple</td> <td>15</td> <td>Sapling/Pole</td> <td>1</td> <td>8</td> </tr> </tbody> </table>		Canopy Species	% Cover	Size Class	DBH	Age	Black Cherry	20	Sapling	1	8	Quaking Aspen	45	Sapling	2	8	Red Maple	10	Sapling	1		Basswood	10	Sapling	1		Sugar Maple	15	Sapling/Pole	1	8																									
Canopy Species	% Cover	Size Class	DBH	Age																																																				
Black Cherry	20	Sapling	1	8																																																				
Quaking Aspen	45	Sapling	2	8																																																				
Red Maple	10	Sapling	1																																																					
Basswood	10	Sapling	1																																																					
Sugar Maple	15	Sapling/Pole	1	8																																																				
34	122 - Road/Parking Lot	Nonstocked	4.4			No	Road/ROW																																																	
35	4130 - Aspen	Sapling Well	13.3	27	Immature	N/A	Aspen /mixed hardwoods and some scattered oak.																																																	
<table border="1"> <thead> <tr> <th>Canopy Species</th> <th>% Cover</th> <th>Size Class</th> <th>DBH</th> <th>Age</th> </tr> </thead> <tbody> <tr> <td>Red Maple</td> <td>25</td> <td>Sapling</td> <td>2</td> <td></td> </tr> <tr> <td>Red Oak</td> <td>3</td> <td>Sapling</td> <td>3</td> <td></td> </tr> <tr> <td>Black Cherry</td> <td>10</td> <td>Sapling</td> <td>3</td> <td></td> </tr> <tr> <td>Quaking Aspen</td> <td>62</td> <td>Sapling</td> <td>3</td> <td>27</td> </tr> </tbody> </table>		Canopy Species	% Cover	Size Class	DBH	Age	Red Maple	25	Sapling	2		Red Oak	3	Sapling	3		Black Cherry	10	Sapling	3		Quaking Aspen	62	Sapling	3	27	<table border="1"> <thead> <tr> <th>Sub-Canopy Species</th> <th>Density</th> <th>Avg. Height</th> <th>Size</th> </tr> </thead> <tbody> <tr> <td>Red Maple</td> <td>Medium</td> <td>5 - 10 feet</td> <td>Sapling</td> </tr> <tr> <td>Sugar Maple</td> <td>Medium</td> <td>10 - 20 feet</td> <td>Sapling</td> </tr> </tbody> </table>		Sub-Canopy Species	Density	Avg. Height	Size	Red Maple	Medium	5 - 10 feet	Sapling	Sugar Maple	Medium	10 - 20 feet	Sapling																
Canopy Species	% Cover	Size Class	DBH	Age																																																				
Red Maple	25	Sapling	2																																																					
Red Oak	3	Sapling	3																																																					
Black Cherry	10	Sapling	3																																																					
Quaking Aspen	62	Sapling	3	27																																																				
Sub-Canopy Species	Density	Avg. Height	Size																																																					
Red Maple	Medium	5 - 10 feet	Sapling																																																					
Sugar Maple	Medium	10 - 20 feet	Sapling																																																					
36	4130 - Aspen	Sapling Well	4.3	16	Immature	N/A	2022 - Regen is ~ 20 tall. Good mix of hardwoods. 2013 - regen is about 10' tall and is well stocked																																																	
<table border="1"> <thead> <tr> <th>Canopy Species</th> <th>% Cover</th> <th>Size Class</th> <th>DBH</th> <th>Age</th> </tr> </thead> <tbody> <tr> <td>Black Cherry</td> <td>5</td> <td>Sapling</td> <td>1</td> <td></td> </tr> <tr> <td>Sugar Maple</td> <td>5</td> <td>Sapling</td> <td>1</td> <td></td> </tr> <tr> <td>Quaking Aspen</td> <td>70</td> <td>Sapling</td> <td>2</td> <td>16</td> </tr> <tr> <td>Red Maple</td> <td>20</td> <td>Sapling</td> <td>1</td> <td></td> </tr> </tbody> </table>		Canopy Species	% Cover	Size Class	DBH	Age	Black Cherry	5	Sapling	1		Sugar Maple	5	Sapling	1		Quaking Aspen	70	Sapling	2	16	Red Maple	20	Sapling	1																															
Canopy Species	% Cover	Size Class	DBH	Age																																																				
Black Cherry	5	Sapling	1																																																					
Sugar Maple	5	Sapling	1																																																					
Quaking Aspen	70	Sapling	2	16																																																				
Red Maple	20	Sapling	1																																																					
37	122 - Road/Parking Lot	Nonstocked	4.4			No	Road/ROW																																																	
38	4110 - Sugar Maple Association	Sawtimber Well	7.0	77	51-80	N/A	2022- maple regen is patchy. Quite abit of ironwood sprouting. BAs: 60, 60, 2013. Terrain is slightly rolling. Moderate quality timber.																																																	
<table border="1"> <thead> <tr> <th>Canopy Species</th> <th>% Cover</th> <th>Size Class</th> <th>DBH</th> <th>Age</th> </tr> </thead> <tbody> <tr> <td>Sugar Maple</td> <td>65</td> <td>Log/Pole</td> <td>11</td> <td>77</td> </tr> <tr> <td>Basswood</td> <td>15</td> <td>Log/Pole</td> <td>12</td> <td></td> </tr> <tr> <td>Red Maple</td> <td>15</td> <td>Pole/Log</td> <td>9</td> <td></td> </tr> <tr> <td>Black Cherry</td> <td>5</td> <td>Pole</td> <td>6</td> <td></td> </tr> </tbody> </table>		Canopy Species	% Cover	Size Class	DBH	Age	Sugar Maple	65	Log/Pole	11	77	Basswood	15	Log/Pole	12		Red Maple	15	Pole/Log	9		Black Cherry	5	Pole	6		<table border="1"> <thead> <tr> <th>Sub-Canopy Species</th> <th>Density</th> <th>Avg. Height</th> <th>Size</th> </tr> </thead> <tbody> <tr> <td>Beech</td> <td>Low</td> <td>10 - 20 feet</td> <td>Sapling</td> </tr> <tr> <td>Ironwood</td> <td>High</td> <td>5 - 10 feet</td> <td>Sapling</td> </tr> <tr> <td>Sugar Maple</td> <td>Medium</td> <td>5 - 10 feet</td> <td>Sapling</td> </tr> <tr> <td>Black Cherry</td> <td>Trace</td> <td>5 - 10 feet</td> <td>Sapling</td> </tr> </tbody> </table>		Sub-Canopy Species	Density	Avg. Height	Size	Beech	Low	10 - 20 feet	Sapling	Ironwood	High	5 - 10 feet	Sapling	Sugar Maple	Medium	5 - 10 feet	Sapling	Black Cherry	Trace	5 - 10 feet	Sapling	2017 - Stand was thinned in 2017 for the first time, aple 'Coon Bear Hwds' 61-137-15-01. Removed the aspen and most of the beech. BA is around 70-80.							
Canopy Species	% Cover	Size Class	DBH	Age																																																				
Sugar Maple	65	Log/Pole	11	77																																																				
Basswood	15	Log/Pole	12																																																					
Red Maple	15	Pole/Log	9																																																					
Black Cherry	5	Pole	6																																																					
Sub-Canopy Species	Density	Avg. Height	Size																																																					
Beech	Low	10 - 20 feet	Sapling																																																					
Ironwood	High	5 - 10 feet	Sapling																																																					
Sugar Maple	Medium	5 - 10 feet	Sapling																																																					
Black Cherry	Trace	5 - 10 feet	Sapling																																																					
39	4112 - Maple, Beech, Cherry Association	Poletimber Medium	73.5	77	51-80	N/A	2022 - Fully developed hardwood understory. Some areas are thick with inonwood but there is a lot of maple present in the understory. BAs: 70, 30, 60, 80, 90 2013 - Stand was thinned in 2007, also had the the aspen cut out of it. Residual timber is mediocre quality with lots of aspen and maple regen underneath.																																																	
<table border="1"> <thead> <tr> <th>Canopy Species</th> <th>% Cover</th> <th>Size Class</th> <th>DBH</th> <th>Age</th> </tr> </thead> <tbody> <tr> <td>Black Cherry</td> <td>10</td> <td>Pole</td> <td>8</td> <td></td> </tr> <tr> <td>Red Maple</td> <td>30</td> <td>Pole/Log</td> <td>9</td> <td></td> </tr> <tr> <td>Sugar Maple</td> <td>50</td> <td>Pole/Log</td> <td>9</td> <td>77</td> </tr> <tr> <td>Basswood</td> <td>10</td> <td>Log/Pole</td> <td>10</td> <td></td> </tr> </tbody> </table>		Canopy Species	% Cover	Size Class	DBH	Age	Black Cherry	10	Pole	8		Red Maple	30	Pole/Log	9		Sugar Maple	50	Pole/Log	9	77	Basswood	10	Log/Pole	10		<table border="1"> <thead> <tr> <th>Sub-Canopy Species</th> <th>Density</th> <th>Avg. Height</th> <th>Size</th> </tr> </thead> <tbody> <tr> <td>Sugar Maple</td> <td>Medium</td> <td>5 - 10 feet</td> <td>Sapling</td> </tr> <tr> <td>Black Cherry</td> <td>Low</td> <td>10 - 20 feet</td> <td>Sapling</td> </tr> <tr> <td>Ironwood</td> <td>Medium</td> <td>Variable</td> <td>Sapling</td> </tr> <tr> <td>Red Maple</td> <td>Low</td> <td>10 - 20 feet</td> <td>Sapling</td> </tr> <tr> <td>Quaking Aspen</td> <td>Medium</td> <td>10 - 20 feet</td> <td>Sapling</td> </tr> </tbody> </table>		Sub-Canopy Species	Density	Avg. Height	Size	Sugar Maple	Medium	5 - 10 feet	Sapling	Black Cherry	Low	10 - 20 feet	Sapling	Ironwood	Medium	Variable	Sapling	Red Maple	Low	10 - 20 feet	Sapling	Quaking Aspen	Medium	10 - 20 feet	Sapling				
Canopy Species	% Cover	Size Class	DBH	Age																																																				
Black Cherry	10	Pole	8																																																					
Red Maple	30	Pole/Log	9																																																					
Sugar Maple	50	Pole/Log	9	77																																																				
Basswood	10	Log/Pole	10																																																					
Sub-Canopy Species	Density	Avg. Height	Size																																																					
Sugar Maple	Medium	5 - 10 feet	Sapling																																																					
Black Cherry	Low	10 - 20 feet	Sapling																																																					
Ironwood	Medium	Variable	Sapling																																																					
Red Maple	Low	10 - 20 feet	Sapling																																																					
Quaking Aspen	Medium	10 - 20 feet	Sapling																																																					



Stand	Level 4 Cover Type	Size Density	Acres	Stand Age	BA Range	Managed Site	General Comments																																																								
<b>40</b>	42110 - Planted Red Pine	Sawtimber Well	16.9	62	111-140	N/A	2023 - BA: 140, 130, 100. Fully developed hardwood understory.																																																								
<table border="1"> <thead> <tr> <th>Canopy Species</th> <th>% Cover</th> <th>Size Class</th> <th>DBH</th> <th>Age</th> </tr> </thead> <tbody> <tr> <td>Red Pine</td> <td>100</td> <td>Log/Pole</td> <td>10</td> <td>62</td> </tr> </tbody> </table>		Canopy Species	% Cover	Size Class	DBH	Age	Red Pine	100	Log/Pole	10	62	<table border="1"> <thead> <tr> <th>Sub-Canopy Species</th> <th>Density</th> <th>Avg. Height</th> <th>Size</th> </tr> </thead> <tbody> <tr> <td>Black Cherry</td> <td>Trace</td> <td>5 - 10 feet</td> <td>Sapling</td> </tr> <tr> <td>Sugar Maple</td> <td>Medium</td> <td>10 - 20 feet</td> <td>Sapling</td> </tr> <tr> <td>Red Maple</td> <td>Medium</td> <td>10 - 20 feet</td> <td>Sapling</td> </tr> <tr> <td>Beech</td> <td>Medium</td> <td>10 - 20 feet</td> <td>Sapling</td> </tr> </tbody> </table>		Sub-Canopy Species	Density	Avg. Height	Size	Black Cherry	Trace	5 - 10 feet	Sapling	Sugar Maple	Medium	10 - 20 feet	Sapling	Red Maple	Medium	10 - 20 feet	Sapling	Beech	Medium	10 - 20 feet	Sapling	<p>2013 -Stand was row thinned in 2006. RP is about 6 sticks tall, canopies have room to grow. Some sugar maple is seeding into the eastern part of the stand in the understory. In the center of the stand is a dead pocket, not too large, and have submitted the forest health data into the GDSE. Hold on second thinning for another 10 years.</p>																													
Canopy Species	% Cover	Size Class	DBH	Age																																																											
Red Pine	100	Log/Pole	10	62																																																											
Sub-Canopy Species	Density	Avg. Height	Size																																																												
Black Cherry	Trace	5 - 10 feet	Sapling																																																												
Sugar Maple	Medium	10 - 20 feet	Sapling																																																												
Red Maple	Medium	10 - 20 feet	Sapling																																																												
Beech	Medium	10 - 20 feet	Sapling																																																												
<b>41</b>	42110 - Planted Red Pine	Poletimber Well	2.5	47	81-110	N/A	Stand has a lot of hardwood competition and is of pretty poor quality. For now it is adding a bit of diversity from the mostly hardwood landscape. I don't think it is a good idea to crush all the new regen in stand 36 to get to 3 acres of poor quality redpine. Final harvest the pine next time the hardwood stand is treated																																																								
<table border="1"> <thead> <tr> <th>Canopy Species</th> <th>% Cover</th> <th>Size Class</th> <th>DBH</th> <th>Age</th> </tr> </thead> <tbody> <tr> <td>Quaking Aspen</td> <td>5</td> <td>Pole</td> <td>8</td> <td></td> </tr> <tr> <td>Red Pine</td> <td>95</td> <td>Pole</td> <td>8</td> <td>47</td> </tr> </tbody> </table>		Canopy Species	% Cover	Size Class	DBH	Age	Quaking Aspen	5	Pole	8		Red Pine	95	Pole	8	47	<table border="1"> <thead> <tr> <th>Sub-Canopy Species</th> <th>Density</th> <th>Avg. Height</th> <th>Size</th> </tr> </thead> <tbody> <tr> <td>Sugar Maple</td> <td>Low</td> <td>5 - 10 feet</td> <td>Sapling</td> </tr> <tr> <td>Red Maple</td> <td>Medium</td> <td>Variable</td> <td>Sapling</td> </tr> </tbody> </table>		Sub-Canopy Species	Density	Avg. Height	Size	Sugar Maple	Low	5 - 10 feet	Sapling	Red Maple	Medium	Variable	Sapling																																	
Canopy Species	% Cover	Size Class	DBH	Age																																																											
Quaking Aspen	5	Pole	8																																																												
Red Pine	95	Pole	8	47																																																											
Sub-Canopy Species	Density	Avg. Height	Size																																																												
Sugar Maple	Low	5 - 10 feet	Sapling																																																												
Red Maple	Medium	Variable	Sapling																																																												
<b>42</b>	4130 - Aspen	Poletimber Well	12.8	46	51-80	N/A	2022- some aspen is starting to fall out of the stand. Nice hardwood regeneration in the understory. 2013-Stand is immature, but is healthy. Trees are 3-4 sticks tall and is converting from a sapling stand to a pole stand.																																																								
<table border="1"> <thead> <tr> <th>Canopy Species</th> <th>% Cover</th> <th>Size Class</th> <th>DBH</th> <th>Age</th> </tr> </thead> <tbody> <tr> <td>Quaking Aspen</td> <td>75</td> <td>Pole</td> <td>7</td> <td>46</td> </tr> <tr> <td>Black Cherry</td> <td>5</td> <td>Pole</td> <td>7</td> <td></td> </tr> <tr> <td>Red Maple</td> <td>20</td> <td>Pole/Sapling</td> <td>5</td> <td></td> </tr> </tbody> </table>		Canopy Species	% Cover	Size Class	DBH	Age	Quaking Aspen	75	Pole	7	46	Black Cherry	5	Pole	7		Red Maple	20	Pole/Sapling	5		<table border="1"> <thead> <tr> <th>Sub-Canopy Species</th> <th>Density</th> <th>Avg. Height</th> <th>Size</th> </tr> </thead> <tbody> <tr> <td>Red Maple</td> <td>High</td> <td>Variable</td> <td>Sapling</td> </tr> <tr> <td>Beech</td> <td>Trace</td> <td>5 - 10 feet</td> <td>Sapling</td> </tr> <tr> <td>Ironwood</td> <td>Low</td> <td>10 - 20 feet</td> <td>Sapling</td> </tr> <tr> <td>Black Cherry</td> <td>Low</td> <td>Variable</td> <td>Sapling</td> </tr> <tr> <td>Sugar Maple</td> <td>Medium</td> <td>10 - 20 feet</td> <td>Sapling</td> </tr> </tbody> </table>		Sub-Canopy Species	Density	Avg. Height	Size	Red Maple	High	Variable	Sapling	Beech	Trace	5 - 10 feet	Sapling	Ironwood	Low	10 - 20 feet	Sapling	Black Cherry	Low	Variable	Sapling	Sugar Maple	Medium	10 - 20 feet	Sapling																
Canopy Species	% Cover	Size Class	DBH	Age																																																											
Quaking Aspen	75	Pole	7	46																																																											
Black Cherry	5	Pole	7																																																												
Red Maple	20	Pole/Sapling	5																																																												
Sub-Canopy Species	Density	Avg. Height	Size																																																												
Red Maple	High	Variable	Sapling																																																												
Beech	Trace	5 - 10 feet	Sapling																																																												
Ironwood	Low	10 - 20 feet	Sapling																																																												
Black Cherry	Low	Variable	Sapling																																																												
Sugar Maple	Medium	10 - 20 feet	Sapling																																																												
<b>43</b>	4116 - Mixed N. Hardwood - Aspen	Poletimber Well	12.2	73	51-80	N/A	2022 - stand is a mix of hardwoods and aspen. Pockets of log size timber with pockets of saplings /pole timber. Good amount of maple in the understory. Overstory is of poor to medium quality. BA: 60, 90, 2013 - Stand is a young maple stand with a decent amount of aspen also. Stand has lots of advance red maple regeneration. Stand also has a slope off to the west. The timber on the slope seems to be older and is more of a M6 stand with mostly red maple in the overstory. East end of the stand looks to be more of a sapling/pole stand. Stand is in the midst of convertin from saplings to poles.																																																								
<table border="1"> <thead> <tr> <th>Canopy Species</th> <th>% Cover</th> <th>Size Class</th> <th>DBH</th> <th>Age</th> </tr> </thead> <tbody> <tr> <td>Ironwood</td> <td>5</td> <td>Pole/Sapling</td> <td>5</td> <td></td> </tr> <tr> <td>Red Oak</td> <td>5</td> <td>Pole</td> <td>7</td> <td></td> </tr> <tr> <td>Sugar Maple</td> <td>20</td> <td>Pole/Sap/Log</td> <td>7</td> <td>73</td> </tr> <tr> <td>Red Maple</td> <td>15</td> <td>Pole/Sap/Log</td> <td>7</td> <td>73</td> </tr> <tr> <td>Quaking Aspen</td> <td>20</td> <td>Pole/Log</td> <td>9</td> <td></td> </tr> <tr> <td>Black Cherry</td> <td>15</td> <td>Pole/Sap/Log</td> <td>8</td> <td></td> </tr> <tr> <td>Basswood</td> <td>20</td> <td>Log/Pole</td> <td>10</td> <td></td> </tr> </tbody> </table>		Canopy Species	% Cover	Size Class	DBH	Age	Ironwood	5	Pole/Sapling	5		Red Oak	5	Pole	7		Sugar Maple	20	Pole/Sap/Log	7	73	Red Maple	15	Pole/Sap/Log	7	73	Quaking Aspen	20	Pole/Log	9		Black Cherry	15	Pole/Sap/Log	8		Basswood	20	Log/Pole	10		<table border="1"> <thead> <tr> <th>Sub-Canopy Species</th> <th>Density</th> <th>Avg. Height</th> <th>Size</th> </tr> </thead> <tbody> <tr> <td>Sugar Maple</td> <td>Medium</td> <td>5 - 10 feet</td> <td>Sapling</td> </tr> <tr> <td>Red Maple</td> <td>Low</td> <td>Variable</td> <td>Sapling</td> </tr> <tr> <td>Ironwood</td> <td>Medium</td> <td>Variable</td> <td>Sapling</td> </tr> </tbody> </table>		Sub-Canopy Species	Density	Avg. Height	Size	Sugar Maple	Medium	5 - 10 feet	Sapling	Red Maple	Low	Variable	Sapling	Ironwood	Medium	Variable	Sapling				
Canopy Species	% Cover	Size Class	DBH	Age																																																											
Ironwood	5	Pole/Sapling	5																																																												
Red Oak	5	Pole	7																																																												
Sugar Maple	20	Pole/Sap/Log	7	73																																																											
Red Maple	15	Pole/Sap/Log	7	73																																																											
Quaking Aspen	20	Pole/Log	9																																																												
Black Cherry	15	Pole/Sap/Log	8																																																												
Basswood	20	Log/Pole	10																																																												
Sub-Canopy Species	Density	Avg. Height	Size																																																												
Sugar Maple	Medium	5 - 10 feet	Sapling																																																												
Red Maple	Low	Variable	Sapling																																																												
Ironwood	Medium	Variable	Sapling																																																												
<b>44</b>	4116 - Mixed N. Hardwood - Aspen	Poletimber Poor	5.2	37	1-50	N/A	Stand is a U0 Type that is filling in over time.																																																								
<table border="1"> <thead> <tr> <th>Canopy Species</th> <th>% Cover</th> <th>Size Class</th> <th>DBH</th> <th>Age</th> </tr> </thead> <tbody> <tr> <td>Black Cherry</td> <td>50</td> <td>Pole/Sapling</td> <td>5</td> <td>37</td> </tr> <tr> <td>Quaking Aspen</td> <td>30</td> <td>Pole/Sapling</td> <td>5</td> <td></td> </tr> <tr> <td>Red Maple</td> <td>20</td> <td>Pole/Sapling</td> <td>4</td> <td></td> </tr> </tbody> </table>		Canopy Species	% Cover	Size Class	DBH	Age	Black Cherry	50	Pole/Sapling	5	37	Quaking Aspen	30	Pole/Sapling	5		Red Maple	20	Pole/Sapling	4		<table border="1"> <thead> <tr> <th>Sub-Canopy Species</th> <th>Density</th> <th>Avg. Height</th> <th>Size</th> </tr> </thead> <tbody> <tr> <td>Hazelnut (Spp.)</td> <td>Low</td> <td>5 - 10 feet</td> <td>Tall Shrub</td> </tr> <tr> <td>Red Maple</td> <td>Medium</td> <td>10 - 20 feet</td> <td>Sapling</td> </tr> </tbody> </table>		Sub-Canopy Species	Density	Avg. Height	Size	Hazelnut (Spp.)	Low	5 - 10 feet	Tall Shrub	Red Maple	Medium	10 - 20 feet	Sapling																												
Canopy Species	% Cover	Size Class	DBH	Age																																																											
Black Cherry	50	Pole/Sapling	5	37																																																											
Quaking Aspen	30	Pole/Sapling	5																																																												
Red Maple	20	Pole/Sapling	4																																																												
Sub-Canopy Species	Density	Avg. Height	Size																																																												
Hazelnut (Spp.)	Low	5 - 10 feet	Tall Shrub																																																												
Red Maple	Medium	10 - 20 feet	Sapling																																																												



Stand	Level 4 Cover Type	Size Density	Acres	Stand Age	BA Range	Managed Site	General Comments																																												
<b>45</b>	42110 - Planted Red Pine	Sawtimber Well	31.8	62	111-140	N/A	2023 - BA: 100, 130, 140, 120. There are a few more pockets of mortality. Fully developed hardwood understory. Canopies are fully developed. 2013 -Stand thinned in 2006. 5-6 stick trees. Heavy soft maple understory. Some A3 pockets. Stand has a small dieback pocket in the center of stand. I did do the forest health app. into R. Mech. Extra BA: 110, 130,																																												
<table border="1"> <thead> <tr> <th>Canopy Species</th> <th>% Cover</th> <th>Size Class</th> <th>DBH</th> <th>Age</th> </tr> </thead> <tbody> <tr> <td>Red Pine</td> <td>95</td> <td>Log/Pole</td> <td>10</td> <td>62</td> </tr> <tr> <td>Black Cherry</td> <td>5</td> <td>Pole</td> <td>7</td> <td></td> </tr> </tbody> </table>		Canopy Species	% Cover	Size Class	DBH	Age		Red Pine	95	Log/Pole	10	62	Black Cherry	5	Pole	7		<table border="1"> <thead> <tr> <th>Sub-Canopy Species</th> <th>Density</th> <th>Avg. Height</th> <th>Size</th> </tr> </thead> <tbody> <tr> <td>Red Maple</td> <td>High</td> <td>10 - 20 feet</td> <td>Sapling</td> </tr> <tr> <td>Quaking Aspen</td> <td>Low</td> <td>10 - 20 feet</td> <td>Sapling</td> </tr> <tr> <td>Black Cherry</td> <td>Trace</td> <td>10 - 20 feet</td> <td>Sapling</td> </tr> <tr> <td>Ironwood</td> <td>Trace</td> <td>10 - 20 feet</td> <td>Sapling</td> </tr> <tr> <td>Sugar Maple</td> <td>Low</td> <td>10 - 20 feet</td> <td>Sapling</td> </tr> <tr> <td>Red Oak</td> <td>Trace</td> <td>5 - 10 feet</td> <td>Sapling</td> </tr> <tr> <td>Beech</td> <td>Low</td> <td>5 - 10 feet</td> <td>Sapling</td> </tr> </tbody> </table>		Sub-Canopy Species	Density	Avg. Height	Size	Red Maple	High	10 - 20 feet	Sapling	Quaking Aspen	Low	10 - 20 feet	Sapling	Black Cherry	Trace	10 - 20 feet	Sapling	Ironwood	Trace	10 - 20 feet	Sapling	Sugar Maple	Low	10 - 20 feet	Sapling	Red Oak	Trace	5 - 10 feet	Sapling	Beech	Low	5 - 10 feet	Sapling
Canopy Species	% Cover	Size Class	DBH	Age																																															
Red Pine	95	Log/Pole	10	62																																															
Black Cherry	5	Pole	7																																																
Sub-Canopy Species	Density	Avg. Height	Size																																																
Red Maple	High	10 - 20 feet	Sapling																																																
Quaking Aspen	Low	10 - 20 feet	Sapling																																																
Black Cherry	Trace	10 - 20 feet	Sapling																																																
Ironwood	Trace	10 - 20 feet	Sapling																																																
Sugar Maple	Low	10 - 20 feet	Sapling																																																
Red Oak	Trace	5 - 10 feet	Sapling																																																
Beech	Low	5 - 10 feet	Sapling																																																
<b>46</b>	4112 - Maple, Beech, Cherry Association	Sawtimber Well	8.5	81	51-80	N/A	2023 - BA: 70, 90, 70. Some maple and cherry regenerating but more beech/ironwood. 2015 - Stand was select cut in summer of 2015 'Tornado Aspen' as an add-on stand. 61-075-14-01. 2013 - Stand is on a slight hill. Small pocket of stand was harvested with the hardwoods to the east. Timber is medium quality it could definely benefit from thinning out deformed stems.																																												
<table border="1"> <thead> <tr> <th>Canopy Species</th> <th>% Cover</th> <th>Size Class</th> <th>DBH</th> <th>Age</th> </tr> </thead> <tbody> <tr> <td>Yellow Birch</td> <td>5</td> <td>Log/Pole</td> <td>10</td> <td></td> </tr> <tr> <td>Red Maple</td> <td>30</td> <td>Log/Pole</td> <td>10</td> <td>77</td> </tr> <tr> <td>Black Cherry</td> <td>5</td> <td>Log/Pole</td> <td>10</td> <td></td> </tr> <tr> <td>Sugar Maple</td> <td>60</td> <td>Log/Pole</td> <td>10</td> <td>81</td> </tr> </tbody> </table>		Canopy Species	% Cover	Size Class	DBH	Age		Yellow Birch	5	Log/Pole	10		Red Maple	30	Log/Pole	10	77	Black Cherry	5	Log/Pole	10		Sugar Maple	60	Log/Pole	10	81	<table border="1"> <thead> <tr> <th>Sub-Canopy Species</th> <th>Density</th> <th>Avg. Height</th> <th>Size</th> </tr> </thead> <tbody> <tr> <td>Beech</td> <td>High</td> <td>5 - 10 feet</td> <td>Sapling</td> </tr> <tr> <td>Sugar Maple</td> <td>Trace</td> <td>5 - 10 feet</td> <td>Sapling</td> </tr> <tr> <td>Ironwood</td> <td>Low</td> <td>5 - 10 feet</td> <td>Sapling</td> </tr> <tr> <td>Black Cherry</td> <td>Medium</td> <td>5 - 10 feet</td> <td>Sapling</td> </tr> </tbody> </table>		Sub-Canopy Species	Density	Avg. Height	Size	Beech	High	5 - 10 feet	Sapling	Sugar Maple	Trace	5 - 10 feet	Sapling	Ironwood	Low	5 - 10 feet	Sapling	Black Cherry	Medium	5 - 10 feet	Sapling		
Canopy Species	% Cover	Size Class	DBH	Age																																															
Yellow Birch	5	Log/Pole	10																																																
Red Maple	30	Log/Pole	10	77																																															
Black Cherry	5	Log/Pole	10																																																
Sugar Maple	60	Log/Pole	10	81																																															
Sub-Canopy Species	Density	Avg. Height	Size																																																
Beech	High	5 - 10 feet	Sapling																																																
Sugar Maple	Trace	5 - 10 feet	Sapling																																																
Ironwood	Low	5 - 10 feet	Sapling																																																
Black Cherry	Medium	5 - 10 feet	Sapling																																																
<b>47</b>	4139 - Aspen, Mixed Deciduous	Sapling Well	5.0	16	Immature	N/A	2022- Aspen and mixed hardwoods. 2013. Stand was cut in 2008. Stand is on rolling terrain. Regeneration is about 10 ft tall.																																												
<table border="1"> <thead> <tr> <th>Canopy Species</th> <th>% Cover</th> <th>Size Class</th> <th>DBH</th> <th>Age</th> </tr> </thead> <tbody> <tr> <td>Sugar Maple</td> <td>5</td> <td>Sapling</td> <td>1</td> <td></td> </tr> <tr> <td>Ironwood</td> <td>5</td> <td>Sapling</td> <td>1</td> <td></td> </tr> <tr> <td>Red Maple</td> <td>25</td> <td>Sapling</td> <td>1</td> <td></td> </tr> <tr> <td>Quaking Aspen</td> <td>55</td> <td>Sapling</td> <td>2</td> <td>16</td> </tr> <tr> <td>Black Cherry</td> <td>10</td> <td>Sapling</td> <td>2</td> <td></td> </tr> </tbody> </table>		Canopy Species	% Cover	Size Class	DBH	Age		Sugar Maple	5	Sapling	1		Ironwood	5	Sapling	1		Red Maple	25	Sapling	1		Quaking Aspen	55	Sapling	2	16	Black Cherry	10	Sapling	2																				
Canopy Species	% Cover	Size Class	DBH	Age																																															
Sugar Maple	5	Sapling	1																																																
Ironwood	5	Sapling	1																																																
Red Maple	25	Sapling	1																																																
Quaking Aspen	55	Sapling	2	16																																															
Black Cherry	10	Sapling	2																																																
<b>48</b>	4139 - Aspen, Mixed Deciduous	Sapling Well	3.0	17	Immature	N/A	Stand was cut in 2006 as a part of the red pine thinnings.																																												
<table border="1"> <thead> <tr> <th>Canopy Species</th> <th>% Cover</th> <th>Size Class</th> <th>DBH</th> <th>Age</th> </tr> </thead> <tbody> <tr> <td>Black Cherry</td> <td>20</td> <td>Sapling</td> <td>2</td> <td>17</td> </tr> <tr> <td>Red Maple</td> <td>30</td> <td>Sapling</td> <td>2</td> <td>17</td> </tr> <tr> <td>Quaking Aspen</td> <td>50</td> <td>Sapling</td> <td>2</td> <td>17</td> </tr> </tbody> </table>		Canopy Species	% Cover	Size Class	DBH	Age		Black Cherry	20	Sapling	2	17	Red Maple	30	Sapling	2	17	Quaking Aspen	50	Sapling	2	17																													
Canopy Species	% Cover	Size Class	DBH	Age																																															
Black Cherry	20	Sapling	2	17																																															
Red Maple	30	Sapling	2	17																																															
Quaking Aspen	50	Sapling	2	17																																															
<b>49</b>	4112 - Maple, Beech, Cherry Association	Poletimber Well	1.9	84	81-110	N/A																																													
<table border="1"> <thead> <tr> <th>Canopy Species</th> <th>% Cover</th> <th>Size Class</th> <th>DBH</th> <th>Age</th> </tr> </thead> <tbody> <tr> <td>Sugar Maple</td> <td>60</td> <td>Pole</td> <td>8</td> <td>84</td> </tr> <tr> <td>Red Maple</td> <td>40</td> <td>Pole</td> <td>8</td> <td></td> </tr> </tbody> </table>		Canopy Species	% Cover	Size Class	DBH	Age		Sugar Maple	60	Pole	8	84	Red Maple	40	Pole	8		<table border="1"> <thead> <tr> <th>Sub-Canopy Species</th> <th>Density</th> <th>Avg. Height</th> <th>Size</th> </tr> </thead> <tbody> <tr> <td>Aspen (spp.)</td> <td>Medium</td> <td>Variable</td> <td>Sapling</td> </tr> <tr> <td>Red Maple</td> <td>Low</td> <td>Variable</td> <td>Sapling</td> </tr> </tbody> </table>		Sub-Canopy Species	Density	Avg. Height	Size	Aspen (spp.)	Medium	Variable	Sapling	Red Maple	Low	Variable	Sapling																				
Canopy Species	% Cover	Size Class	DBH	Age																																															
Sugar Maple	60	Pole	8	84																																															
Red Maple	40	Pole	8																																																
Sub-Canopy Species	Density	Avg. Height	Size																																																
Aspen (spp.)	Medium	Variable	Sapling																																																
Red Maple	Low	Variable	Sapling																																																



Stand	Level 4 Cover Type	Size Density	Acres	Stand Age	BA Range	Managed Site	General Comments																																									
50	42110 - Planted Red Pine	Sawtimber Well	38.9	62	141-170	N/A	2023 - BA: 140, 110, 160, 160. Thick hardwood understory. A few pockets of die back. 2013 -Row thinned in 2006. Trees are of good quality about 5-6 sticks tall. Some porcupine damage in pockets . Hardwoods are coming in thick in the understory. Extra BA: 170, 160.																																									
<table border="1"> <thead> <tr> <th>Canopy Species</th> <th>% Cover</th> <th>Size Class</th> <th>DBH</th> <th>Age</th> </tr> </thead> <tbody> <tr> <td>Red Pine</td> <td>100</td> <td>Log/Pole</td> <td>10</td> <td>62</td> </tr> </tbody> </table>		Canopy Species	% Cover	Size Class	DBH	Age	Red Pine	100	Log/Pole	10	62	<table border="1"> <thead> <tr> <th>Sub-Canopy Species</th> <th>Density</th> <th>Avg. Height</th> <th>Size</th> </tr> </thead> <tbody> <tr> <td>Red Maple</td> <td>High</td> <td>10 - 20 feet</td> <td>Sapling</td> </tr> <tr> <td>Beech</td> <td>Low</td> <td>10 - 20 feet</td> <td>Sapling</td> </tr> <tr> <td>Quaking Aspen</td> <td>Low</td> <td>10 - 20 feet</td> <td>Sapling</td> </tr> <tr> <td>Black Cherry</td> <td>Trace</td> <td>5 - 10 feet</td> <td>Sapling</td> </tr> <tr> <td>Red Oak</td> <td>Trace</td> <td>10 - 20 feet</td> <td>Sapling</td> </tr> <tr> <td>Sugar Maple</td> <td>Trace</td> <td>10 - 20 feet</td> <td>Sapling</td> </tr> </tbody> </table>		Sub-Canopy Species	Density	Avg. Height	Size	Red Maple	High	10 - 20 feet	Sapling	Beech	Low	10 - 20 feet	Sapling	Quaking Aspen	Low	10 - 20 feet	Sapling	Black Cherry	Trace	5 - 10 feet	Sapling	Red Oak	Trace	10 - 20 feet	Sapling	Sugar Maple	Trace	10 - 20 feet	Sapling							
Canopy Species	% Cover	Size Class	DBH	Age																																												
Red Pine	100	Log/Pole	10	62																																												
Sub-Canopy Species	Density	Avg. Height	Size																																													
Red Maple	High	10 - 20 feet	Sapling																																													
Beech	Low	10 - 20 feet	Sapling																																													
Quaking Aspen	Low	10 - 20 feet	Sapling																																													
Black Cherry	Trace	5 - 10 feet	Sapling																																													
Red Oak	Trace	10 - 20 feet	Sapling																																													
Sugar Maple	Trace	10 - 20 feet	Sapling																																													
52	42110 - Planted Red Pine	Poletimber Well	10.4	47	141-170	N/A	2022 - Nice hardwoods in the understory, some beech but a lot of maple. 2013 - Rows are crooked and are on some hilly terrain. Trees are about 4-5 sticks tall however, there are some pockets that aren't doing as well and are more like 3 sticks.																																									
<table border="1"> <thead> <tr> <th>Canopy Species</th> <th>% Cover</th> <th>Size Class</th> <th>DBH</th> <th>Age</th> </tr> </thead> <tbody> <tr> <td>Quaking Aspen</td> <td>10</td> <td>Pole</td> <td>7</td> <td></td> </tr> <tr> <td>Red Pine</td> <td>85</td> <td>Pole</td> <td>8</td> <td>47</td> </tr> <tr> <td>Black Cherry</td> <td>5</td> <td>Pole</td> <td>8</td> <td></td> </tr> </tbody> </table>		Canopy Species	% Cover	Size Class	DBH	Age	Quaking Aspen	10	Pole	7		Red Pine	85	Pole	8	47	Black Cherry	5	Pole	8		<table border="1"> <thead> <tr> <th>Sub-Canopy Species</th> <th>Density</th> <th>Avg. Height</th> <th>Size</th> </tr> </thead> <tbody> <tr> <td>Red Maple</td> <td>Low</td> <td>5 - 10 feet</td> <td>Sapling</td> </tr> <tr> <td>Beech</td> <td>Medium</td> <td>5 - 10 feet</td> <td>Sapling</td> </tr> <tr> <td>Sugar Maple</td> <td>High</td> <td>5 - 10 feet</td> <td>Sapling</td> </tr> </tbody> </table>		Sub-Canopy Species	Density	Avg. Height	Size	Red Maple	Low	5 - 10 feet	Sapling	Beech	Medium	5 - 10 feet	Sapling	Sugar Maple	High	5 - 10 feet	Sapling									
Canopy Species	% Cover	Size Class	DBH	Age																																												
Quaking Aspen	10	Pole	7																																													
Red Pine	85	Pole	8	47																																												
Black Cherry	5	Pole	8																																													
Sub-Canopy Species	Density	Avg. Height	Size																																													
Red Maple	Low	5 - 10 feet	Sapling																																													
Beech	Medium	5 - 10 feet	Sapling																																													
Sugar Maple	High	5 - 10 feet	Sapling																																													
53	310 - Herbaceous Openland	Nonstocked	2.2			No	old well pad, plugged in 1995.																																									
54	42110 - Planted Red Pine	Poletimber Well	10.1	57	141-170	N/A	2022- South end of stand has lots maple filling in the understory. Pocket of mortality in the SW part of the stand. strip of maple and aspen along the road. BA: 160, 120, 190. 2013 - Stand was 3rd row thinned in 2007. Stand has some rolling terrain. Trees are 6-7 sticks tall. Nice quality redpine. Rows are straight and plenty wide. Canopies appear to be closed in.																																									
<table border="1"> <thead> <tr> <th>Canopy Species</th> <th>% Cover</th> <th>Size Class</th> <th>DBH</th> <th>Age</th> </tr> </thead> <tbody> <tr> <td>White Pine</td> <td>5</td> <td>Pole</td> <td>8</td> <td></td> </tr> <tr> <td>Red Pine</td> <td>95</td> <td>Pole/Log</td> <td>9</td> <td>57</td> </tr> </tbody> </table>		Canopy Species	% Cover	Size Class	DBH	Age	White Pine	5	Pole	8		Red Pine	95	Pole/Log	9	57	<table border="1"> <thead> <tr> <th>Sub-Canopy Species</th> <th>Density</th> <th>Avg. Height</th> <th>Size</th> </tr> </thead> <tbody> <tr> <td>Red Maple</td> <td>Medium</td> <td>10 - 20 feet</td> <td>Sapling</td> </tr> <tr> <td>Ironwood</td> <td>Medium</td> <td>5 - 10 feet</td> <td>Sapling</td> </tr> <tr> <td>Beech</td> <td>Trace</td> <td>5 - 10 feet</td> <td>Sapling</td> </tr> <tr> <td>Sugar Maple</td> <td>Medium</td> <td>10 - 20 feet</td> <td>Sapling</td> </tr> </tbody> </table>		Sub-Canopy Species	Density	Avg. Height	Size	Red Maple	Medium	10 - 20 feet	Sapling	Ironwood	Medium	5 - 10 feet	Sapling	Beech	Trace	5 - 10 feet	Sapling	Sugar Maple	Medium	10 - 20 feet	Sapling										
Canopy Species	% Cover	Size Class	DBH	Age																																												
White Pine	5	Pole	8																																													
Red Pine	95	Pole/Log	9	57																																												
Sub-Canopy Species	Density	Avg. Height	Size																																													
Red Maple	Medium	10 - 20 feet	Sapling																																													
Ironwood	Medium	5 - 10 feet	Sapling																																													
Beech	Trace	5 - 10 feet	Sapling																																													
Sugar Maple	Medium	10 - 20 feet	Sapling																																													
55	330 - Low-Density Trees	Nonstocked	1.9			No	Opening filling in.																																									
56	122 - Road/Parking Lot	Nonstocked	1.5			No	Road/ROW																																									
57	320 - Upland Shrub	Nonstocked	6.7			No																																										
58	4110 - Sugar Maple Association	Sawtimber Well	23.8	77	51-80	N/A	2022- Decent quality canopy. Ironwood is coming back in the understory with pockets of maple. BA : 70, 60, 70. 2017 -Stand was select cut in 2017 'Coon bear Hardwoods' 61-137-15-01. All the aspen was cut and the rest has a residual BA around 70-80. 2013 - Extra ba 140. Stand has a decent amount of aspen. North end of the stand seems to have larger diameter and better quality. South end is small timber and the stocking is lower.																																									
<table border="1"> <thead> <tr> <th>Canopy Species</th> <th>% Cover</th> <th>Size Class</th> <th>DBH</th> <th>Age</th> </tr> </thead> <tbody> <tr> <td>Basswood</td> <td>10</td> <td>Log/Pole</td> <td>12</td> <td></td> </tr> <tr> <td>Red Maple</td> <td>15</td> <td>Log/Pole</td> <td>11</td> <td></td> </tr> <tr> <td>Sugar Maple</td> <td>70</td> <td>Log/Pole</td> <td>11</td> <td>77</td> </tr> <tr> <td>Black Cherry</td> <td>5</td> <td>Pole</td> <td>8</td> <td></td> </tr> </tbody> </table>		Canopy Species	% Cover	Size Class	DBH	Age	Basswood	10	Log/Pole	12		Red Maple	15	Log/Pole	11		Sugar Maple	70	Log/Pole	11	77	Black Cherry	5	Pole	8		<table border="1"> <thead> <tr> <th>Sub-Canopy Species</th> <th>Density</th> <th>Avg. Height</th> <th>Size</th> </tr> </thead> <tbody> <tr> <td>Black Cherry</td> <td>Trace</td> <td>5 - 10 feet</td> <td>Sapling</td> </tr> <tr> <td>Beech</td> <td>Trace</td> <td>5 - 10 feet</td> <td>Sapling</td> </tr> <tr> <td>Ironwood</td> <td>High</td> <td>5 - 10 feet</td> <td>Sapling</td> </tr> <tr> <td>Sugar Maple</td> <td>Low</td> <td>&lt; 5 feet</td> <td>Sapling</td> </tr> </tbody> </table>		Sub-Canopy Species	Density	Avg. Height	Size	Black Cherry	Trace	5 - 10 feet	Sapling	Beech	Trace	5 - 10 feet	Sapling	Ironwood	High	5 - 10 feet	Sapling	Sugar Maple	Low	< 5 feet	Sapling
Canopy Species	% Cover	Size Class	DBH	Age																																												
Basswood	10	Log/Pole	12																																													
Red Maple	15	Log/Pole	11																																													
Sugar Maple	70	Log/Pole	11	77																																												
Black Cherry	5	Pole	8																																													
Sub-Canopy Species	Density	Avg. Height	Size																																													
Black Cherry	Trace	5 - 10 feet	Sapling																																													
Beech	Trace	5 - 10 feet	Sapling																																													
Ironwood	High	5 - 10 feet	Sapling																																													
Sugar Maple	Low	< 5 feet	Sapling																																													
59	500 - Water	Nonstocked	2.1			No	Vernal Pond																																									



Stand	Level 4 Cover Type	Size Density	Acres	Stand Age	BA Range	Managed Site	General Comments		
<b>60</b>	4130 - Aspen	Sapling Well	20.8	16	Immature	N/A	2023 - Getting a good mix of hardwood back with the aspen. 2013 - Stand was cut in 2007. Regen is about 10' tall and is well stocked.		
<b>Canopy Species</b>		<b>% Cover</b>	<b>Size Class</b>	<b>DBH</b>	<b>Age</b>				
Sugar Maple		5	Sapling	1	16				
Black Cherry		10	Sapling	2	16				
Red Pine		5	Pole	8	45				
Quaking Aspen		65	Sapling	2	16				
Red Maple		15	Sapling	2	16				
<b>61</b>	4139 - Aspen, Mixed Deciduous	Sapling Well	26.7	7	Immature	N/A	2023- Stand is filling in well. Scattered pole size maple. 2017 - Stand was final harvested in the summer of 2016 (Gas Pressure Mix 61-145-15-01). Left all the white pine, spruce, oak, birch and maple less than 4". Also marked some scattered maple to leave. 2013 - Aspen is starting to deteriorate, Stocking is variable in spots. Some areas are more of a red maple M5 type. South of well pad there some nice sugar maple regen.		
<b>Canopy Species</b>		<b>% Cover</b>	<b>Size Class</b>	<b>DBH</b>	<b>Age</b>	<b>Sub-Canopy Species</b>	<b>Density</b>	<b>Avg. Height</b>	<b>Size</b>
Red Maple		25	Sapling/Pole	3	30	Sugar Maple	Low	5 - 10 feet	Sapling
Quaking Aspen		55	Sapling	1	7	Serviceberry (Juneberry)	Low	5 - 10 feet	Tall Shrub
Black Cherry		15	Sapling	1	7				
Sugar Maple		5	Sapling/Pole	1	7				
<b>62</b>	4110 - Sugar Maple Association	Sawtimber Well	44.5	78	51-80	N/A	2022 - Decent flush of ironwood in the understory. Sugar maple is filling in the larger canopy gaps and skid trails. BA'S: 90, 90, 60, 70.		
<b>Canopy Species</b>		<b>% Cover</b>	<b>Size Class</b>	<b>DBH</b>	<b>Age</b>	<b>Sub-Canopy Species</b>	<b>Density</b>	<b>Avg. Height</b>	<b>Size</b>
Basswood		10	Log/Pole	12		Ironwood	High	5 - 10 feet	Sapling
Red Maple		10	Log/Pole	11		Sugar Maple	Medium	< 5 feet	Sapling
Sugar Maple		70	Log/Pole	11	78	Black Cherry	Trace	5 - 10 feet	Sapling
Red Oak		10	Log	14	95	Red Maple	Low	< 5 feet	Sapling
						Beech	Low	5 - 10 feet	Sapling
<b>63</b>	42111 - Planted Red Pine, Mixed Deciduous	Poletimber Well	29.2	46	111-140	N/A	2023 - BA: 150, 80, 100, 150, Stocking is variable, rows are not uniform. Developing hardwood understory. 2013 -Red pine is short, about 3 sticks, and limby overall pretty poor quality. Stocking is variable, stand has quite a few pockets of aspen (A4/A5). Rows are fairly wide. Long term plan may want to push stand to aspen or hardwoods.		
<b>Canopy Species</b>		<b>% Cover</b>	<b>Size Class</b>	<b>DBH</b>	<b>Age</b>	<b>Sub-Canopy Species</b>	<b>Density</b>	<b>Avg. Height</b>	<b>Size</b>
Black Cherry		5	Pole	8		Red Maple	Medium	5 - 10 feet	Sapling
Red Maple		3	Log/Pole	10		Black Cherry	Trace	5 - 10 feet	Sapling
Red Pine		80	Pole	8	46	Beech	Low	5 - 10 feet	Sapling
Sugar Maple		2	Pole/Log	9					
<b>64</b>	4139 - Aspen, Mixed Deciduous	Sapling Well	12.6	7	Immature	N/A	2022 - Aspen is filling in but a good amount of hardwoods also. 2017 - Stand was clearcut in 2017 'Coon Bear Hwds' 61-137-15-01. We left all the maple that was under 4" and all oak and some scattered cherry. 2013 -Stand is in a bit of a bowl. Not great quality aspen.		
<b>Canopy Species</b>		<b>% Cover</b>	<b>Size Class</b>	<b>DBH</b>	<b>Age</b>				
Red Maple		35	Sapling	2	16				
Quaking Aspen		45	Sapling	1	7				
Sugar Maple		20	Sapling	2	16				



Stand	Level 4 Cover Type	Size Density	Acres	Stand Age	BA Range	Managed Site	General Comments																																														
65	4116 - Mixed N. Hardwood - Aspen	Sawtimber Medium	4.3	82	1-50	N/A	2022 - clumpy basswood and declining aspen. Sugar maple establishing in the understory.																																														
<table border="1"> <thead> <tr> <th>Canopy Species</th> <th>% Cover</th> <th>Size Class</th> <th>DBH</th> <th>Age</th> </tr> </thead> <tbody> <tr> <td>Black Cherry</td> <td>5</td> <td>Log/Pole</td> <td>10</td> <td></td> </tr> <tr> <td>Sugar Maple</td> <td>15</td> <td>Log/Pole</td> <td>10</td> <td></td> </tr> <tr> <td>Basswood</td> <td>45</td> <td>Log/Pole</td> <td>12</td> <td>82</td> </tr> <tr> <td>Quaking Aspen</td> <td>35</td> <td>Log/Pole</td> <td>10</td> <td></td> </tr> </tbody> </table>		Canopy Species	% Cover	Size Class	DBH	Age	Black Cherry	5	Log/Pole	10		Sugar Maple	15	Log/Pole	10		Basswood	45	Log/Pole	12	82	Quaking Aspen	35	Log/Pole	10		<table border="1"> <thead> <tr> <th>Sub-Canopy Species</th> <th>Density</th> <th>Avg. Height</th> <th>Size</th> </tr> </thead> <tbody> <tr> <td>Ironwood</td> <td>Low</td> <td>Variable</td> <td>Sapling</td> </tr> <tr> <td>Sugar Maple</td> <td>Medium</td> <td>10 - 20 feet</td> <td>Sapling</td> </tr> </tbody> </table>		Sub-Canopy Species	Density	Avg. Height	Size	Ironwood	Low	Variable	Sapling	Sugar Maple	Medium	10 - 20 feet	Sapling													
Canopy Species	% Cover	Size Class	DBH	Age																																																	
Black Cherry	5	Log/Pole	10																																																		
Sugar Maple	15	Log/Pole	10																																																		
Basswood	45	Log/Pole	12	82																																																	
Quaking Aspen	35	Log/Pole	10																																																		
Sub-Canopy Species	Density	Avg. Height	Size																																																		
Ironwood	Low	Variable	Sapling																																																		
Sugar Maple	Medium	10 - 20 feet	Sapling																																																		
66	622 - Lowland Shrub	Nonstocked	1.2			No	Vernal Pond																																														
67	4130 - Aspen	Poletimber Well	1.1	58	51-80	N/A																																															
<table border="1"> <thead> <tr> <th>Canopy Species</th> <th>% Cover</th> <th>Size Class</th> <th>DBH</th> <th>Age</th> </tr> </thead> <tbody> <tr> <td>Black Cherry</td> <td>15</td> <td>Pole</td> <td>8</td> <td></td> </tr> <tr> <td>Red Maple</td> <td>20</td> <td>Pole</td> <td>8</td> <td></td> </tr> <tr> <td>Quaking Aspen</td> <td>65</td> <td>Pole</td> <td>8</td> <td>58</td> </tr> </tbody> </table>		Canopy Species	% Cover	Size Class	DBH	Age	Black Cherry	15	Pole	8		Red Maple	20	Pole	8		Quaking Aspen	65	Pole	8	58	<table border="1"> <thead> <tr> <th>Sub-Canopy Species</th> <th>Density</th> <th>Avg. Height</th> <th>Size</th> </tr> </thead> <tbody> <tr> <td>Red Maple</td> <td>Medium</td> <td>Variable</td> <td>Sapling</td> </tr> </tbody> </table>		Sub-Canopy Species	Density	Avg. Height	Size	Red Maple	Medium	Variable	Sapling																						
Canopy Species	% Cover	Size Class	DBH	Age																																																	
Black Cherry	15	Pole	8																																																		
Red Maple	20	Pole	8																																																		
Quaking Aspen	65	Pole	8	58																																																	
Sub-Canopy Species	Density	Avg. Height	Size																																																		
Red Maple	Medium	Variable	Sapling																																																		
68	4110 - Sugar Maple Association	Sawtimber Well	16.8	93	81-110	N/A	2022- Pockets of maple regen, other areas are dominated by beech and ironwood in the understory. BA'S : 100, 70, 80, 90. 2013- Stand was first thinned in 1985 and then again in 2007 with 'Oxbox Lake Oak' to the east but this portion is more of a sugar maple stand. Quality of the trees is variable but mostly moderate quality.																																														
<table border="1"> <thead> <tr> <th>Canopy Species</th> <th>% Cover</th> <th>Size Class</th> <th>DBH</th> <th>Age</th> </tr> </thead> <tbody> <tr> <td>Red Maple</td> <td>5</td> <td>Log/Pole</td> <td>12</td> <td></td> </tr> <tr> <td>Red Oak</td> <td>5</td> <td>Log/Pole</td> <td>12</td> <td></td> </tr> <tr> <td>Beech</td> <td>10</td> <td>Log/Pole</td> <td>12</td> <td></td> </tr> <tr> <td>Basswood</td> <td>15</td> <td>Log/Pole</td> <td>12</td> <td></td> </tr> <tr> <td>Sugar Maple</td> <td>65</td> <td>Log/Pole</td> <td>12</td> <td>93</td> </tr> </tbody> </table>		Canopy Species	% Cover	Size Class	DBH	Age	Red Maple	5	Log/Pole	12		Red Oak	5	Log/Pole	12		Beech	10	Log/Pole	12		Basswood	15	Log/Pole	12		Sugar Maple	65	Log/Pole	12	93	<table border="1"> <thead> <tr> <th>Sub-Canopy Species</th> <th>Density</th> <th>Avg. Height</th> <th>Size</th> </tr> </thead> <tbody> <tr> <td>Red Maple</td> <td>Low</td> <td>10 - 20 feet</td> <td>Sapling</td> </tr> <tr> <td>Beech</td> <td>Low</td> <td>10 - 20 feet</td> <td>Sapling</td> </tr> <tr> <td>Ironwood</td> <td>Medium</td> <td>10 - 20 feet</td> <td>Sapling</td> </tr> <tr> <td>Sugar Maple</td> <td>Medium</td> <td>5 - 10 feet</td> <td>Sapling</td> </tr> </tbody> </table>		Sub-Canopy Species	Density	Avg. Height	Size	Red Maple	Low	10 - 20 feet	Sapling	Beech	Low	10 - 20 feet	Sapling	Ironwood	Medium	10 - 20 feet	Sapling	Sugar Maple	Medium	5 - 10 feet	Sapling
Canopy Species	% Cover	Size Class	DBH	Age																																																	
Red Maple	5	Log/Pole	12																																																		
Red Oak	5	Log/Pole	12																																																		
Beech	10	Log/Pole	12																																																		
Basswood	15	Log/Pole	12																																																		
Sugar Maple	65	Log/Pole	12	93																																																	
Sub-Canopy Species	Density	Avg. Height	Size																																																		
Red Maple	Low	10 - 20 feet	Sapling																																																		
Beech	Low	10 - 20 feet	Sapling																																																		
Ironwood	Medium	10 - 20 feet	Sapling																																																		
Sugar Maple	Medium	5 - 10 feet	Sapling																																																		
69	122 - Road/Parking Lot	Nonstocked	3.6			No	Sub station site for TC Energy																																														
70	4112 - Maple, Beech, Cherry Association	Poletimber Well	6.4	76	51-80	N/A	Stand has variable overstory stocking. Lots of maple in the understory. Maple is open grown and limby overall poor quality timber.																																														
<table border="1"> <thead> <tr> <th>Canopy Species</th> <th>% Cover</th> <th>Size Class</th> <th>DBH</th> <th>Age</th> </tr> </thead> <tbody> <tr> <td>Red Maple</td> <td>55</td> <td>Pole/Log</td> <td>8</td> <td>76</td> </tr> <tr> <td>Quaking Aspen</td> <td>20</td> <td>Pole/Log</td> <td>9</td> <td></td> </tr> <tr> <td>Black Cherry</td> <td>15</td> <td>Pole</td> <td>8</td> <td></td> </tr> <tr> <td>Sugar Maple</td> <td>10</td> <td>Pole/Log</td> <td>8</td> <td></td> </tr> </tbody> </table>		Canopy Species	% Cover	Size Class	DBH	Age	Red Maple	55	Pole/Log	8	76	Quaking Aspen	20	Pole/Log	9		Black Cherry	15	Pole	8		Sugar Maple	10	Pole/Log	8		<table border="1"> <thead> <tr> <th>Sub-Canopy Species</th> <th>Density</th> <th>Avg. Height</th> <th>Size</th> </tr> </thead> <tbody> <tr> <td>Sugar Maple</td> <td>Low</td> <td>Variable</td> <td>Sapling</td> </tr> <tr> <td>Red Maple</td> <td>High</td> <td>Variable</td> <td>Sapling</td> </tr> <tr> <td>Ironwood</td> <td>Low</td> <td>Variable</td> <td>Sapling</td> </tr> </tbody> </table>		Sub-Canopy Species	Density	Avg. Height	Size	Sugar Maple	Low	Variable	Sapling	Red Maple	High	Variable	Sapling	Ironwood	Low	Variable	Sapling									
Canopy Species	% Cover	Size Class	DBH	Age																																																	
Red Maple	55	Pole/Log	8	76																																																	
Quaking Aspen	20	Pole/Log	9																																																		
Black Cherry	15	Pole	8																																																		
Sugar Maple	10	Pole/Log	8																																																		
Sub-Canopy Species	Density	Avg. Height	Size																																																		
Sugar Maple	Low	Variable	Sapling																																																		
Red Maple	High	Variable	Sapling																																																		
Ironwood	Low	Variable	Sapling																																																		
71	4130 - Aspen	Sapling Well	8.2	16	Immature	N/A	2022 - Was cut in 2007, Stand has regenerating well, trees are about 20ft tall. Some scattered large oak.																																														
<table border="1"> <thead> <tr> <th>Canopy Species</th> <th>% Cover</th> <th>Size Class</th> <th>DBH</th> <th>Age</th> </tr> </thead> <tbody> <tr> <td>Quaking Aspen</td> <td>60</td> <td>Sapling</td> <td>2</td> <td>16</td> </tr> <tr> <td>Red Maple</td> <td>35</td> <td>Sapling</td> <td>1</td> <td>16</td> </tr> <tr> <td>Red Oak</td> <td>5</td> <td>Log</td> <td>14</td> <td></td> </tr> </tbody> </table>		Canopy Species	% Cover	Size Class	DBH	Age	Quaking Aspen	60	Sapling	2	16	Red Maple	35	Sapling	1	16	Red Oak	5	Log	14																																	
Canopy Species	% Cover	Size Class	DBH	Age																																																	
Quaking Aspen	60	Sapling	2	16																																																	
Red Maple	35	Sapling	1	16																																																	
Red Oak	5	Log	14																																																		
72	122 - Road/Parking Lot	Nonstocked	15.8				ANR Storage site and pipeline/powerline ROWs																																														





Stand	Level 4 Cover Type	Size Density	Acres	Stand Age	BA Range	Managed Site	General Comments
73	629 - Mixed non-forested wetland	Nonstocked	1.2			No	Frost pocket. Edges filling in with hardwoods.
75	330 - Low-Density Trees	Nonstocked	1.4			No	Opening filling in with timber.
76	42110 - Planted Red Pine	Poletimber Well	1.8	40	111-140	N/A	Inside the ANR fence of their storage facility.
		<b>Canopy Species</b>	<b>% Cover</b>	<b>Size Class</b>	<b>DBH</b>	<b>Age</b>	
		Red Pine	100	Pole	6	40	
77	4112 - Maple, Beech, Cherry Association	Poletimber Poor	37.1	87	1-50	N/A	2022 - stand is regenerating well with a mix of cherry, maple and aspen.
		<b>Canopy Species</b>	<b>% Cover</b>	<b>Size Class</b>	<b>DBH</b>	<b>Age</b>	
		White Pine	5	Log/Pole	12		
		Red Oak	15	Log	12		
		Black Cherry	10	Pole	8		
		Red Maple	30	Log/Pole	10		
		Sugar Maple	40	Pole/Sap/Log	8	87	
		<b>Sub-Canopy Species</b>	<b>Density</b>	<b>Avg. Height</b>	<b>Size</b>		
		Serviceberry (Juneberry)	Low	Variable	Sapling		2018 - Stand was cut in the fall of 2017 'Oxbow left Behind Hwds 61-131-17-01). The residual BA is variable but is probably around 10-40sqft/ac. There will be some pockets that will regenerate to aspen. The logging crew did a good job of trying to work around and advanced maple regen. 2013 - Stand is a mix of aspen and maple with lots of hardwood understory. Aspen is deteriorating and the maple is of poor quality. Stocking is variable, a few pockets of nothing but 15' tall ironwood.
		Black Cherry	Medium	5 - 10 feet	Sapling		
		Quaking Aspen	Medium	5 - 10 feet	Sapling		
		Red Oak	Trace	5 - 10 feet	Sapling		
		White Pine	Trace	< 5 feet	Sapling		
		Ironwood	Low	Variable	Sapling		
		Red Maple	Medium	5 - 10 feet	Sapling		
		Sugar Maple	Low	5 - 10 feet	Sapling		
78	4199 - Other Mixed Upland Deciduous	Sawtimber Well	22.8	95	81-110	N/A	2022 - Decent mix of maple in the understory but there are areas dominated by beech and ironwood. Oak is looking economically mature. Overstory is healthy and of moderate quality. BAs: 50, 90, 100, 80. 2013 - Stand was first thinned in 1985 and then again in 2007, High to medium quality red oak logs left. Red maple sprouts are coming back thick. Stand has a small bluff leading down to Oxbow lake. The old timber sale didn't extend south of the bluff. West end of the stand has a higher component of sugar maple, along with more advanced regen.
		<b>Canopy Species</b>	<b>% Cover</b>	<b>Size Class</b>	<b>DBH</b>	<b>Age</b>	
		Red Maple	10	Pole/Sap/Log	8		
		Basswood	5	Log/Pole	12		
		Red Oak	50	Log	14	95	
		Sugar Maple	35	Pole/Log	9		
		<b>Sub-Canopy Species</b>	<b>Density</b>	<b>Avg. Height</b>	<b>Size</b>		
		Red Maple	High	Variable	Sapling		
		Ironwood	Medium	10 - 20 feet	Sapling		
		Sugar Maple	Medium	5 - 10 feet	Sapling		
		Beech	Low	10 - 20 feet	Sapling		
79	500 - Water	Nonstocked	1.8			No	Vernal pond
80	330 - Low-Density Trees	Nonstocked	1.4			No	
81	4110 - Sugar Maple Association	Sawtimber Well	7.4	88	81-110	N/A	2023 - BA: 90, 90. 2013 - This is a hardwood stand with an aspen component. ORV trail runs through the stand. Aspen is overmature. Stems are medium to poor quality. South finger of the stand is better quality timber, was marked and set up last YOY but wasn't cut?
		<b>Canopy Species</b>	<b>% Cover</b>	<b>Size Class</b>	<b>DBH</b>	<b>Age</b>	
		Sugar Maple	70	Log/Pole	10	88	
		Basswood	15	Log/Pole	12		
		Bigtooth Aspen	15	Log/Pole	11		
		<b>Sub-Canopy Species</b>	<b>Density</b>	<b>Avg. Height</b>	<b>Size</b>		
		Sugar Maple	Trace	5 - 10 feet	Sapling		
		Beech	Low	5 - 10 feet	Sapling		
		Ironwood	High	Variable	Sapling		



Stand	Level 4 Cover Type	Size Density	Acres	Stand Age	BA Range	Managed Site	General Comments																																																																
<b>82</b>	4110 - Sugar Maple Association	Sawtimber Well	4.9	88	81-110	N/A	2023- BA:120, 70, 100. Some cherry in the understory but mostly ironwood. 2013 - Stand was thinned in 2008. Beech and ironwood advanced regen is present. Decent quality timber. Hold on thinning for 10-20 years.																																																																
<table border="1"> <thead> <tr> <th>Canopy Species</th> <th>% Cover</th> <th>Size Class</th> <th>DBH</th> <th>Age</th> </tr> </thead> <tbody> <tr> <td>Sugar Maple</td> <td>85</td> <td>Log/Pole</td> <td>10</td> <td>88</td> </tr> <tr> <td>Beech</td> <td>5</td> <td>Log/Pole</td> <td>10</td> <td></td> </tr> <tr> <td>Basswood</td> <td>10</td> <td>Log/Pole</td> <td>10</td> <td></td> </tr> </tbody> </table>		Canopy Species	% Cover	Size Class	DBH	Age	Sugar Maple	85	Log/Pole	10	88	Beech	5	Log/Pole	10		Basswood	10	Log/Pole	10		<table border="1"> <thead> <tr> <th>Sub-Canopy Species</th> <th>Density</th> <th>Avg. Height</th> <th>Size</th> </tr> </thead> <tbody> <tr> <td>Black Cherry</td> <td>Low</td> <td>5 - 10 feet</td> <td>Sapling</td> </tr> <tr> <td>Ironwood</td> <td>High</td> <td>10 - 20 feet</td> <td>Sapling</td> </tr> <tr> <td>Beech</td> <td>Low</td> <td>10 - 20 feet</td> <td>Sapling</td> </tr> </tbody> </table>		Sub-Canopy Species	Density	Avg. Height	Size	Black Cherry	Low	5 - 10 feet	Sapling	Ironwood	High	10 - 20 feet	Sapling	Beech	Low	10 - 20 feet	Sapling																																
Canopy Species	% Cover	Size Class	DBH	Age																																																																			
Sugar Maple	85	Log/Pole	10	88																																																																			
Beech	5	Log/Pole	10																																																																				
Basswood	10	Log/Pole	10																																																																				
Sub-Canopy Species	Density	Avg. Height	Size																																																																				
Black Cherry	Low	5 - 10 feet	Sapling																																																																				
Ironwood	High	10 - 20 feet	Sapling																																																																				
Beech	Low	10 - 20 feet	Sapling																																																																				
<b>83</b>	4112 - Maple, Beech, Cherry Association	Sapling Medium	25.0	20	Immature	N/A	Opening that has filled in with hardwoods and aspen. Stocking is patchy. Scattered pole size cherry.																																																																
<table border="1"> <thead> <tr> <th>Canopy Species</th> <th>% Cover</th> <th>Size Class</th> <th>DBH</th> <th>Age</th> </tr> </thead> <tbody> <tr> <td>Black Cherry</td> <td>50</td> <td>Pole/Sapling</td> <td>5</td> <td>20</td> </tr> <tr> <td>Quaking Aspen</td> <td>10</td> <td>Sapling/Pole</td> <td>4</td> <td></td> </tr> <tr> <td>Red Maple</td> <td>20</td> <td>Sapling</td> <td>2</td> <td></td> </tr> <tr> <td>Sugar Maple</td> <td>20</td> <td>Sapling</td> <td>1</td> <td></td> </tr> </tbody> </table>		Canopy Species	% Cover	Size Class	DBH	Age	Black Cherry	50	Pole/Sapling	5	20	Quaking Aspen	10	Sapling/Pole	4		Red Maple	20	Sapling	2		Sugar Maple	20	Sapling	1																																														
Canopy Species	% Cover	Size Class	DBH	Age																																																																			
Black Cherry	50	Pole/Sapling	5	20																																																																			
Quaking Aspen	10	Sapling/Pole	4																																																																				
Red Maple	20	Sapling	2																																																																				
Sugar Maple	20	Sapling	1																																																																				
<b>84</b>	4130 - Aspen	Poletimber Well	55.7	38	51-80	N/A	2023 - Overstory stocking is variable with some sparse areas. Understory is dense consisting of mostly maple. 2013 - Stand is converting into a pole stand. Trees are 20-30' tall. Some of the areas with big tooth present are pole sized timber.																																																																
<table border="1"> <thead> <tr> <th>Canopy Species</th> <th>% Cover</th> <th>Size Class</th> <th>DBH</th> <th>Age</th> </tr> </thead> <tbody> <tr> <td>Quaking Aspen</td> <td>60</td> <td>Pole/Sapling</td> <td>5</td> <td>38</td> </tr> <tr> <td>Black Cherry</td> <td>15</td> <td>Pole/Sapling</td> <td>5</td> <td></td> </tr> <tr> <td>Red Maple</td> <td>15</td> <td>Sapling/Pole</td> <td>4</td> <td></td> </tr> <tr> <td>Bigtooth Aspen</td> <td>10</td> <td>Pole/Sapling</td> <td>5</td> <td></td> </tr> </tbody> </table>		Canopy Species	% Cover	Size Class	DBH	Age	Quaking Aspen	60	Pole/Sapling	5	38	Black Cherry	15	Pole/Sapling	5		Red Maple	15	Sapling/Pole	4		Bigtooth Aspen	10	Pole/Sapling	5		<table border="1"> <thead> <tr> <th>Sub-Canopy Species</th> <th>Density</th> <th>Avg. Height</th> <th>Size</th> </tr> </thead> <tbody> <tr> <td>Ironwood</td> <td>Medium</td> <td>Variable</td> <td>Sapling</td> </tr> <tr> <td>Red Maple</td> <td>Medium</td> <td>Variable</td> <td>Sapling</td> </tr> <tr> <td>Serviceberry (Juneberry)</td> <td>Trace</td> <td>&gt;20 feet</td> <td>Sapling</td> </tr> <tr> <td>Sugar Maple</td> <td>Medium</td> <td>Variable</td> <td>Sapling</td> </tr> </tbody> </table>		Sub-Canopy Species	Density	Avg. Height	Size	Ironwood	Medium	Variable	Sapling	Red Maple	Medium	Variable	Sapling	Serviceberry (Juneberry)	Trace	>20 feet	Sapling	Sugar Maple	Medium	Variable	Sapling																							
Canopy Species	% Cover	Size Class	DBH	Age																																																																			
Quaking Aspen	60	Pole/Sapling	5	38																																																																			
Black Cherry	15	Pole/Sapling	5																																																																				
Red Maple	15	Sapling/Pole	4																																																																				
Bigtooth Aspen	10	Pole/Sapling	5																																																																				
Sub-Canopy Species	Density	Avg. Height	Size																																																																				
Ironwood	Medium	Variable	Sapling																																																																				
Red Maple	Medium	Variable	Sapling																																																																				
Serviceberry (Juneberry)	Trace	>20 feet	Sapling																																																																				
Sugar Maple	Medium	Variable	Sapling																																																																				
<b>85</b>	4116 - Mixed N. Hardwood - Aspen	Sapling Medium	24.8	6	Immature	N/A	2023- Aspen has regenerated well. Nice mix of Maple and aspen.  2017 - Stand was harvested in the Fall of 2017 'Claustrophobic Aspen' 61-144-15-01. It was more of overstory removal than a clearcut leaving marked sugar maple to leave and all sugar maple less than 4". 2013 -Past inventory notes says a fire in the area might explains some of the different ages in the aspen. Stand has thick hardwood regen in the understory.																																																																
<table border="1"> <thead> <tr> <th>Canopy Species</th> <th>% Cover</th> <th>Size Class</th> <th>DBH</th> <th>Age</th> </tr> </thead> <tbody> <tr> <td>Red Maple</td> <td>25</td> <td>Sapling</td> <td>1</td> <td>6</td> </tr> <tr> <td>Quaking Aspen</td> <td>40</td> <td>Sapling</td> <td>1</td> <td>6</td> </tr> <tr> <td>Black Cherry</td> <td>5</td> <td>Sapling</td> <td>1</td> <td>6</td> </tr> <tr> <td>Sugar Maple</td> <td>30</td> <td>Sapling</td> <td>3</td> <td>26</td> </tr> </tbody> </table>		Canopy Species	% Cover	Size Class	DBH	Age	Red Maple	25	Sapling	1	6	Quaking Aspen	40	Sapling	1	6	Black Cherry	5	Sapling	1	6	Sugar Maple	30	Sapling	3	26																																													
Canopy Species	% Cover	Size Class	DBH	Age																																																																			
Red Maple	25	Sapling	1	6																																																																			
Quaking Aspen	40	Sapling	1	6																																																																			
Black Cherry	5	Sapling	1	6																																																																			
Sugar Maple	30	Sapling	3	26																																																																			
<b>86</b>	4112 - Maple, Beech, Cherry Association	Sawtimber Well	45.2	85	111-140	N/A	2023 - BA: 110, 120, 120, 110, 110. Understory is dominated by ironwood, overstory is mediocre quality. Low amounts of maple and cherry in understory. A few A3 pockets in the stand. 2013 - Stand was thinned in 2008. South and west property lines appears to be established. Some areas have large canopy gaps. West end of stand is decent quality timber but drops off to poor quality on the east side. Canopies still have room to expand. Hold for 10 years. Extra BAs 110, 90.																																																																
<table border="1"> <thead> <tr> <th>Canopy Species</th> <th>% Cover</th> <th>Size Class</th> <th>DBH</th> <th>Age</th> </tr> </thead> <tbody> <tr> <td>Red Maple</td> <td>17</td> <td>Log/Pole</td> <td>10</td> <td></td> </tr> <tr> <td>Quaking Aspen</td> <td>3</td> <td>Log/Pole</td> <td>10</td> <td></td> </tr> <tr> <td>Black Cherry</td> <td>5</td> <td>Log/Pole</td> <td>10</td> <td></td> </tr> <tr> <td>Basswood</td> <td>5</td> <td>Log/Pole</td> <td>12</td> <td></td> </tr> <tr> <td>Yellow Birch</td> <td>2</td> <td>Log/Pole</td> <td>10</td> <td></td> </tr> <tr> <td>Beech</td> <td>3</td> <td>Log/Pole</td> <td>10</td> <td></td> </tr> <tr> <td>Sugar Maple</td> <td>65</td> <td>Log/Pole</td> <td>10</td> <td>85</td> </tr> </tbody> </table>		Canopy Species	% Cover	Size Class	DBH	Age	Red Maple	17	Log/Pole	10		Quaking Aspen	3	Log/Pole	10		Black Cherry	5	Log/Pole	10		Basswood	5	Log/Pole	12		Yellow Birch	2	Log/Pole	10		Beech	3	Log/Pole	10		Sugar Maple	65	Log/Pole	10	85	<table border="1"> <thead> <tr> <th>Sub-Canopy Species</th> <th>Density</th> <th>Avg. Height</th> <th>Size</th> </tr> </thead> <tbody> <tr> <td>Ironwood</td> <td>High</td> <td>10 - 20 feet</td> <td>Sapling</td> </tr> <tr> <td>Black Cherry</td> <td>Low</td> <td>10 - 20 feet</td> <td>Sapling</td> </tr> <tr> <td>Red Maple</td> <td>Low</td> <td>10 - 20 feet</td> <td>Sapling</td> </tr> <tr> <td>Sugar Maple</td> <td>Trace</td> <td>10 - 20 feet</td> <td>Sapling</td> </tr> <tr> <td>Beech</td> <td>Low</td> <td>10 - 20 feet</td> <td>Sapling</td> </tr> <tr> <td>Quaking Aspen</td> <td>Low</td> <td>10 - 20 feet</td> <td>Sapling</td> </tr> </tbody> </table>		Sub-Canopy Species	Density	Avg. Height	Size	Ironwood	High	10 - 20 feet	Sapling	Black Cherry	Low	10 - 20 feet	Sapling	Red Maple	Low	10 - 20 feet	Sapling	Sugar Maple	Trace	10 - 20 feet	Sapling	Beech	Low	10 - 20 feet	Sapling	Quaking Aspen	Low	10 - 20 feet	Sapling
Canopy Species	% Cover	Size Class	DBH	Age																																																																			
Red Maple	17	Log/Pole	10																																																																				
Quaking Aspen	3	Log/Pole	10																																																																				
Black Cherry	5	Log/Pole	10																																																																				
Basswood	5	Log/Pole	12																																																																				
Yellow Birch	2	Log/Pole	10																																																																				
Beech	3	Log/Pole	10																																																																				
Sugar Maple	65	Log/Pole	10	85																																																																			
Sub-Canopy Species	Density	Avg. Height	Size																																																																				
Ironwood	High	10 - 20 feet	Sapling																																																																				
Black Cherry	Low	10 - 20 feet	Sapling																																																																				
Red Maple	Low	10 - 20 feet	Sapling																																																																				
Sugar Maple	Trace	10 - 20 feet	Sapling																																																																				
Beech	Low	10 - 20 feet	Sapling																																																																				
Quaking Aspen	Low	10 - 20 feet	Sapling																																																																				



Stand	Level 4 Cover Type	Size Density	Acres	Stand Age	BA Range	Managed Site	General Comments																																																							
<b>87</b>	42110 - Planted Red Pine	Poletimber Well	7.0	46	111-140	N/A	2023- small pockets of red pine. can't be managed with normal red pine silvicultural. Final harvest when the pockets reach maturity.																																																							
<table border="1"> <thead> <tr> <th>Canopy Species</th> <th>% Cover</th> <th>Size Class</th> <th>DBH</th> <th>Age</th> </tr> </thead> <tbody> <tr> <td>Quaking Aspen</td> <td>5</td> <td>Pole</td> <td>8</td> <td></td> </tr> <tr> <td>Red Pine</td> <td>90</td> <td>Pole/Log</td> <td>9</td> <td>46</td> </tr> <tr> <td>Black Cherry</td> <td>5</td> <td>Pole</td> <td>8</td> <td></td> </tr> </tbody> </table>		Canopy Species	% Cover	Size Class	DBH	Age	Quaking Aspen	5	Pole	8		Red Pine	90	Pole/Log	9	46	Black Cherry	5	Pole	8		<table border="1"> <thead> <tr> <th>Sub-Canopy Species</th> <th>Density</th> <th>Avg. Height</th> <th>Size</th> </tr> </thead> <tbody> <tr> <td>Sugar Maple</td> <td>Low</td> <td>5 - 10 feet</td> <td>Sapling</td> </tr> <tr> <td>Beech</td> <td>Medium</td> <td>5 - 10 feet</td> <td>Sapling</td> </tr> <tr> <td>Quaking Aspen</td> <td>Low</td> <td>5 - 10 feet</td> <td>Sapling</td> </tr> </tbody> </table>		Sub-Canopy Species	Density	Avg. Height	Size	Sugar Maple	Low	5 - 10 feet	Sapling	Beech	Medium	5 - 10 feet	Sapling	Quaking Aspen	Low	5 - 10 feet	Sapling																							
Canopy Species	% Cover	Size Class	DBH	Age																																																										
Quaking Aspen	5	Pole	8																																																											
Red Pine	90	Pole/Log	9	46																																																										
Black Cherry	5	Pole	8																																																											
Sub-Canopy Species	Density	Avg. Height	Size																																																											
Sugar Maple	Low	5 - 10 feet	Sapling																																																											
Beech	Medium	5 - 10 feet	Sapling																																																											
Quaking Aspen	Low	5 - 10 feet	Sapling																																																											
<b>88</b>	310 - Herbaceous Openland	Nonstocked	1.4			No	Starting to fill in.																																																							
<b>89</b>	4130 - Aspen	Poletimber Medium	33.9	70	51-80	N/A	2023 - Understory is fully developed. time to remove the overstory. Stocking is variable. 2013 -Stand has scattered red pine throughout the stand. Stand has hardwood advanced regen in the understory. Some pockets look like they can hold for 10 year others are already starting to fall down.																																																							
<table border="1"> <thead> <tr> <th>Canopy Species</th> <th>% Cover</th> <th>Size Class</th> <th>DBH</th> <th>Age</th> </tr> </thead> <tbody> <tr> <td>Quaking Aspen</td> <td>50</td> <td>Pole/Log</td> <td>9</td> <td>70</td> </tr> <tr> <td>Red Maple</td> <td>15</td> <td>Pole/Log</td> <td>9</td> <td></td> </tr> <tr> <td>Red Pine</td> <td>5</td> <td>Pole</td> <td>8</td> <td></td> </tr> <tr> <td>Bigtooth Aspen</td> <td>10</td> <td>Pole/Log</td> <td>9</td> <td></td> </tr> <tr> <td>Sugar Maple</td> <td>10</td> <td>Pole/Log</td> <td>8</td> <td></td> </tr> <tr> <td>Black Cherry</td> <td>10</td> <td>Pole/Sap/Log</td> <td>8</td> <td></td> </tr> </tbody> </table>		Canopy Species	% Cover	Size Class	DBH	Age	Quaking Aspen	50	Pole/Log	9	70	Red Maple	15	Pole/Log	9		Red Pine	5	Pole	8		Bigtooth Aspen	10	Pole/Log	9		Sugar Maple	10	Pole/Log	8		Black Cherry	10	Pole/Sap/Log	8		<table border="1"> <thead> <tr> <th>Sub-Canopy Species</th> <th>Density</th> <th>Avg. Height</th> <th>Size</th> </tr> </thead> <tbody> <tr> <td>Black Cherry</td> <td>Low</td> <td>Variable</td> <td>Sapling</td> </tr> <tr> <td>Red Maple</td> <td>Medium</td> <td>Variable</td> <td>Sapling</td> </tr> <tr> <td>Serviceberry (Juneberry)</td> <td>Trace</td> <td>Variable</td> <td>Sapling</td> </tr> <tr> <td>Ironwood</td> <td>Low</td> <td>Variable</td> <td>Sapling</td> </tr> <tr> <td>Sugar Maple</td> <td>Medium</td> <td>Variable</td> <td>Sapling</td> </tr> </tbody> </table>		Sub-Canopy Species	Density	Avg. Height	Size	Black Cherry	Low	Variable	Sapling	Red Maple	Medium	Variable	Sapling	Serviceberry (Juneberry)	Trace	Variable	Sapling	Ironwood	Low	Variable	Sapling	Sugar Maple	Medium	Variable	Sapling
Canopy Species	% Cover	Size Class	DBH	Age																																																										
Quaking Aspen	50	Pole/Log	9	70																																																										
Red Maple	15	Pole/Log	9																																																											
Red Pine	5	Pole	8																																																											
Bigtooth Aspen	10	Pole/Log	9																																																											
Sugar Maple	10	Pole/Log	8																																																											
Black Cherry	10	Pole/Sap/Log	8																																																											
Sub-Canopy Species	Density	Avg. Height	Size																																																											
Black Cherry	Low	Variable	Sapling																																																											
Red Maple	Medium	Variable	Sapling																																																											
Serviceberry (Juneberry)	Trace	Variable	Sapling																																																											
Ironwood	Low	Variable	Sapling																																																											
Sugar Maple	Medium	Variable	Sapling																																																											
<b>90</b>	4130 - Aspen	Sapling Well	18.9	13	Immature	N/A	2023 - Stand looks good. Some maple mixed in. 2013 - Stand was cut in 2010, and has scattered red pine pole timber scattered through it. Regen is about 10' tall.																																																							
<table border="1"> <thead> <tr> <th>Canopy Species</th> <th>% Cover</th> <th>Size Class</th> <th>DBH</th> <th>Age</th> </tr> </thead> <tbody> <tr> <td>Quaking Aspen</td> <td>65</td> <td>Sapling</td> <td>2</td> <td>13</td> </tr> <tr> <td>Black Cherry</td> <td>8</td> <td>Sapling</td> <td>1</td> <td></td> </tr> <tr> <td>Sugar Maple</td> <td>5</td> <td>Sapling</td> <td>3</td> <td></td> </tr> <tr> <td>Red Pine</td> <td>7</td> <td>Pole</td> <td>8</td> <td>46</td> </tr> <tr> <td>Red Maple</td> <td>15</td> <td>Sapling</td> <td>1</td> <td></td> </tr> </tbody> </table>		Canopy Species	% Cover	Size Class	DBH	Age	Quaking Aspen	65	Sapling	2	13	Black Cherry	8	Sapling	1		Sugar Maple	5	Sapling	3		Red Pine	7	Pole	8	46	Red Maple	15	Sapling	1																																
Canopy Species	% Cover	Size Class	DBH	Age																																																										
Quaking Aspen	65	Sapling	2	13																																																										
Black Cherry	8	Sapling	1																																																											
Sugar Maple	5	Sapling	3																																																											
Red Pine	7	Pole	8	46																																																										
Red Maple	15	Sapling	1																																																											
<b>91</b>	310 - Herbaceous Openland	Nonstocked	14.1			No	Pipeline ROW and ORV route.																																																							
<b>92</b>	3104 - Degraded	Nonstocked	2.4				Active well pad.																																																							
<b>93</b>	4130 - Aspen	Sapling Well	2.0	6	Immature	N/A	2023- stand is regenerating well 2017 -Stand was final harvested in the fall of 2017 Claustrophobic Aspen 61-144-15-01.																																																							
<table border="1"> <thead> <tr> <th>Canopy Species</th> <th>% Cover</th> <th>Size Class</th> <th>DBH</th> <th>Age</th> </tr> </thead> <tbody> <tr> <td>Red Maple</td> <td>10</td> <td>Sapling</td> <td>1</td> <td></td> </tr> <tr> <td>Black Cherry</td> <td>10</td> <td>Sapling</td> <td>1</td> <td>6</td> </tr> <tr> <td>Quaking Aspen</td> <td>80</td> <td>Sapling</td> <td>1</td> <td>6</td> </tr> </tbody> </table>		Canopy Species	% Cover	Size Class	DBH	Age	Red Maple	10	Sapling	1		Black Cherry	10	Sapling	1	6	Quaking Aspen	80	Sapling	1	6																																									
Canopy Species	% Cover	Size Class	DBH	Age																																																										
Red Maple	10	Sapling	1																																																											
Black Cherry	10	Sapling	1	6																																																										
Quaking Aspen	80	Sapling	1	6																																																										



Stand	Level 4 Cover Type	Size Density	Acres	Stand Age	BA Range	Managed Site	General Comments																																				
<b>94</b>	4130 - Aspen	Poletimber Medium	6.3	37	1-50	N/A	2023- Poor quality aspen with a developing hardwood understory. 2013 - Stand is converting into a pole stand just not quite there yet. Trees are 20-30' tall.																																				
<table border="1"> <thead> <tr> <th>Canopy Species</th> <th>% Cover</th> <th>Size Class</th> <th>DBH</th> <th>Age</th> </tr> </thead> <tbody> <tr> <td>Red Maple</td> <td>15</td> <td>Sapling/Pole</td> <td>4</td> <td></td> </tr> <tr> <td>Black Cherry</td> <td>15</td> <td>Sapling/Pole</td> <td>4</td> <td></td> </tr> <tr> <td>Quaking Aspen</td> <td>70</td> <td>Pole/Sapling</td> <td>5</td> <td>37</td> </tr> </tbody> </table>		Canopy Species	% Cover	Size Class	DBH	Age	Red Maple	15	Sapling/Pole	4		Black Cherry	15	Sapling/Pole	4		Quaking Aspen	70	Pole/Sapling	5	37	<table border="1"> <thead> <tr> <th>Sub-Canopy Species</th> <th>Density</th> <th>Avg. Height</th> <th>Size</th> </tr> </thead> <tbody> <tr> <td>Sugar Maple</td> <td>Medium</td> <td>Variable</td> <td>Sapling</td> </tr> <tr> <td>Black Cherry</td> <td>Medium</td> <td>Variable</td> <td>Sapling</td> </tr> <tr> <td>Serviceberry (Juneberry)</td> <td>Low</td> <td>Variable</td> <td>Sapling</td> </tr> <tr> <td>Red Maple</td> <td>Low</td> <td>Variable</td> <td>Sapling</td> </tr> </tbody> </table>		Sub-Canopy Species	Density	Avg. Height	Size	Sugar Maple	Medium	Variable	Sapling	Black Cherry	Medium	Variable	Sapling	Serviceberry (Juneberry)	Low	Variable	Sapling	Red Maple	Low	Variable	Sapling
Canopy Species	% Cover	Size Class	DBH	Age																																							
Red Maple	15	Sapling/Pole	4																																								
Black Cherry	15	Sapling/Pole	4																																								
Quaking Aspen	70	Pole/Sapling	5	37																																							
Sub-Canopy Species	Density	Avg. Height	Size																																								
Sugar Maple	Medium	Variable	Sapling																																								
Black Cherry	Medium	Variable	Sapling																																								
Serviceberry (Juneberry)	Low	Variable	Sapling																																								
Red Maple	Low	Variable	Sapling																																								
<b>96</b>	4130 - Aspen	Sapling Well	59.2	13	Immature	N/A	2023 - A good component of hardwoods filling in with the aspen. 2013 - Stand was cut in 2010. Was originally poor quality aspen. Regen is about 10' tall																																				
<table border="1"> <thead> <tr> <th>Canopy Species</th> <th>% Cover</th> <th>Size Class</th> <th>DBH</th> <th>Age</th> </tr> </thead> <tbody> <tr> <td>Quaking Aspen</td> <td>65</td> <td>Sapling</td> <td>2</td> <td>13</td> </tr> <tr> <td>Red Maple</td> <td>15</td> <td>Sapling</td> <td>1</td> <td></td> </tr> <tr> <td>Sugar Maple</td> <td>10</td> <td>Sapling</td> <td>1</td> <td></td> </tr> <tr> <td>Black Cherry</td> <td>10</td> <td>Sapling</td> <td>2</td> <td></td> </tr> </tbody> </table>		Canopy Species	% Cover	Size Class	DBH	Age	Quaking Aspen	65	Sapling	2	13	Red Maple	15	Sapling	1		Sugar Maple	10	Sapling	1		Black Cherry	10	Sapling	2																		
Canopy Species	% Cover	Size Class	DBH	Age																																							
Quaking Aspen	65	Sapling	2	13																																							
Red Maple	15	Sapling	1																																								
Sugar Maple	10	Sapling	1																																								
Black Cherry	10	Sapling	2																																								
<b>97</b>	4130 - Aspen	Poletimber Well	17.0	37	1-50	N/A	2023- Poor quality aspen, has hardwoods developing in the understory. 2013 -Stand is converting into a pole stand just not quite there yet. Trees are 20-30' tall.																																				
<table border="1"> <thead> <tr> <th>Canopy Species</th> <th>% Cover</th> <th>Size Class</th> <th>DBH</th> <th>Age</th> </tr> </thead> <tbody> <tr> <td>Black Cherry</td> <td>15</td> <td>Sapling/Pole</td> <td>4</td> <td></td> </tr> <tr> <td>Quaking Aspen</td> <td>70</td> <td>Pole/Sapling</td> <td>5</td> <td>37</td> </tr> <tr> <td>Red Maple</td> <td>15</td> <td>Sapling/Pole</td> <td>4</td> <td></td> </tr> </tbody> </table>		Canopy Species	% Cover	Size Class	DBH	Age	Black Cherry	15	Sapling/Pole	4		Quaking Aspen	70	Pole/Sapling	5	37	Red Maple	15	Sapling/Pole	4		<table border="1"> <thead> <tr> <th>Sub-Canopy Species</th> <th>Density</th> <th>Avg. Height</th> <th>Size</th> </tr> </thead> <tbody> <tr> <td>Black Cherry</td> <td>Low</td> <td>Variable</td> <td>Sapling</td> </tr> <tr> <td>Red Maple</td> <td>Low</td> <td>Variable</td> <td>Sapling</td> </tr> <tr> <td>Sugar Maple</td> <td>Medium</td> <td>Variable</td> <td>Sapling</td> </tr> </tbody> </table>		Sub-Canopy Species	Density	Avg. Height	Size	Black Cherry	Low	Variable	Sapling	Red Maple	Low	Variable	Sapling	Sugar Maple	Medium	Variable	Sapling				
Canopy Species	% Cover	Size Class	DBH	Age																																							
Black Cherry	15	Sapling/Pole	4																																								
Quaking Aspen	70	Pole/Sapling	5	37																																							
Red Maple	15	Sapling/Pole	4																																								
Sub-Canopy Species	Density	Avg. Height	Size																																								
Black Cherry	Low	Variable	Sapling																																								
Red Maple	Low	Variable	Sapling																																								
Sugar Maple	Medium	Variable	Sapling																																								
<b>98</b>	122 - Road/Parking Lot	Nonstocked	10.0			No	road/ROW																																				
<b>99</b>	4130 - Aspen	Sapling Well	11.5	13	Immature	N/A	2023 - 2013 - Stand was cut in 2010. Regen is about 10' tall. There is some scattered white pine pole/log sized trees in the stand also																																				
<table border="1"> <thead> <tr> <th>Canopy Species</th> <th>% Cover</th> <th>Size Class</th> <th>DBH</th> <th>Age</th> </tr> </thead> <tbody> <tr> <td>White Pine</td> <td>3</td> <td>Sapling</td> <td>1</td> <td></td> </tr> <tr> <td>Black Cherry</td> <td>5</td> <td>Sapling</td> <td>1</td> <td></td> </tr> <tr> <td>Quaking Aspen</td> <td>72</td> <td>Sapling</td> <td>2</td> <td>13</td> </tr> <tr> <td>Red Pine</td> <td>5</td> <td>Pole</td> <td>8</td> <td>46</td> </tr> <tr> <td>Red Maple</td> <td>15</td> <td>Sapling</td> <td>1</td> <td></td> </tr> </tbody> </table>		Canopy Species	% Cover	Size Class	DBH	Age	White Pine	3	Sapling	1		Black Cherry	5	Sapling	1		Quaking Aspen	72	Sapling	2	13	Red Pine	5	Pole	8	46	Red Maple	15	Sapling	1													
Canopy Species	% Cover	Size Class	DBH	Age																																							
White Pine	3	Sapling	1																																								
Black Cherry	5	Sapling	1																																								
Quaking Aspen	72	Sapling	2	13																																							
Red Pine	5	Pole	8	46																																							
Red Maple	15	Sapling	1																																								
<b>100</b>	42111 - Planted Red Pine, Mixed Deciduous	Poletimber Well	27.2	46	141-170	N/A	2023 - BA: 160, 190, 140. Stand has a developing hardwood understory. 2013 -Stand is an odd shaped plantation, wide rows, with some pockets of aspen and hardwood. Trees are about 4 sticks tall limby open grown timber. Hold for 10 years Stand provides some diversity to a hardwood/aspen landscape.																																				
<table border="1"> <thead> <tr> <th>Canopy Species</th> <th>% Cover</th> <th>Size Class</th> <th>DBH</th> <th>Age</th> </tr> </thead> <tbody> <tr> <td>Red Maple</td> <td>5</td> <td>Pole/Log</td> <td>9</td> <td></td> </tr> <tr> <td>Red Pine</td> <td>80</td> <td>Pole</td> <td>8</td> <td>46</td> </tr> <tr> <td>Quaking Aspen</td> <td>10</td> <td>Pole</td> <td>8</td> <td></td> </tr> </tbody> </table>		Canopy Species	% Cover	Size Class	DBH	Age	Red Maple	5	Pole/Log	9		Red Pine	80	Pole	8	46	Quaking Aspen	10	Pole	8		<table border="1"> <thead> <tr> <th>Sub-Canopy Species</th> <th>Density</th> <th>Avg. Height</th> <th>Size</th> </tr> </thead> <tbody> <tr> <td>Beech</td> <td>Medium</td> <td>5 - 10 feet</td> <td>Sapling</td> </tr> <tr> <td>Sugar Maple</td> <td>Low</td> <td>5 - 10 feet</td> <td>Sapling</td> </tr> <tr> <td>Black Cherry</td> <td>Low</td> <td>5 - 10 feet</td> <td>Sapling</td> </tr> </tbody> </table>		Sub-Canopy Species	Density	Avg. Height	Size	Beech	Medium	5 - 10 feet	Sapling	Sugar Maple	Low	5 - 10 feet	Sapling	Black Cherry	Low	5 - 10 feet	Sapling				
Canopy Species	% Cover	Size Class	DBH	Age																																							
Red Maple	5	Pole/Log	9																																								
Red Pine	80	Pole	8	46																																							
Quaking Aspen	10	Pole	8																																								
Sub-Canopy Species	Density	Avg. Height	Size																																								
Beech	Medium	5 - 10 feet	Sapling																																								
Sugar Maple	Low	5 - 10 feet	Sapling																																								
Black Cherry	Low	5 - 10 feet	Sapling																																								



Stand	Level 4 Cover Type	Size Density	Acres	Stand Age	BA Range	Managed Site	General Comments																																					
<b>101</b>	4139 - Aspen, Mixed Deciduous	Sapling Well	16.6	6	Immature	N/A	2023- Aspen and hardwood regen is filling in. 2018 - Stand was final harvested in the fall of 2017 'Claustrophobic Aspen' 61-114-15-01. Advanced sugar maple regen was protected pretty well during the harvest.																																					
<table border="1"> <thead> <tr> <th>Canopy Species</th> <th>% Cover</th> <th>Size Class</th> <th>DBH</th> <th>Age</th> </tr> </thead> <tbody> <tr> <td>Red Maple</td> <td>15</td> <td>Sapling</td> <td>1</td> <td></td> </tr> <tr> <td>Black Cherry</td> <td>15</td> <td>Sapling</td> <td>1</td> <td></td> </tr> <tr> <td>Sugar Maple</td> <td>15</td> <td>Sapling</td> <td>3</td> <td>26</td> </tr> <tr> <td>Quaking Aspen</td> <td>55</td> <td>Sapling</td> <td>1</td> <td>6</td> </tr> </tbody> </table>		Canopy Species	% Cover	Size Class	DBH	Age	Red Maple	15	Sapling	1		Black Cherry	15	Sapling	1		Sugar Maple	15	Sapling	3	26	Quaking Aspen	55	Sapling	1	6																		
Canopy Species	% Cover	Size Class	DBH	Age																																								
Red Maple	15	Sapling	1																																									
Black Cherry	15	Sapling	1																																									
Sugar Maple	15	Sapling	3	26																																								
Quaking Aspen	55	Sapling	1	6																																								
<b>102</b>	4110 - Sugar Maple Association	Poletimber Well	9.4	77	81-110	N/A	Poor quality timber. Lots of ironwood and beech in the understory. Stand has some beech mostly in the east part of stand, and the beech does have the scale.																																					
<table border="1"> <thead> <tr> <th>Canopy Species</th> <th>% Cover</th> <th>Size Class</th> <th>DBH</th> <th>Age</th> </tr> </thead> <tbody> <tr> <td>Sugar Maple</td> <td>75</td> <td>Pole</td> <td>8</td> <td>77</td> </tr> <tr> <td>Basswood</td> <td>15</td> <td>Pole/Log</td> <td>9</td> <td></td> </tr> <tr> <td>Beech</td> <td>5</td> <td>Pole/Log</td> <td>9</td> <td></td> </tr> <tr> <td>Quaking Aspen</td> <td>5</td> <td>Pole</td> <td>8</td> <td></td> </tr> </tbody> </table>		Canopy Species	% Cover	Size Class	DBH	Age	Sugar Maple	75	Pole	8	77	Basswood	15	Pole/Log	9		Beech	5	Pole/Log	9		Quaking Aspen	5	Pole	8		<table border="1"> <thead> <tr> <th>Sub-Canopy Species</th> <th>Density</th> <th>Avg. Height</th> <th>Size</th> </tr> </thead> <tbody> <tr> <td>Beech</td> <td>Medium</td> <td>Variable</td> <td>Sapling</td> </tr> <tr> <td>Ironwood</td> <td>Medium</td> <td>Variable</td> <td>Sapling</td> </tr> </tbody> </table>		Sub-Canopy Species	Density	Avg. Height	Size	Beech	Medium	Variable	Sapling	Ironwood	Medium	Variable	Sapling				
Canopy Species	% Cover	Size Class	DBH	Age																																								
Sugar Maple	75	Pole	8	77																																								
Basswood	15	Pole/Log	9																																									
Beech	5	Pole/Log	9																																									
Quaking Aspen	5	Pole	8																																									
Sub-Canopy Species	Density	Avg. Height	Size																																									
Beech	Medium	Variable	Sapling																																									
Ironwood	Medium	Variable	Sapling																																									
<b>103</b>	4110 - Sugar Maple Association	Poletimber Well	1.8	82	81-110	N/A	2023 - Mediocre quality. Some aspen and maple regen. 2013 -Stand had the aspen removed in 2010, 'Tower Rd Aspen'.																																					
<table border="1"> <thead> <tr> <th>Canopy Species</th> <th>% Cover</th> <th>Size Class</th> <th>DBH</th> <th>Age</th> </tr> </thead> <tbody> <tr> <td>Sugar Maple</td> <td>90</td> <td>Pole/Log</td> <td>9</td> <td>82</td> </tr> <tr> <td>Basswood</td> <td>10</td> <td>Log/Pole</td> <td>10</td> <td></td> </tr> </tbody> </table>		Canopy Species	% Cover	Size Class	DBH	Age	Sugar Maple	90	Pole/Log	9	82	Basswood	10	Log/Pole	10		<table border="1"> <thead> <tr> <th>Sub-Canopy Species</th> <th>Density</th> <th>Avg. Height</th> <th>Size</th> </tr> </thead> <tbody> <tr> <td>Sugar Maple</td> <td>Trace</td> <td>5 - 10 feet</td> <td>Sapling</td> </tr> <tr> <td>Quaking Aspen</td> <td>Medium</td> <td>10 - 20 feet</td> <td>Sapling</td> </tr> </tbody> </table>		Sub-Canopy Species	Density	Avg. Height	Size	Sugar Maple	Trace	5 - 10 feet	Sapling	Quaking Aspen	Medium	10 - 20 feet	Sapling														
Canopy Species	% Cover	Size Class	DBH	Age																																								
Sugar Maple	90	Pole/Log	9	82																																								
Basswood	10	Log/Pole	10																																									
Sub-Canopy Species	Density	Avg. Height	Size																																									
Sugar Maple	Trace	5 - 10 feet	Sapling																																									
Quaking Aspen	Medium	10 - 20 feet	Sapling																																									
<b>104</b>	122 - Road/Parking Lot	Nonstocked	2.7			No	road/ROW																																					
<b>105</b>	3104 - Degraded	Nonstocked	3.6			No	Old well pad, plugged in 1998. Locals using a shooting range/ dump site.																																					
<b>106</b>	4130 - Aspen	Sapling Well	27.9	13	Immature	N/A	2023 - High stems density. Some hardwood species present. 2013 - Stand was cut in 2010. Has ORV trail running through the north part of the stand. Regen is about 10' tall.																																					
<table border="1"> <thead> <tr> <th>Canopy Species</th> <th>% Cover</th> <th>Size Class</th> <th>DBH</th> <th>Age</th> </tr> </thead> <tbody> <tr> <td>Red Maple</td> <td>10</td> <td>Sapling</td> <td>1</td> <td></td> </tr> <tr> <td>Black Cherry</td> <td>15</td> <td>Sapling</td> <td>2</td> <td></td> </tr> <tr> <td>Sugar Maple</td> <td>5</td> <td>Sapling</td> <td>1</td> <td></td> </tr> <tr> <td>Quaking Aspen</td> <td>70</td> <td>Sapling</td> <td>2</td> <td>13</td> </tr> </tbody> </table>		Canopy Species	% Cover	Size Class	DBH	Age	Red Maple	10	Sapling	1		Black Cherry	15	Sapling	2		Sugar Maple	5	Sapling	1		Quaking Aspen	70	Sapling	2	13																		
Canopy Species	% Cover	Size Class	DBH	Age																																								
Red Maple	10	Sapling	1																																									
Black Cherry	15	Sapling	2																																									
Sugar Maple	5	Sapling	1																																									
Quaking Aspen	70	Sapling	2	13																																								
<b>107</b>	4139 - Aspen, Mixed Deciduous	Sapling Well	17.9	6	Immature	N/A	2023 - Some scattered white pine. Aspen is regenerating well. 2018 - Stand was harvested in the fall of 2017 'Claustrophobic Aspen' 61-144-15-01. All of the young sugar maple was protected during the harvest.																																					
<table border="1"> <thead> <tr> <th>Canopy Species</th> <th>% Cover</th> <th>Size Class</th> <th>DBH</th> <th>Age</th> </tr> </thead> <tbody> <tr> <td>Black Cherry</td> <td>10</td> <td>Sapling</td> <td>1</td> <td></td> </tr> <tr> <td>Red Maple</td> <td>10</td> <td>Sapling</td> <td>1</td> <td>6</td> </tr> <tr> <td>Sugar Maple</td> <td>30</td> <td>Sapling</td> <td>3</td> <td>26</td> </tr> <tr> <td>Quaking Aspen</td> <td>50</td> <td>Sapling</td> <td>1</td> <td>6</td> </tr> </tbody> </table>		Canopy Species	% Cover	Size Class	DBH	Age	Black Cherry	10	Sapling	1		Red Maple	10	Sapling	1	6	Sugar Maple	30	Sapling	3	26	Quaking Aspen	50	Sapling	1	6	<table border="1"> <thead> <tr> <th>Sub-Canopy Species</th> <th>Density</th> <th>Avg. Height</th> <th>Size</th> </tr> </thead> <tbody> <tr> <td>Serviceberry (Juneberry)</td> <td>Low</td> <td>Variable</td> <td>Tall Shrub</td> </tr> </tbody> </table>		Sub-Canopy Species	Density	Avg. Height	Size	Serviceberry (Juneberry)	Low	Variable	Tall Shrub								
Canopy Species	% Cover	Size Class	DBH	Age																																								
Black Cherry	10	Sapling	1																																									
Red Maple	10	Sapling	1	6																																								
Sugar Maple	30	Sapling	3	26																																								
Quaking Aspen	50	Sapling	1	6																																								
Sub-Canopy Species	Density	Avg. Height	Size																																									
Serviceberry (Juneberry)	Low	Variable	Tall Shrub																																									
<b>108</b>	330 - Low-Density Trees	Nonstocked	1.2			No																																						



Stand	Level 4 Cover Type	Size Density	Acres	Stand Age	BA Range	Managed Site	General Comments																																											
<b>109</b>	4130 - Aspen	Poletimber Well	33.0	46	51-80	N/A	2023 - Fully developed hardwood understory. Overstory looks healthy.																																											
<table border="1"> <thead> <tr> <th>Canopy Species</th> <th>% Cover</th> <th>Size Class</th> <th>DBH</th> <th>Age</th> </tr> </thead> <tbody> <tr> <td>Quaking Aspen</td> <td>70</td> <td>Pole</td> <td>8</td> <td>46</td> </tr> <tr> <td>Black Cherry</td> <td>10</td> <td>Pole</td> <td>8</td> <td></td> </tr> <tr> <td>Red Maple</td> <td>20</td> <td>Pole/Sapling</td> <td>6</td> <td></td> </tr> </tbody> </table>		Canopy Species	% Cover	Size Class	DBH	Age	Quaking Aspen	70	Pole	8	46	Black Cherry	10	Pole	8		Red Maple	20	Pole/Sapling	6		<table border="1"> <thead> <tr> <th>Sub-Canopy Species</th> <th>Density</th> <th>Avg. Height</th> <th>Size</th> </tr> </thead> <tbody> <tr> <td>Serviceberry (Juneberry)</td> <td>Low</td> <td>Variable</td> <td>Tall Shrub</td> </tr> <tr> <td>Sugar Maple</td> <td>Medium</td> <td>Variable</td> <td>Sapling</td> </tr> <tr> <td>Black Cherry</td> <td>Low</td> <td>5 - 10 feet</td> <td>Sapling</td> </tr> <tr> <td>Red Maple</td> <td>Medium</td> <td>Variable</td> <td>Sapling</td> </tr> </tbody> </table>		Sub-Canopy Species	Density	Avg. Height	Size	Serviceberry (Juneberry)	Low	Variable	Tall Shrub	Sugar Maple	Medium	Variable	Sapling	Black Cherry	Low	5 - 10 feet	Sapling	Red Maple	Medium	Variable	Sapling	<p>2013 - Aspen is about 4-5 stick tall, decent quality. Lots of hardwood and juneberry in the understory.</p>						
Canopy Species	% Cover	Size Class	DBH	Age																																														
Quaking Aspen	70	Pole	8	46																																														
Black Cherry	10	Pole	8																																															
Red Maple	20	Pole/Sapling	6																																															
Sub-Canopy Species	Density	Avg. Height	Size																																															
Serviceberry (Juneberry)	Low	Variable	Tall Shrub																																															
Sugar Maple	Medium	Variable	Sapling																																															
Black Cherry	Low	5 - 10 feet	Sapling																																															
Red Maple	Medium	Variable	Sapling																																															
<b>110</b>	4110 - Sugar Maple Association	Poletimber Well	29.3	82	81-110	N/A	2023 - Understory has lots of beech and ironwood regen. BA: 110, 70, 100. 2013 - Stand was thinned in 2008. Poor quality timber and stocking is clumpy. There is beech scale present. Stand is up on a hill that slopes down to the west.																																											
<table border="1"> <thead> <tr> <th>Canopy Species</th> <th>% Cover</th> <th>Size Class</th> <th>DBH</th> <th>Age</th> </tr> </thead> <tbody> <tr> <td>Sugar Maple</td> <td>65</td> <td>Pole/Log</td> <td>9</td> <td>82</td> </tr> <tr> <td>Red Maple</td> <td>10</td> <td>Pole/Log</td> <td>9</td> <td></td> </tr> <tr> <td>Beech</td> <td>5</td> <td>Pole/Log</td> <td>9</td> <td></td> </tr> <tr> <td>Basswood</td> <td>20</td> <td>Log/Pole</td> <td>10</td> <td></td> </tr> </tbody> </table>		Canopy Species	% Cover	Size Class	DBH	Age	Sugar Maple	65	Pole/Log	9	82	Red Maple	10	Pole/Log	9		Beech	5	Pole/Log	9		Basswood	20	Log/Pole	10		<table border="1"> <thead> <tr> <th>Sub-Canopy Species</th> <th>Density</th> <th>Avg. Height</th> <th>Size</th> </tr> </thead> <tbody> <tr> <td>White Ash</td> <td>Trace</td> <td>5 - 10 feet</td> <td>Sapling</td> </tr> <tr> <td>Ironwood</td> <td>High</td> <td>Variable</td> <td>Sapling</td> </tr> <tr> <td>Beech</td> <td>Medium</td> <td>10 - 20 feet</td> <td>Sapling</td> </tr> <tr> <td>Quaking Aspen</td> <td>Low</td> <td>10 - 20 feet</td> <td>Sapling</td> </tr> </tbody> </table>		Sub-Canopy Species	Density	Avg. Height	Size	White Ash	Trace	5 - 10 feet	Sapling	Ironwood	High	Variable	Sapling	Beech	Medium	10 - 20 feet	Sapling	Quaking Aspen	Low	10 - 20 feet	Sapling		
Canopy Species	% Cover	Size Class	DBH	Age																																														
Sugar Maple	65	Pole/Log	9	82																																														
Red Maple	10	Pole/Log	9																																															
Beech	5	Pole/Log	9																																															
Basswood	20	Log/Pole	10																																															
Sub-Canopy Species	Density	Avg. Height	Size																																															
White Ash	Trace	5 - 10 feet	Sapling																																															
Ironwood	High	Variable	Sapling																																															
Beech	Medium	10 - 20 feet	Sapling																																															
Quaking Aspen	Low	10 - 20 feet	Sapling																																															
<b>111</b>	4116 - Mixed N. Hardwood - Aspen	Poletimber Medium	3.9	45	1-50	N/A	2023- Scattered cherry and aspen overstory. Understory is filling in with hardwoods.																																											
<table border="1"> <thead> <tr> <th>Canopy Species</th> <th>% Cover</th> <th>Size Class</th> <th>DBH</th> <th>Age</th> </tr> </thead> <tbody> <tr> <td>Quaking Aspen</td> <td>30</td> <td>Pole</td> <td>7</td> <td></td> </tr> <tr> <td>Red Maple</td> <td>5</td> <td>Sapling/Pole</td> <td>4</td> <td></td> </tr> <tr> <td>Black Cherry</td> <td>65</td> <td>Pole/Sapling</td> <td>6</td> <td>45</td> </tr> </tbody> </table>		Canopy Species	% Cover	Size Class	DBH	Age	Quaking Aspen	30	Pole	7		Red Maple	5	Sapling/Pole	4		Black Cherry	65	Pole/Sapling	6	45	<table border="1"> <thead> <tr> <th>Sub-Canopy Species</th> <th>Density</th> <th>Avg. Height</th> <th>Size</th> </tr> </thead> <tbody> <tr> <td>Ironwood</td> <td>Low</td> <td>10 - 20 feet</td> <td>Sapling</td> </tr> <tr> <td>Serviceberry (Juneberry)</td> <td>Low</td> <td>10 - 20 feet</td> <td>Sapling</td> </tr> <tr> <td>Sugar Maple</td> <td>Medium</td> <td>Variable</td> <td>Sapling</td> </tr> </tbody> </table>		Sub-Canopy Species	Density	Avg. Height	Size	Ironwood	Low	10 - 20 feet	Sapling	Serviceberry (Juneberry)	Low	10 - 20 feet	Sapling	Sugar Maple	Medium	Variable	Sapling											
Canopy Species	% Cover	Size Class	DBH	Age																																														
Quaking Aspen	30	Pole	7																																															
Red Maple	5	Sapling/Pole	4																																															
Black Cherry	65	Pole/Sapling	6	45																																														
Sub-Canopy Species	Density	Avg. Height	Size																																															
Ironwood	Low	10 - 20 feet	Sapling																																															
Serviceberry (Juneberry)	Low	10 - 20 feet	Sapling																																															
Sugar Maple	Medium	Variable	Sapling																																															
<b>112</b>	330 - Low-Density Trees	Nonstocked	6.8			No																																												
<b>113</b>	4130 - Aspen	Sapling Well	1.6	26	Immature	N/A	Stand was originate from a timber trespass.																																											
<table border="1"> <thead> <tr> <th>Canopy Species</th> <th>% Cover</th> <th>Size Class</th> <th>DBH</th> <th>Age</th> </tr> </thead> <tbody> <tr> <td>Quaking Aspen</td> <td>100</td> <td>Sapling</td> <td>2</td> <td>26</td> </tr> </tbody> </table>		Canopy Species	% Cover	Size Class	DBH	Age	Quaking Aspen	100	Sapling	2	26																																							
Canopy Species	% Cover	Size Class	DBH	Age																																														
Quaking Aspen	100	Sapling	2	26																																														