Fuelwood Collection
Missaukee County
T22N,R05W

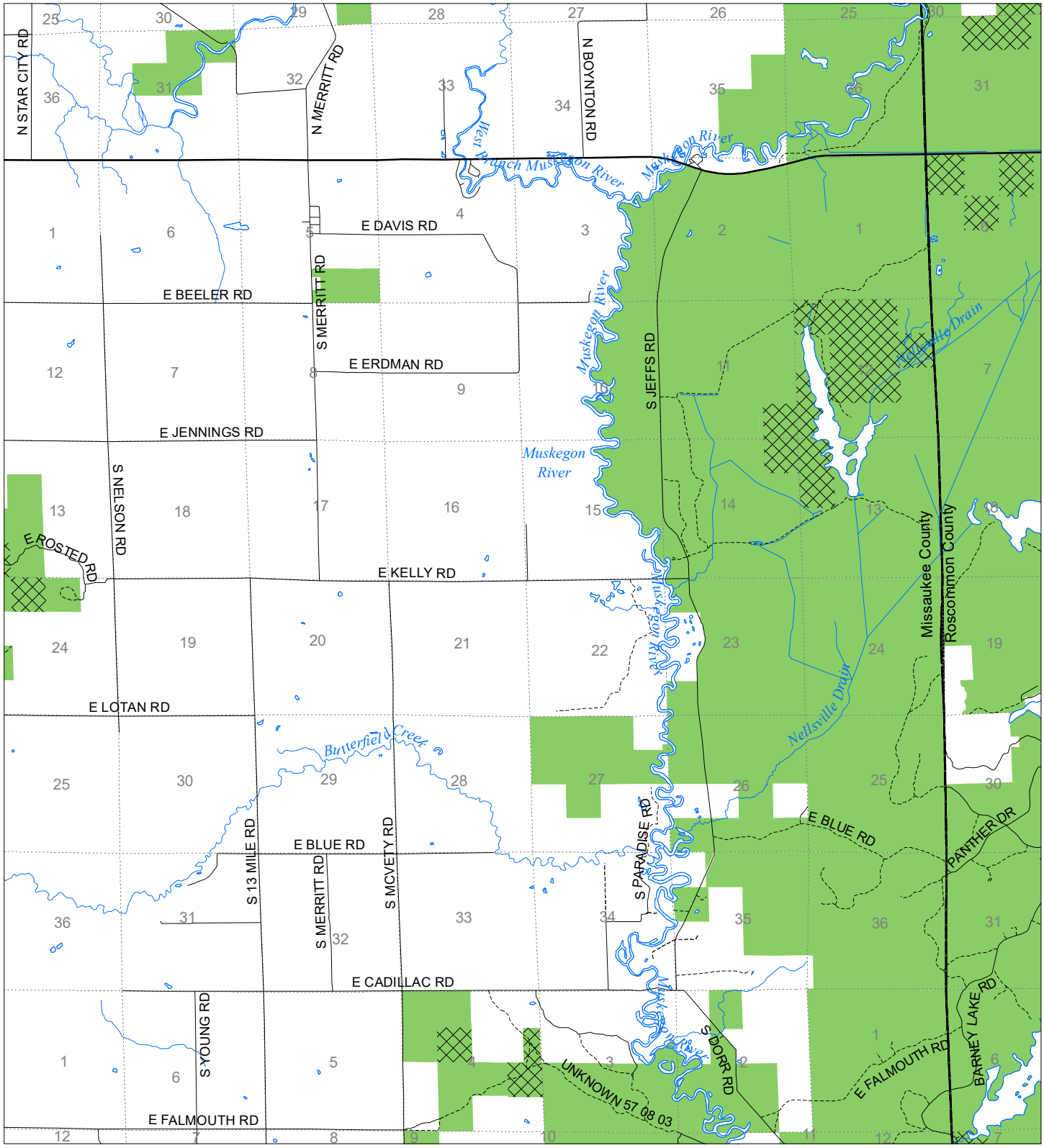

State land open to fuelwood collection

State land closed to fuelwood collection

Effective: March 1, 2021

N

Miles

0 0.5 1

02/02/2021