

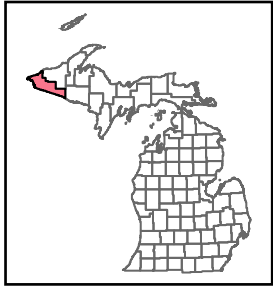

Snowmobile Trails Gogebic County

Updated: 02/09/2026



0 1 2
Miles

- ✕✕ Snowmobile Trail Temporary Closure
- Snowmobile Trail
- Highway
- Paved
- Gravel
- Dirt and Native Material
- DNR Land
- Federal Land
- County boundary
- Wisconsin

12/11/2024: Trail UP160 (Gogebic County) is temporarily closed due to timber harvesting on private land. A reroute is available on Firelane Rd. and Powers Rd. to avoid the active timber harvest. This reroute will be in place for most of the snowmobile season.

Parking - Gogebic County

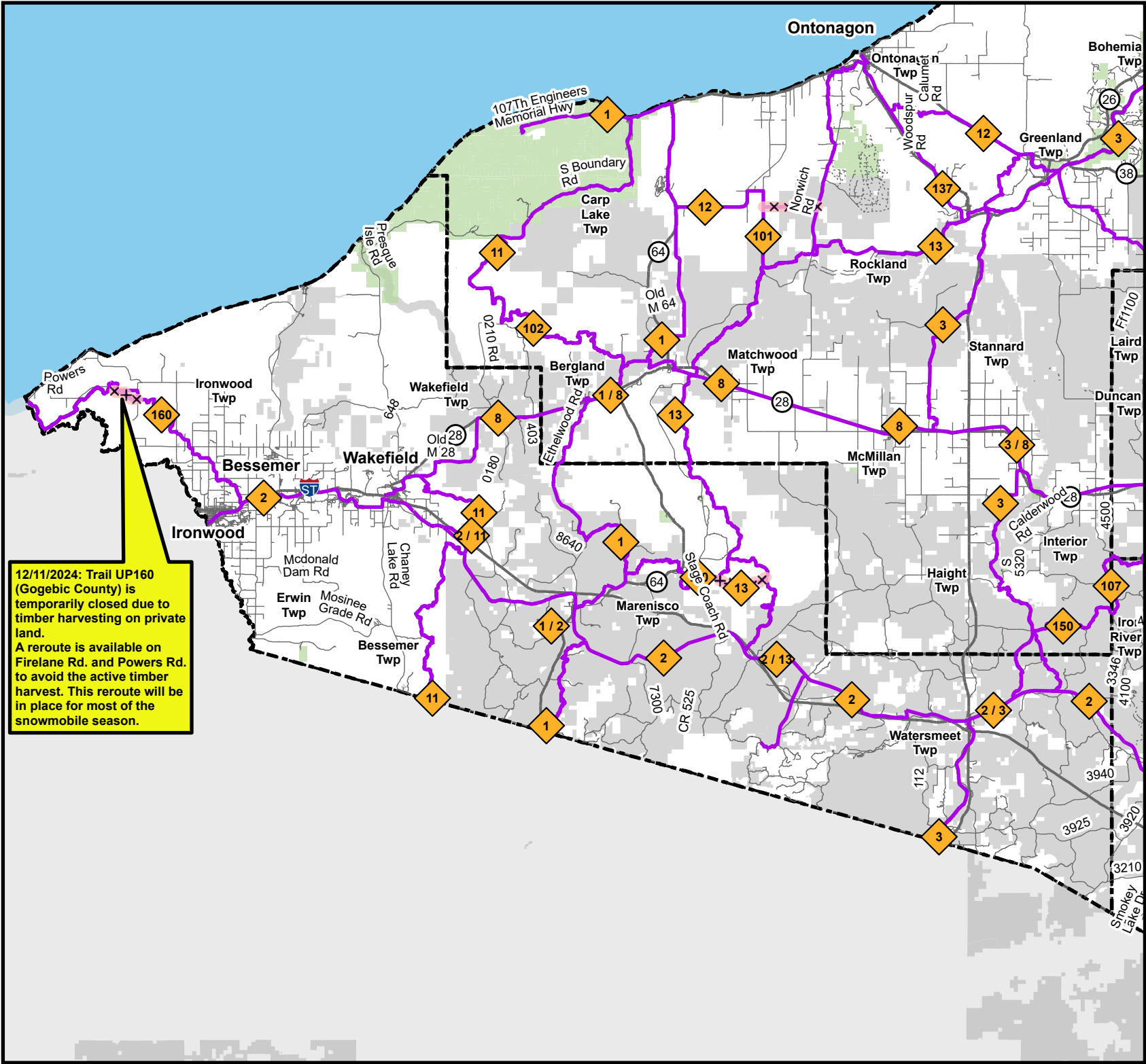

**RIDE
RIGHT**