

# Michigan Department of Natural Resources Designated Snowmobile Trails

Ogemaw County

Updated: 10/23/2020



0 1 2 Miles

- Parking Lot
- State Forest Campground
- Closed Snowmobile Trail
- Designated Snowmobile Trails
- Highway
- Paved Road
- Gravel or Dirt Road
- State Park Boundary
- State Forest Land
- Federal Land
- Lakes and Rivers
- City or Village
- County Boundary Outline

**LP6<sup>[1]</sup>** Northside of Heath Rd, West of Johnson Drive

**LP642<sup>[2]</sup>** North Fairview Rd South of West Rose City Rd

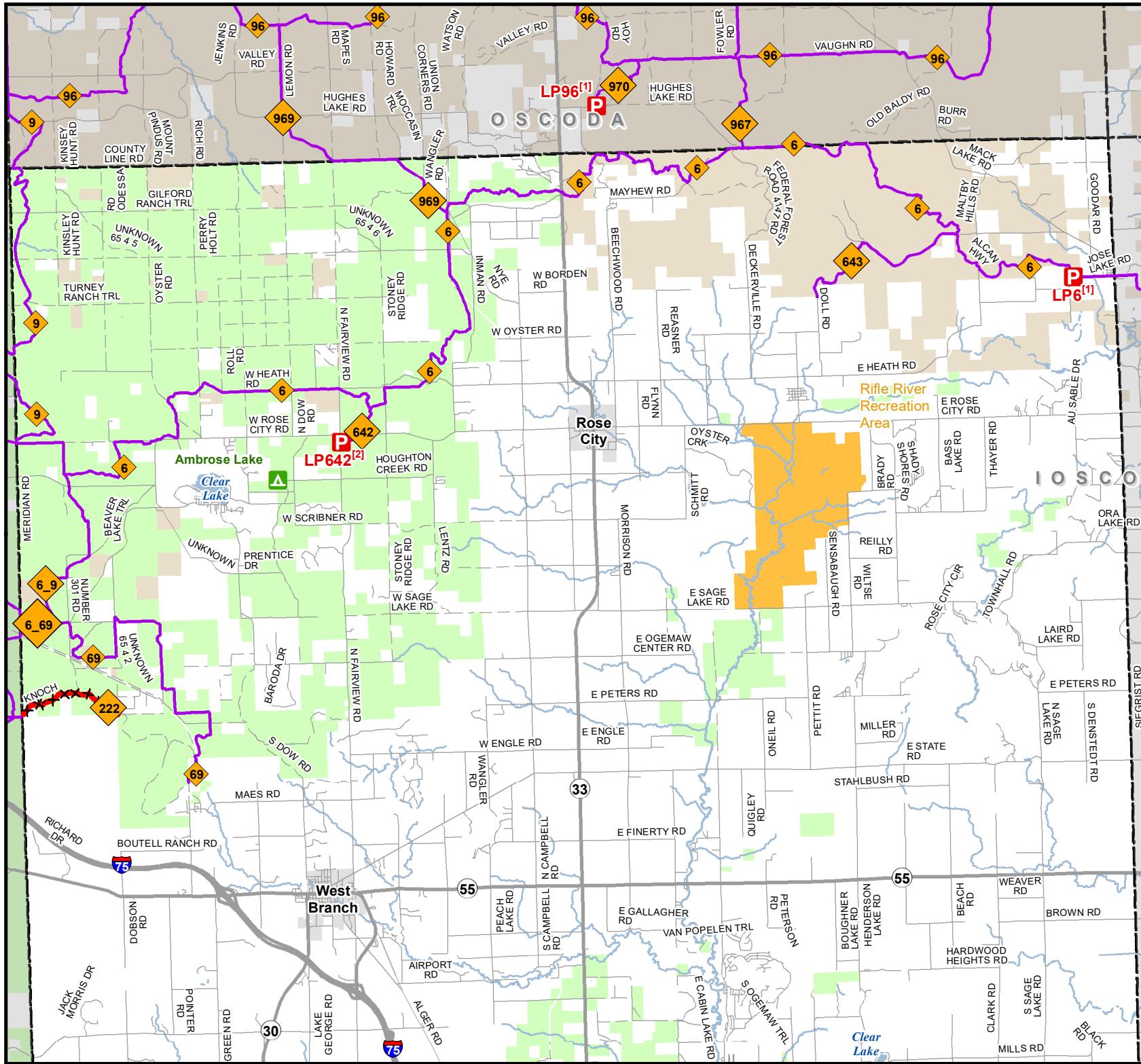

Michigan.gov/Snowmobiling